



statistical indicators



NSW Parliamentary Research Service

Labour force trends in Greater Sydney Statistical Indicators 5/2014

by Daniel Montoya

RELATED PUBLICATIONS

- NSW regional labour force trends by labour force indicator. Statistical Indicators 7/2014 by Daniel Montoya
- Labour force trends in Regional NSW. Statistical Indicators 6/2014 by Daniel Montoya
- The Richmond-Tweed region: an economic profile. E-brief 11/2014 by John Wilkinson
- Economic Indicators NSW (July 2014). Statistical Indicators 4/2014 by Andrew Haylen
- NSW Electorate Profiles: 2013 Redistribution. Background Paper 01/2014 by Daniel Montoya and Jack Finegan
- NSW regional labour force trends. Statistical Indicators 03/2013 by Daniel Montoya

ISSN 1838-0190

August 2014

© 2014

Except to the extent of the uses permitted under the *Copyright Act 1968*, no part of this document may be reproduced or transmitted in any form or by any means including information storage and retrieval systems, without the prior consent from the Manager, NSW Parliamentary Research Service, other than by Members of the New South Wales Parliament in the course of their official duties.

Labour force trends in Greater Sydney

by

Daniel Montoya

NSW PARLIAMENTARY RESEARCH SERVICE

Gareth Griffith (BSc (Econ) (Hons), LLB (Hons), PhD),
Manager, Politics & Government/Law (02) 9230 2356

Lenny Roth (BCom, LLB),
Senior Research Officer, Law..... (02) 9230 2768

Andrew Haylen (BResEc (Hons)),
Research Officer, Public Policy/Statistical Indicators (02) 9230 2484

Daniel Montoya (BEnvSc (Hons), PhD),
Research Officer, Environment/Planning (02) 9230 2003

John Wilkinson (MA, PhD),
Research Officer, Economics (02) 9230 2006

Should Members or their staff require further information about this publication please contact the author.

Information about Research Publications can be found on the Internet at:

<http://www.parliament.nsw.gov.au/prod/parlment/publications.nsf/V3LstRPSubject>

Advice on legislation or legal policy issues contained in this paper is provided for use in parliamentary debate and for related parliamentary purposes. This paper is not professional legal opinion.

CONTENTS

Summary

Key labour force concepts and youth unemployment	1
Methodological notes	1
Labour force framework	2
Definitions	3
Youth unemployment	5
NSW labour force regions.....	8
NSW Electorates and ABS Statistical Areas Level 4	11
Baulkham Hills & Hawkesbury	16
Blacktown	24
Central Coast.....	32
City & Inner South.....	40
Eastern Suburbs	48
Inner South West	56
Inner West	64
North Sydney & Hornsby	72
Northern Beaches.....	80
Outer South West	88
Outer West & Blue Mountains.....	96
Parramatta	104
Ryde	112
South West	120
Sutherland	128
NSW, Greater Sydney and Regional NSW	136
Appendix 1: Industry classification.....	149
Appendix 2: Statistical Areas Level 4.....	151

SUMMARY

This statistical indicators publication sets out labour force trends for the 15 regions of Greater Sydney for the period May 2000 to May 2014. It is a companion paper to the Research Service publications, *Labour force trends in Regional NSW* and *NSW regional labour force trends by labour force indicator*.

The ABS releases labour force data for the 28 NSW Statistical Areas Level 4 (SA4s) (see maps from page 8 of this paper) in two publications: [Labour Force, Australia, Detailed – Electronic Delivery, May 2014](#); and [Labour Force, Australia, Detailed, Quarterly, May 2014](#). 15 of these SA4s are located in Greater Sydney and 13 in Regional NSW.

In this paper, all 93 NSW Electorates, for both the 2013 and 2004 Redistributions, are matched to their corresponding SA4s. On pages 11 to 15, the electorates are matched to three SA4s at most (note that several electorates lie across more than three SA4s). Tables list the percentage of each electorate's population located in an SA4, as calculated using the 2011 Census.

31 labour force indicators feature in this publication. The first 12 include key labour force indicators such as employment, the unemployment rate, the youth unemployment rate and the participation rate. Except in the case of long-term unemployment, these indicators are broken down by gender and by age – total, persons aged 15 years and over, and youth, persons aged 15 to 24. The last 19 indicators concern employment by industry. Two tables are provided for each industry: a count of persons employed in the industry; and the percentage of total employed persons employed in the industry.

Each regional profile contains the data on all 31 labour force indicators, together with graphs of key indicators. The NSW electorates (2013 Redistribution) located in each region are listed in the profile, together with the percentage of their population located in the region. Every region is ranked from highest (1st) to lowest (28th) for those indicators which are percentages or ratios. Greater Sydney figures are also included in each profile for ease of comparison. A section at the end of the paper contains all the NSW, Greater Sydney and Regional NSW figures.

This publication starts with a section on key labour force concepts and youth unemployment. Reading this chapter prior to the rest of the paper is recommended in order to best understand the figures presented, especially with regards to youth unemployment. Several less well-known labour force indicators aid interpretation of such key indicators as the youth unemployment rate. These include, for example, the youth unemployment *ratio* and the ratio of youth-to-adult unemployment rates.

The following tables summarise the key figures for all 28 regions. The commentary draws attention to interesting labour force trends at the NSW level, providing a context for the regional labour force trends.

May 2014: Employment, part-time employment and youth full-time employment

Region	Employment		Part-time employment		Youth full-time employment	
	No. ('000) May 14	Av. ann. growth (%) 2000-14	No. ('000) May 14	Av. ann. growth (%) 2000-14	No. ('000) May 14	Av. ann. growth (%) 2000-14
Greater Sydney	2,407.3	1.6%	686.8	3.5%	162.4	-2.1%
Baulkham Hills & Hawkesbury	126.5	2.0%	40.6	3.3%	7.0	-1.9%
Blacktown	153.1	2.0%	38.3	3.8%	12.1	-1.8%
Central Coast	147.7	2.2%	49.0	3.9%	14.3	0.5%
City & Inner South	186.8	3.3%	42.7	5.4%	13.4	0.5%
Eastern Suburbs	159.3	1.3%	40.7	2.6%	6.2	-5.8%
Inner South West	262.3	1.4%	79.1	3.5%	14.6	-3.0%
Inner West	160.5	1.6%	39.1	3.2%	10.8	-0.6%
North Sydney & Hornsby	222.2	1.5%	66.2	3.5%	10.7	-0.9%
Northern Beaches	139.2	0.9%	43.1	2.7%	7.4	-3.6%
Outer South West	125.1	1.7%	35.4	3.4%	9.8	-3.3%
Outer West & Blue Mountains	154.6	0.7%	46.0	2.1%	13.9	-1.6%
Parramatta	196.4	1.8%	56.3	5.5%	12.3	-3.3%
Ryde	92.8	0.8%	27.8	2.4%	8.3	-0.5%
South West	159.3	1.5%	44.9	4.7%	13.2	-2.1%
Sutherland	121.5	0.3%	37.7	2.0%	8.3	-4.3%
Regional NSW	1,190.6	1.2%	400.1	2.5%	103.5	0.3%
Capital Region	100.5	1.4%	34.5	2.5%	7.3	-1.1%
Central West	103.6	1.0%	28.2	1.9%	11.4	1.4%
Coffs Harbour - Grafton	58.8	1.8%	23.5	4.0%	5.8	3.0%
Far West & Orana	47.2	-1.6%	13.9	0.3%	3.4	-1.1%
Hunter Valley ex Newcastle	127.0	2.3%	38.2	3.1%	12.3	0.8%
Illawarra	132.1	1.0%	44.5	2.7%	10.7	-1.2%
Mid North Coast	77.4	1.5%	27.8	1.9%	5.1	-0.4%
Murray	44.7	0.6%	16.0	2.7%	3.6	-0.1%
New England & North West	81.0	0.2%	24.2	0.9%	8.2	2.4%
Newcastle & Lake Macquarie	170.9	1.8%	58.6	3.0%	13.0	-0.3%
Richmond - Tweed	101.5	1.6%	41.6	2.9%	9.2	0.3%
Riverina	83.6	0.6%	25.6	1.8%	9.6	0.6%
Southern Highlands & Shoalhaven	62.2	2.7%	23.4	4.7%	4.0	0.4%
NSW	3,597.8	1.4%	1,086.8	3.1%	266.0	-1.3%

Between May 2000 and May 2014, employment in NSW grew by 1.4% per annum. Female employment grew faster (1.9% per annum) than male employment (1.1% per annum). Part-time employment grew faster (3.1% per annum) than full-time employment (0.8% per annum).

While youth employment grew at 0.4% per annum, youth full-time employment decreased at a rate of -1.3% per annum from 317,800 in May 2000 to 266,000 in May 2014. Youth part-time employment grew at 2.6% per annum. In May 2014, the proportion of employed youth in part-time employment was 51.5%, up from 38.3% in May 2000.

May 2014: Unemployment rate, youth unemployment rate and participation rate

Region	Unemployment rate		Youth unemployment rate		Participation rate	
	% May 14	Change 2000-14	% May 14	Change 2000-14	% May 14	Change 2000-14
Greater Sydney	5.4%	0.8%	11.8%	2.6%	65.7%	2.2%
Baulkham Hills & Hawkesbury	5.4%	3.0%	13.0%	6.3%	74.3%	3.8%
Blacktown	7.8%	2.9%	16.9%	5.1%	65.5%	1.6%
Central Coast	6.1%	-0.1%	10.8%	-1.2%	58.7%	6.9%
City & Inner South	5.0%	0.1%	11.3%	1.7%	74.1%	7.7%
Eastern Suburbs	2.9%	0.1%	7.7%	0.2%	70.4%	4.4%
Inner South West	4.9%	-0.5%	13.3%	3.8%	59.9%	1.8%
Inner West	3.7%	0.2%	6.8%	0.1%	69.0%	1.6%
North Sydney & Hornsby	3.8%	1.0%	11.0%	5.8%	69.1%	4.6%
Northern Beaches	3.4%	1.1%	6.6%	0.2%	69.0%	1.7%
Outer South West	4.9%	-2.5%	9.6%	-3.6%	66.3%	-0.8%
Outer West & Blue Mountains	6.3%	0.8%	10.9%	-1.3%	68.1%	-0.1%
Parramatta	8.0%	3.1%	18.4%	10.4%	60.8%	1.3%
Ryde	5.6%	2.5%	9.5%	3.0%	66.1%	-1.9%
South West	9.1%	0.2%	16.1%	2.3%	56.9%	-0.2%
Sutherland	2.9%	0.4%	7.2%	1.6%	69.5%	-0.6%
Regional NSW	6.2%	-2.0%	12.5%	-2.5%	58.9%	0.2%
Capital Region	5.9%	-2.6%	12.8%	-1.8%	59.6%	-2.2%
Central West	6.1%	0.0%	13.3%	1.9%	66.2%	2.0%
Coffs Harbour - Grafton	6.3%	-5.2%	10.3%	-6.6%	56.6%	1.4%
Far West & Orana	7.1%	3.5%	12.3%	3.5%	53.8%	-11.4%
Hunter Valley ex Newcastle	5.7%	-2.8%	12.4%	-1.7%	64.6%	1.9%
Illawarra	6.3%	-0.4%	16.9%	2.8%	58.9%	-0.8%
Mid North Coast	7.4%	-5.1%	14.4%	-8.3%	47.7%	-1.5%
Murray	8.1%	-4.2%	13.0%	-13.3%	51.8%	-2.8%
New England & North West	6.2%	-1.0%	11.1%	-2.6%	58.3%	-3.1%
Newcastle & Lake Macquarie	5.2%	-4.6%	10.6%	-4.7%	59.8%	4.0%
Richmond - Tweed	7.5%	-2.5%	11.1%	-6.1%	55.7%	1.1%
Riverina	5.8%	2.6%	14.2%	7.5%	71.8%	2.0%
Southern Highlands & Shoalhaven	5.7%	-3.6%	8.2%	-6.9%	55.4%	6.2%
NSW	5.7%	-0.2%	12.1%	0.8%	63.2%	1.5%

In May 2014, the NSW unemployment rate (5.7%) was 0.2 percentage points lower than it was in May 2000 (5.9%). The female unemployment rate remained the same (5.8%) while the male unemployment rate was 0.4 percentage points lower in 2014 (5.5%). The total participation rate (63.2%; +1.5 percentage points) and female participation rate (57.1%; +4.7 percentage points) were both higher in 2014, whereas the male participation rate (69.6%) was lower by 1.7 percentage points.

In May 2014, the youth unemployment rate (12.1%) was 0.8 percentage points higher than it was in May 2000 (see **page 5** for notes on the interpretation of youth unemployment rates). The youth participation rate (64.3%) was 3.8 percentage points lower in 2014.

May 2014: top six industries in NSW

Region	Health care & social assistance		Retail trade		Professional, scientific & technical services	
	No. ('000) May 14	Av. ann. growth (%) 2001-14	No. ('000) May 14	Av. ann. growth (%) 2001-14	No. ('000) May 14	Av. ann. growth (%) 2001-14
Greater Sydney	295.2	3.9%	232.7	1.0%	250.1	2.3%
Baulkham Hills & Hawkesbury	16.3	4.9%	14.6	4.0%	11.5	-0.2%
Blacktown	18.3	5.1%	18.9	3.3%	9.3	2.5%
Central Coast	23.6	4.8%	16.8	0.2%	10.4	4.0%
City & Inner South	15.9	3.4%	14.9	3.7%	32.0	6.7%
Eastern Suburbs	18.4	3.6%	11.8	-0.2%	25.4	1.6%
Inner South West	33.4	5.8%	23.7	0.1%	19.0	1.9%
Inner West	17.3	3.1%	15.2	1.6%	20.7	2.2%
North Sydney & Hornsby	30.2	3.5%	14.9	-0.9%	42.3	2.9%
Northern Beaches	14.0	1.5%	13.2	-1.0%	19.3	2.4%
Outer South West	15.3	3.0%	13.1	-0.4%	6.6	1.7%
Outer West & Blue Mountains	21.4	2.5%	19.0	1.8%	5.3	-2.8%
Parramatta	26.3	5.9%	20.5	1.6%	14.9	2.2%
Ryde	12.4	4.1%	7.1	-0.8%	13.7	2.4%
South West	16.9	3.4%	17.0	1.4%	8.7	3.6%
Sutherland	15.3	3.0%	12.0	0.4%	11.2	-0.6%
Regional NSW	147.0	3.0%	132.6	0.7%	50.9	1.1%
Capital Region	9.8	5.5%	13.3	3.3%	5.1	3.5%
Central West	11.3	3.3%	8.8	-1.1%	4.3	3.4%
Coffs Harbour - Grafton	9.7	2.7%	6.1	0.2%	1.2	-2.7%
Far West & Orana	4.5	-0.5%	3.9	-1.8%	1.6	6.1%
Hunter Valley ex Newcastle	11.8	3.2%	10.6	0.6%	4.6	-0.8%
Illawarra	19.2	4.0%	14.3	-0.9%	7.0	0.9%
Mid North Coast	8.1	-1.6%	12.5	2.1%	4.3	3.9%
Murray	4.6	0.6%	3.2	-5.3%	1.4	3.0%
New England & North West	9.0	1.9%	12.4	3.9%	3.1	3.6%
Newcastle & Lake Macquarie	23.9	2.8%	18.9	0.6%	9.4	2.0%
Richmond - Tweed	15.0	4.4%	13.0	2.0%	4.0	-0.1%
Riverina	9.2	3.3%	6.8	-2.2%	1.4	-5.0%
Southern Highlands & Shoalhaven	10.9	8.1%	8.7	3.6%	3.5	-2.0%
NSW	442.2	3.6%	365.3	0.9%	300.9	2.1%

In May 2000, the top six employing industries in NSW had the following share of the total workforce: manufacturing (11.2%); retail trade (10.9%); health care & social assistance (9.3%); construction (7.7%); professional, scientific & technical services (7.6%); and accommodation & food services (7.2%). All of these industries were still in the top six in May 2014, with the exception of accommodation & food services, although in a different order. In May 2014, accommodation & food services was ranked 7th, still with 7.2% of the total workforce.

In May 2014, the top six employing industries in NSW had the following share of the total workforce: health care & social assistance (12.3%); retail trade (10.2%); professional, scientific & technical services (8.4%); construction (8.3%); education & training (7.8%); and manufacturing (7.7%).

May 2014: top six industries in NSW (cont'd)

Region	Construction		Education & training		Manufacturing	
	No. ('000) May 14	Av. ann. growth (%) 2001-14	No. ('000) May 14	Av. ann. growth (%) 2001-14	No. ('000) May 14	Av. ann. growth (%) 2001-14
Greater Sydney	183.7	0.9%	179.8	2.7%	189.5	-1.2%
Baulkham Hills & Hawkesbury	13.1	1.4%	10.2	1.1%	8.9	-1.4%
Blacktown	9.6	-2.2%	6.8	1.6%	19.5	1.0%
Central Coast	15.5	1.9%	12.0	3.9%	13.6	0.7%
City & Inner South	8.2	3.3%	15.5	5.0%	7.9	0.3%
Eastern Suburbs	11.9	4.7%	13.4	3.4%	6.8	1.0%
Inner South West	21.2	1.2%	18.7	4.1%	20.4	-3.8%
Inner West	12.1	1.1%	12.6	0.4%	10.5	-0.2%
North Sydney & Hornsby	8.3	0.0%	17.3	1.2%	8.3	-2.4%
Northern Beaches	11.4	0.5%	12.3	4.4%	12.8	3.2%
Outer South West	11.0	1.3%	7.3	0.7%	17.3	0.7%
Outer West & Blue Mountains	14.5	-1.5%	13.0	3.1%	15.7	-0.6%
Parramatta	16.8	2.9%	11.7	2.6%	16.2	-1.8%
Ryde	7.0	2.7%	7.0	0.2%	4.2	-3.2%
South West	13.5	-0.6%	10.7	5.5%	20.1	-3.5%
Sutherland	9.5	-0.3%	11.4	2.6%	7.2	-4.3%
Regional NSW	113.8	4.3%	100.6	2.0%	86.3	-2.0%
Capital Region	13.4	6.1%	9.3	7.5%	3.9	-5.2%
Central West	5.7	1.5%	7.1	1.2%	4.2	-7.9%
Coffs Harbour - Grafton	6.6	6.2%	5.4	3.7%	3.7	0.0%
Far West & Orana	3.7	7.5%	5.0	1.3%	1.2	-4.6%
Hunter Valley ex Newcastle	9.6	3.1%	6.6	1.8%	10.2	-2.6%
Illawarra	11.0	1.7%	15.1	2.5%	11.3	-3.9%
Mid North Coast	10.1	6.7%	6.0	1.7%	5.6	-1.9%
Murray	4.5	3.8%	3.2	7.7%	5.5	-2.1%
New England & North West	8.9	7.1%	8.6	2.1%	7.2	5.0%
Newcastle & Lake Macquarie	14.5	2.9%	15.3	1.1%	15.1	-0.7%
Richmond - Tweed	9.6	2.5%	8.7	2.9%	7.8	4.5%
Riverina	8.5	6.8%	6.0	-2.5%	6.9	0.0%
Southern Highlands & Shoalhaven	7.9	4.7%	4.3	-0.6%	3.5	-4.6%
NSW	297.6	2.0%	280.5	2.4%	275.8	-1.5%

The six industries which had the fastest employment growth in NSW between May 2000 and May 2014 were as follows: mining (9.3% per annum); health care & social assistance (3.6% per annum); arts & recreation services (3.6% per annum); electricity, gas, water & waste services (3.4% per annum); public administration & safety (2.9% per annum); and education & training (2.4% per annum). Three industries shrank over this time period: information media & telecommunications (-1.2% per annum); manufacturing (-1.5% per annum); and agriculture, fishing & forestry (-3.0% per annum).

The industries which experienced the largest increase in share of the total workforce were health care & social assistance (+3.0%), public administration & safety (+1.0%) and education & training (+1.0%). The industries which experienced the largest fall in share of the total workforce were manufacturing (-3.5%), agriculture, fishing & forestry (-1.8%) and information media & telecommunications (-0.8%).

KEY LABOUR FORCE CONCEPTS AND YOUTH UNEMPLOYMENT

This section sets out some key labour force concepts, discussing in particular the issues associated with interpreting youth unemployment figures.

Methodological notes

Labour force data from the [ABS Labour Force Survey](#) is relatively different to data from the Census. The Census provides the most accurate set of labour force data, albeit only on a five-yearly basis. In contrast, the Labour Force Survey is a monthly survey of private dwellings (approximately 26,000 houses, flats etc.) and non-private dwellings, such as hotels and motels. The sample covers about 0.32% of the Australian civilian population aged 15 years or over. The primary purpose of the survey is to provide labour force estimates for the nation and, secondarily, for each State and Territory. Consequently, regional-level data is more likely to be subject to [sampling error](#). Due to the small sample size involved, the sampling errors for data such as the youth unemployment rate are likely to be quite high. The estimates should therefore be interpreted with caution.

An additional caveat is that, while labour force data is normally subject to seasonal adjustment, this only applies to National and State level data; it does not apply to regional level data. Seasonal adjustment is a means of removing the estimated effects of normal seasonal variation from a time series so that the effects of other influences on the series can be more clearly recognised. Seasonal influences include, for example, seasons and their related weather conditions and social events such as Christmas and the associated holiday season. Seasonally adjusted employment figures, participation rates and unemployment rates for NSW can be found in the Research Service publication, [Economic Indicators NSW \(July 2014\)](#).

For comparative purposes, original, non-seasonally adjusted State level data is included in this paper. This is presented alongside the regional data, which is original, non-seasonally adjusted data, based on monthly estimates. Note that monthly estimates are subject to fluctuations throughout the year and may not be entirely reflective of the labour market situation. These estimates should therefore be interpreted with caution.

Other relevant methodological notes include the following:

- Using the methodology [recommended](#) by the ABS for regional labour force indicators, all the data presented are 12-month averages except for the industry data, which are four-quarter averages;
- The data is based on a count of persons by *place of usual residence*, rather than *place of work*. For example, it is the count of the number of *residents* employed in manufacturing in a particular area, rather than the number of manufacturing *jobs* located in that area; and
- Care needs to be taken in interpreting the data given figures are only provided for four points in time over the period May 2000 to May 2014. Labour force indicators can fluctuate significantly over time; graphs of key labour force indicators are included in the Research Service publications *Labour force trends in Greater Sydney* and *Labour force trends in Regional NSW*, but not in the publication *NSW regional labour force trends by labour force indicator*.

Labour force framework

The labour force framework

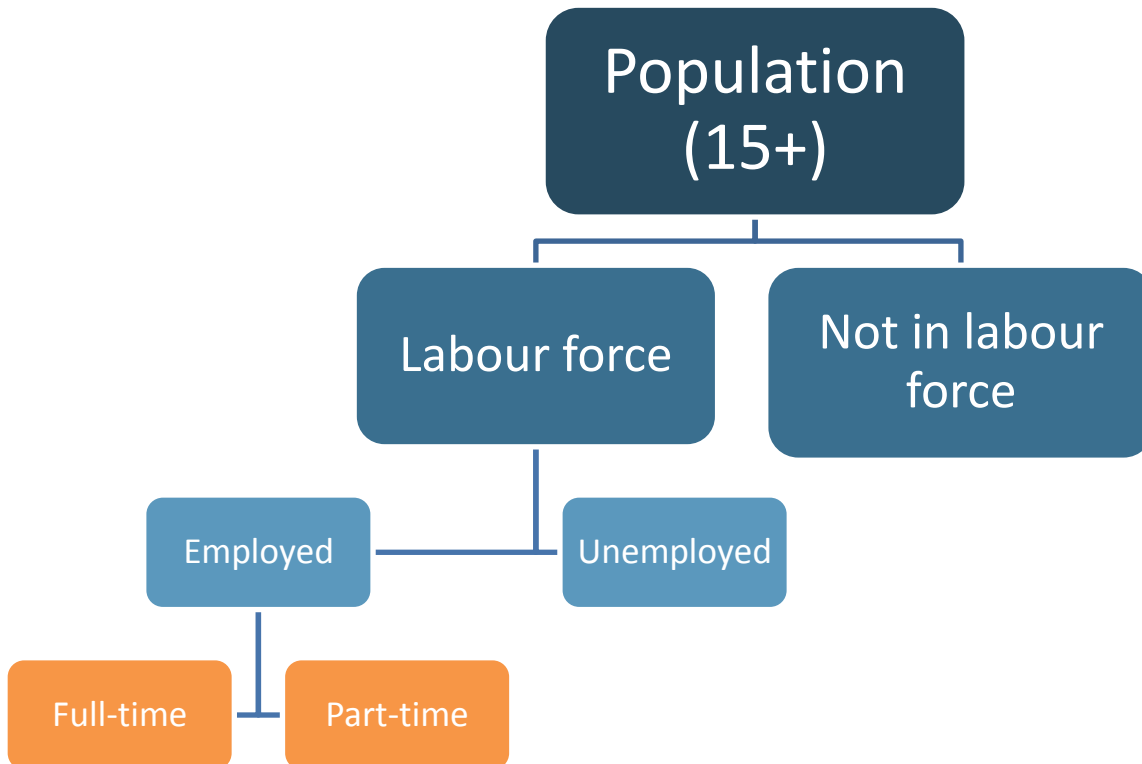

The labour force framework sets out the way in which the population is divided into population subsets for the purpose of calculating labour force statistics. The blue boxes represent the basic framework. The orange boxes provide an example of one way in which further subdivisions may be made. Other ways of subdividing these populations include by gender, by age (youth/adult) or, in the case of the unemployed, by the duration of unemployment (short-term (less than 26 weeks), medium-term (26 to 52 weeks) and long-term (52 weeks or longer)).

Definitions

Adult population	Persons aged 25 years and over.
Employed	All persons aged 15 years and over who, during the week of the Labour Force Survey: <ul style="list-style-type: none"> • worked for one hour or more for pay, profit, commission or payment in kind in a job or business, or on a farm; or • worked for one hour or more without pay in a family business or on a farm; or • were employees who had a job but were not at work; or • were employers or own account workers, who had a job, business or farm, but were not at work.
Employment by industry	Industry is categorised according to the Australian and New Zealand Standard Industrial Classification (ANZSIC 2006) (see also Appendix 1).
Employment to population ratio	The number of employed persons expressed as a percentage of the civilian population in the same age group.
Full-time employed	Employed persons who usually worked 35 hours or more a week (in all jobs) and those who, although usually working fewer than 35 hours a week, worked 35 hours or more during the Labour Force Survey week.
Labour force	The total number of employed and unemployed persons.
Long-term unemployed	All persons unemployed for 52 weeks or over.
Long-term unemployment rate	The number of persons unemployed for 52 weeks or over expressed as a percentage of the labour force.
Not in labour force	Persons not in the categories employed or unemployed.
Participation rate	The labour force expressed as a percentage of the civilian population in the same age group.
Part-time employed	Employed persons who usually worked fewer than 35 hours a week (in all jobs) and either did so during the Labour Force Survey week or were not at work during the reference week.

Ratio of youth-to-adult unemployment rates	This measures the difference between the youth unemployment rate and the adult unemployment rate, where youth are persons aged 15 to 24 and adults are persons aged 25 and over. It is calculated by dividing the youth unemployment rate by the adult unemployment rate.
Unemployed	Persons aged 15 years and over who were not employed during the week of the Labour Force Survey, and: <ul style="list-style-type: none">• had actively looked for full time or part time work at any time in the four weeks up to the end of the reference week and were available for work in the reference week; or• were waiting to start a new job within four weeks from the end of the reference week and could have started in the reference week if the job had been available then.
Unemployment rate	The number of unemployed persons expressed as a percentage of the labour force.
Working age population	Persons aged 15 years and over.
Youth population	Persons aged 15 to 24.
Youth unemployment rate	The number of unemployed youth expressed as a percentage of the youth labour force.
Youth unemployment ratio	The number of unemployed youth expressed as a percentage of the youth population.

Youth unemployment

Youth unemployment is a complex issue, the interpretation of which can be approached from a number of perspectives. One of these is the youth unemployment rate, a subject which is currently making headlines across the country¹. It is the case, however, that the youth unemployment rate only paints *part of the picture* of youth unemployment. This is discussed in this section by reference to the strengths and weaknesses of youth labour force indicators and, using NSW youth labour force figures as a case study, by showing how interpretation of the youth unemployment rate is best done with reference to other indicators.

NSW youth labour force figures: May 2000 to May 2014

Youth labour force indicator	Figures				Average annual growth		
	May 00	May 09	May 13	May 14	14 years	5 years	1 year
Employment	514,700	563,500	548,700	548,100	0.4%	-0.6%	-0.1%
Full-time employment	317,800	301,400	276,800	266,000	-1.3%	-2.5%	-3.9%
Part-time employment	197,000	262,100	272,000	282,200	2.6%	1.5%	3.7%
Unemployment	65,300	75,600	71,400	75,300	1.0%	-0.1%	5.5%
	Percentages and ratios				Change		
	May 00	May 09	May 13	May 14	2000-14	2009-14	2013-14
Employment to population ratio	60.4%	59.3%	56.9%	56.5%	-3.9%	-2.8%	-0.4%
Proportion of employed youth in part-time employment	38.3%	46.5%	49.6%	51.5%	13.2%	5.0%	1.9%
Unemployment rate	11.3%	11.8%	11.5%	12.1%	0.8%	0.3%	0.6%
Ratio of youth-to-adult unemployment rates	2.4	2.9	2.9	2.7	0.3	-0.2	-0.2
Unemployment ratio	7.7%	8.0%	7.4%	7.8%	0.1%	-0.2%	0.4%
Participation rate	68.0%	67.3%	64.3%	64.3%	-3.8%	-3.0%	-0.1%

The **youth unemployment rate** is the number of unemployed youth expressed as a percentage of the *youth labour force*. The following commentary on 'well-known characteristics of youth unemployment' provides some insights into the complexity of interpreting the youth unemployment rate. It suggests that the youth unemployment rate is generally higher than the total unemployment rate and that it may also be an overestimate of youth unemployment:

First, the youth unemployment rate is always higher (usually around twice as high) than aggregate unemployment. Young people exhibit high rates of labour turnover and tend to move in and out of jobs before settling down in the labour market. As a result they also have a higher than average rate of short-term frictional unemployment and a relatively low rate of long-term unemployment. Secondly, youth unemployment is ultra sensitive to the economic cycle, rising relatively quickly during recessions when there are fewer entry level job vacancies and when employers cut their least experienced or least productive staff, but falling relatively quickly during periods of economic recovery.

...

¹ See for example: *Australian Financial Review*, [Senators push for youth jobs](#), 7 July 2014

The relative scale of youth unemployment is only properly understood in the context of consideration of the transformation of the youth labour market in recent decades resulting from greatly increased participation in post-16 education. This has had the effect of reducing the proportion of the 16–24 year age cohort active in the labour market, thereby raising the measured youth unemployment rate for any given level of unemployment.

...

The measurement of youth unemployment is also affected by the categorisation of young people in full-time education who are available and looking for work and thus counted as ILO (International Labour Force) unemployed rather than economically inactive.

...

The inclusion of full-time student jobseekers raises the measured level as well as the measured rate of youth unemployment. Although perhaps counter-intuitive there is a perfectly sensible economic rationale for their inclusion. All jobseekers form part of the effective labour supply and therefore have some influence on the degree of wage pressure in the labour market. However, the inclusion of full-time student jobseekers in the unemployment measure does once again magnify youth unemployment as an indicator of social distress.²

The youth unemployment rate may therefore at times be an overestimate of youth unemployment.

The **ratio of youth-to-adult unemployment rates** is calculated by dividing the youth unemployment rate (persons aged 15 to 24) by the adult unemployment rate (persons aged over 25). Other things being equal, a ratio of 1 would indicate that youth and adults are equally affected by unemployment; however, the likelihood that the youth unemployment rate is an overestimate of youth unemployment suggests that a ratio higher than 1 is the point at which youth and adults are equally affected. Adopting an international perspective, in the Seventh Edition of its Key Indicators of the Labour Market, the International Labour Force (ILO) found that, for the majority of countries, youth unemployment rates were generally between two and six times greater than that of adults.³ Examples of 2013 international figures include the following:

- World average: 2.7; and
- Developed economies and European Union: 2.3.⁴

In May 2014, the Australian ratio was 2.8, up from 2.4 in May 2000.⁵

² John Philpott, [Getting the Measure of Youth Unemployment](#), Work audit, Chartered Institute of Personnel and Development, March 2011, pages 2-3.

³ International Labour Organization, [Key Indicators of the Labour Market](#), Seventh Edition, 2012. International Labour Office: Geneva, Chapter 10.

⁴ International Labour Organization, [Global Employment Trends for Youth 2013: A generation at risk](#), 2013, page 84.

⁵ ABS, [Labour Force, Australia, Detailed – Electronic Delivery, May 2014](#), Cat. No. 6291.0.55.001, June 2014

The **youth unemployment ratio** is the number of unemployed youth expressed as a percentage of the *youth population*, including those in full-time education. This ratio places youth unemployment into perspective by showing what share of the youth population unemployment actually touches. It has [been argued](#) that the youth unemployment ratio may underestimate the significance of youth unemployment, and that the true unemployment estimate may lie somewhere between the unemployment rate and the unemployment ratio.

The **employment to population ratio** is the number of employed youth expressed as a percentage of the total youth population. This figure contextualises changes in the number of employed youth by showing how youth employment growth compares to youth population growth.

In May 2014, the youth unemployment rate (12.1%) in NSW was 0.8 percentage points higher than it was in May 2000 (11.3%). Two other youth labour force indicators appear to mitigate the significance of this increase. First, while the **ratio of youth-to-adult unemployment rates** rose over this same period from 2.4 to 2.7, between May 2009 and May 2014, the unemployment rate rose from 11.8% to 12.1% as the ratio fell from 2.9 to 2.7. From these figures, it could be argued that youth have become slightly less affected by unemployment relative to adults in recent years. In other words, the rising youth unemployment rate simply reflects rising unemployment levels across the whole population. As for the second mitigating factor, the **youth unemployment ratio** only rose by 0.1 percentage points between 2000 and 2014; the proportion of the *youth population* affected by unemployment has therefore not significantly changed.

Conversely, several indicators support the argument that youth unemployment or, similarly, the capacity of youth to find employment, has worsened between 2000 and 2014. In contrast to the unemployment ratio, which has barely changed, the **employment to population ratio** has declined substantially from 60.4% to 56.5% — youth employment growth is not keeping pace with youth population growth. Perhaps more significantly, the number of **youth employed in full-time work** has shrunk considerably, from 317,800 to 266,000 persons at an average annual rate of -1.3%. The **proportion of employed youth in full-time work** has concurrently shrunk from 61.7% to 48.5%. Last, the **participation rate**, that is the number of youth in employment or trying to find employment, has declined from 68.0% to 64.3%.

Increased levels of part-time employment, especially when combined with declining levels of full-time employment, may indicate that youth are finding it more difficult to find employment. A declining participation rate may also indicate that youth are experiencing difficulties finding employment, with youth dropping out of the labour force instead of continuing to look for work, or choosing to remain in education or training rather than join the labour force because job prospects are poor. The ABS does not publish figures, at a regional level, which would allow us to offer a more comprehensive picture of why youth participation is declining, because they are engaged in education or training or for other reasons. Such analysis can only be conducted at the State or national levels – see for example the ABS publication, [Education and Work, Australia – Additional data cubes, May 2013](#).

NSW LABOUR FORCE REGIONS

NSW Labour Force Regions: Statistical Areas Level 4



Source: ABS, [Australian Statistical Geography Standard \(ASGS\) Volume 1 – New South Wales Maps](#), July 2011, p.3

NSW Labour Force Regions: Statistical Areas Level 4 (Inset 1)



Statistical Area 4 **101 Capital Region** 0 60 Kilometres Based on ASGS 2011 © Commonwealth of Australia, 2010

Source: ABS, [Australian Statistical Geography Standard \(ASGS\) Volume 1 – New South Wales Maps](#), July 2011, p.4

NSW Labour Force Regions: Statistical Areas Level 4 (Inset 2)



Statistical Area 4
120
Sydney - Inner West

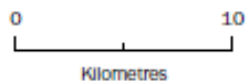

Based on ASGS 2011
© Commonwealth of Australia, 2010

Source: ABS, [Australian Statistical Geography Standard \(ASGS\) Volume 1 – New South Wales Maps](#), July 2011, p.5

NSW ELECTORATES AND ABS STATISTICAL AREAS LEVEL 4

The current NSW electorates were established through the [2004 Redistribution](#) of electoral boundaries. From the 2015 NSW Election onwards, the NSW electorates will be based on the [2013 Redistribution](#) of electoral boundaries. The following tables match each 2013 and 2004 electorate to three Statistical Areas Level 4 (SA4s) at most (note that several electorates lie across more than three SA4s). The tables list the percentage of each electorate's population located in an SA4, as calculated using the 2011 Census.

In 2011, the average population of the NSW electorates (2013 Redistribution) was 74,243. In contrast, the SA4s varied in size from 110,318 (Murray) to 523,611 (Inner South West). The Inner South West was considerably larger than the second largest region – Parramatta (394,709 people). Electorates in the larger SA4s therefore make up a smaller proportion of the SA4 in which they are located than those electorates in smaller SA4s (see Appendix 2 for a list of all SA4s and their population). For example, the Murray SA4 contains only two electorates – Albury and Murray – while the Inner South West SA4 contains eight electorates.

NSW Electorates (2013 Redistribution) and ABS Statistical Areas Level 4

Electorate	Region 1	%	Region 2	%	Region 3	%
Albury	Murray	95%	Riverina	5%		
Auburn	Parramatta	100%				
Ballina	Richmond - Tweed	100%				
Balmain	Inner West	70%	City & Inner South	30%		
Bankstown	Inner South West	78%	Parramatta	22%		
Barwon	Far West & Orana	74%	New England & North West	16%	Central West	10%
Bathurst	Central West	100%				
Baulkham Hills	Baulkham Hills & Hawkesbury	85%	Parramatta	15%		
Bega	Capital Region	100%				
Blacktown	Blacktown	100%				
Blue Mountains	Outer West & Blue Mountains	100%				
Cabramatta	South West	100%				
Camden	Outer South West	79%	South West	20%	Outer West & Blue Mountains	1%
Campbelltown	Outer South West	100%				
Canterbury	Inner South West	92%	Inner West	8%		
Castle Hill	Baulkham Hills & Hawkesbury	100%				
Cessnock	Hunter Valley ex Newcastle	76%	Newcastle & Lake Macquarie	24%		
Charlestown	Newcastle & Lake Macquarie	100%				
Clarence	Coffs Harbour - Grafton	69%	Richmond - Tweed	31%		
Coffs Harbour	Coffs Harbour - Grafton	100%				
Coogee	Eastern Suburbs	100%				
Cootamundra	Riverina	47%	Central West	31%	Capital Region	23%
Cronulla	Sutherland	100%				
Davidson	North Sydney & Hornsby	72%	Northern Beaches	28%		
Drummoyne	Inner West	100%				
Dubbo	Far West & Orana	75%	Central West	25%		
East Hills	Inner South West	100%				
Epping	Ryde	52%	Baulkham Hills & Hawkesbury	36%	Parramatta	12%

Electorate	Region 1	%	Region 2	%	Region 3	%
Fairfield	South West	74%	Parramatta	26%		
Gosford	Central Coast	100%				
Goulburn	Capital Region	74%	Southern Highlands & Shoalhaven	26%		
Granville	Parramatta	100%				
Hawkesbury	Baulkham Hills & Hawkesbury	58%	Outer West & Blue Mountains	42%		
Heathcote	Sutherland	87%	Illawarra	13%		
Heffron	City & Inner South	70%	Eastern Suburbs	30%		
Holsworthy	South West	95%	Sutherland	5%		
Hornsby	North Sydney & Hornsby	81%	Baulkham Hills & Hawkesbury	11%	Ryde	8%
Keira	Illawarra	100%				
Kiama	Illawarra	57%	Southern Highlands & Shoalhaven	43%		
Kogarah	Inner South West	100%				
Ku-ring-gai	North Sydney & Hornsby	100%				
Lake Macquarie	Newcastle & Lake Macquarie	100%				
Lakemba	Inner South West	100%				
Lane Cove	North Sydney & Hornsby	50%	Ryde	50%		
Lismore	Richmond - Tweed	91%	New England & North West	9%		
Liverpool	South West	100%				
Londonderry	Outer West & Blue Mountains	72%	Blacktown	28%		
Macquarie Fields	Outer South West	94%	South West	6%		
Maitland	Hunter Valley ex Newcastle	95%	Newcastle & Lake Macquarie	5%		
Manly	Northern Beaches	100%				
Maroubra	Eastern Suburbs	74%	City & Inner South	26%		
Miranda	Sutherland	100%				
Monaro	Capital Region	100%				
Mount Druitt	Blacktown	100%				
Mulgoa	Outer West & Blue Mountains	74%	South West	26%		
Murray	Murray	50%	Riverina	50%		
Myall Lakes	Mid North Coast	100%				
Newcastle	Newcastle & Lake Macquarie	100%				
Newtown	City & Inner South	99%	Inner West	1%		
North Shore	North Sydney & Hornsby	100%				
Northern Tablelands	New England & North West	100%				
Oatley	Inner South West	100%				
Orange	Central West	99%	Far West & Orana	1%		
Oxley	Mid North Coast	82%	Coffs Harbour - Grafton	18%		
Parramatta	Parramatta	100%				
Penrith	Outer West & Blue Mountains	100%				
Pittwater	Northern Beaches	100%				
Port Macquarie	Mid North Coast	100%				
Port Stephens	Hunter Valley ex Newcastle	100%				
Prospect	Blacktown	60%	South West	40%		
Riverstone	Blacktown	100%				
Rockdale	Inner South West	100%				
Ryde	Ryde	100%				
Seven Hills	Parramatta	62%	Blacktown	38%		

Electorate	Region 1	%	Region 2	%	Region 3	%
Shellharbour	Illawarra	100%				
South Coast	Southern Highlands & Shoalhaven	100%				
Strathfield	Inner West	98%	Inner South West	2%		
Summer Hill	Inner West	69%	City & Inner South	31%		
Swansea	Newcastle & Lake Macquarie	58%	Central Coast	42%		
Sydney	City & Inner South	82%	Eastern Suburbs	18%		
Tamworth	New England & North West	100%				
Terrigal	Central Coast	100%				
The Entrance	Central Coast	100%				
Tweed	Richmond - Tweed	100%				
Upper Hunter	Hunter Valley ex Newcastle	81%	Mid North Coast	10%	New England & North West	7%
Vaucluse	Eastern Suburbs	100%				
Wagga Wagga	Riverina	100%				
Wakehurst	Northern Beaches	100%				
Wallsend	Newcastle & Lake Macquarie	100%				
Willoughby	North Sydney & Hornsby	100%				
Wollondilly	Outer South West	54%	Southern Highlands & Shoalhaven	39%	Outer West & Blue Mountains	8%
Wollongong	Illawarra	100%				
Wyong	Central Coast	100%				

NSW Electorates (2004 Redistribution) and ABS Statistical Areas Level 4

Electorate	Region 1	%	Region 2	%	Region 3	%
Albury	Murray	95%	Riverina	5%		
Auburn	Parramatta	88%	Inner South West	12%		
Ballina	Richmond – Tweed	100%				
Balmain	Inner West	78%	City & Inner South	22%		
Bankstown	Inner South West	99%	Parramatta	1%		
Barwon	Far West & Orana	59%	New England & North West	37%	Central West	4%
Bathurst	Central West	100%				
Baulkham Hills	Baulkham Hills & Hawkesbury	62%	Parramatta	37%	Blacktown	1%
Bega	Capital Region	100%				
Blacktown	Blacktown	100%				
Blue Mountains	Outer West & Blue Mountains	99%	Baulkham Hills & Hawkesbury	1%		
Burrinjuck	Capital Region	58%	Central West	25%	Riverina	17%
Cabramatta	South West	100%				
Camden	Outer South West	90%	South West	10%		
Campbelltown	Outer South West	100%				
Canterbury	Inner South West	57%	Inner West	43%		
Castle Hill	Baulkham Hills & Hawkesbury	79%	Parramatta	20%	Ryde	1%
Cessnock	Hunter Valley ex Newcastle	70%	Newcastle & Lake Macquarie	30%		
Charlestown	Newcastle & Lake Macquarie	100%				
Clarence	Coffs Harbour – Grafton	72%	Richmond –Tweed	28%		
Coffs Harbour	Coffs Harbour – Grafton	100%				
Coogee	Eastern Suburbs	100%				
Cronulla	Sutherland	100%				

Electorate	Region 1	%	Region 2	%	Region 3	%
Davidson	North Sydney & Hornsby	70%	Northern Beaches	30%		
Drummoyne	Inner West	100%				
Dubbo	Far West & Orana	62%	Central West	38%		
East Hills	Inner South West	100%				
Epping	Ryde	73%	Parramatta	12%	North Sydney & Hornsby	11%
Fairfield	South West	47%	Parramatta	44%	Inner South West	8%
Gosford	Central Coast	100%				
Goulburn	Southern Highlands & Shoalhaven	59%	Capital Region	41%		
Granville	Parramatta	100%				
Hawkesbury	Baulkham Hills & Hawkesbury	100%				
Heathcote	Sutherland	65%	Illawarra	35%		
Heffron	City & Inner South	85%	Eastern Suburbs	15%		
Hornsby	North Sydney & Hornsby	76%	Baulkham Hills & Hawkesbury	24%		
Keira	Illawarra	100%				
Kiama	Illawarra	62%	Southern Highlands & Shoalhaven	38%		
Kogarah	Inner South West	100%				
Ku-ring-gai	North Sydney & Hornsby	100%				
Lake Macquarie	Newcastle & Lake Macquarie	94%	Central Coast	6%		
Lakemba	Inner South West	100%				
Lane Cove	North Sydney & Hornsby	50%	Ryde	50%		
Lismore	Richmond – Tweed	97%	New England & North West	3%		
Liverpool	South West	100%				
Londonderry	Outer West & Blue Mountains	69%	Blacktown	21%	Baulkham Hills & Hawkesbury	11%
Macquarie Fields	South West	73%	Outer South West	28%		
Maitland	Hunter Valley ex Newcastle	96%	Newcastle & Lake Macquarie	4%		
Manly	Northern Beaches	100%				
Maroubra	Eastern Suburbs	79%	City & Inner South	21%		
Marrickville	City & Inner South	88%	Inner West	12%		
Menai	Sutherland	59%	South West	49%		
Miranda	Sutherland	100%				
Monaro	Capital Region	100%				
Mount Druitt	Blacktown	100%				
Mulgoa	Outer West & Blue Mountains	96%	South West	4%		
Murray-Darling	Murray	64%	Far West & Orana	32%	Riverina	4%
Murrumbidgee	Riverina	84%	Central West	16%		
Myall Lakes	Mid North Coast	100%				
Newcastle	Newcastle & Lake Macquarie	100%				
North Shore	North Sydney & Hornsby	100%				
Northern Tablelands	New England & North West	100%				
Oatley	Inner South West	100%				
Orange	Central West	88%	Far West & Orana	12%		
Oxley	Mid North Coast	88%	Coffs Harbour – Grafton	12%		
Parramatta	Parramatta	100%				
Penrith	Outer West & Blue Mountains	100%				
Pittwater	Northern Beaches	100%				
Port Macquarie	Mid North Coast	100%				

Electorate	Region 1	%	Region 2	%	Region 3	%
Port Stephens	Hunter Valley ex Newcastle	85%	Newcastle & Lake Macquarie	15%		
Riverstone	Blacktown	81%	Outer West & Blue Mountains	16%	Baulkham Hills & Hawkesbury	3%
Rockdale	Inner South West	100%				
Ryde	Ryde	100%				
Shellharbour	Illawarra	100%				
Smithfield	South West	70%	Parramatta	21%	Outer West & Blue Mountains	9%
South Coast	Southern Highlands & Shoalhaven	100%				
Strathfield	Inner West	98%	Inner South West	2%		
Swansea	Newcastle & Lake Macquarie	64%	Central Coast	36%		
Sydney	City & Inner South	83%	Eastern Suburbs	17%		
Tamworth	New England & North West	100%				
Terrigal	Central Coast	100%				
The Entrance	Central Coast	100%				
Toongabbie	Blacktown	60%	Parramatta	40%		
Tweed	Richmond – Tweed	100%				
Upper Hunter	Hunter Valley ex Newcastle	82%	Mid North Coast	9%	New England & North West	7%
Vaucluse	Eastern Suburbs	100%				
Wagga Wagga	Riverina	100%				
Wakehurst	Northern Beaches	100%				
Wallsend	Newcastle & Lake Macquarie	100%				
Willoughby	North Sydney & Hornsby	100%				
Wollondilly	Outer South West	93%	Outer West & Blue Mountains	7%		
Wollongong	Illawarra	100%				
Wyong	Central Coast	100%				

BAULKHAM HILLS & HAWKESBURY

Electorates (2013): Baulkham Hills (85%); Castle Hill (100%); Epping (36%); Hawkesbury (58%); and Hornsby (11%).

Employment, unemployment and labour force participation: May 2000 to May 2014

Indicator	Monthly figures				Rank May 14	Average annual growth rate		
	May 00	May 09	May 13	May 14		14 years	5 years	1 year
Employment ('000)								
Baulkham Hills & Hawkesbury	96.0	121.2	118.2	126.5	-	2.0%	0.9%	7.0%
Greater Sydney	1,940.4	2,244.6	2,383.3	2,407.3	-	1.6%	1.4%	1.0%
Female employment ('000)								
Baulkham Hills & Hawkesbury	43.0	57.1	54.0	59.8	-	2.4%	0.9%	10.8%
Greater Sydney	848.8	1,019.2	1,079.1	1,104.6	-	1.9%	1.6%	2.4%
Male employment ('000)								
Baulkham Hills & Hawkesbury	53.0	64.2	64.3	66.8	-	1.7%	0.8%	3.9%
Greater Sydney	1,091.6	1,225.3	1,304.2	1,302.7	-	1.3%	1.2%	-0.1%
Proportion of employees who are women								
Baulkham Hills & Hawkesbury	44.8%	47.1%	45.7%	47.2%	7	-	-	-
Greater Sydney	43.7%	45.4%	45.3%	45.9%	-	-	-	-
Employment to population ratio								
Baulkham Hills & Hawkesbury	68.8%	72.5%	66.7%	70.3%	2	-	-	-
Greater Sydney	60.5%	62.4%	62.5%	62.1%	-	-	-	-
Female employment to population ratio								
Baulkham Hills & Hawkesbury	60.5%	66.9%	59.9%	65.3%	1	-	-	-
Greater Sydney	51.8%	55.6%	55.5%	56.0%	-	-	-	-
Male employment to population ratio								
Baulkham Hills & Hawkesbury	77.4%	78.3%	73.8%	75.5%	2	-	-	-
Greater Sydney	69.6%	69.6%	69.7%	68.5%	-	-	-	-
Full-time employment ('000)								
Baulkham Hills & Hawkesbury	70.4	90.2	82.5	86.0	-	1.4%	-1.0%	4.3%
Greater Sydney	1,514.4	1,655.8	1,714.3	1,720.5	-	0.9%	0.8%	0.4%
Female full-time employment ('000)								
Baulkham Hills & Hawkesbury	23.8	33.9	28.7	30.5	-	1.8%	-2.1%	6.1%
Greater Sydney	543.3	615.3	630.6	643.6	-	1.2%	0.9%	2.1%
Male full-time employment ('000)								
Baulkham Hills & Hawkesbury	46.6	56.3	53.7	55.5	-	1.3%	-0.3%	3.3%
Greater Sydney	971.0	1,040.5	1,083.7	1,076.9	-	0.7%	0.7%	-0.6%
Proportion of full-time employees who are women								
Baulkham Hills & Hawkesbury	33.8%	37.6%	34.8%	35.4%	14	-	-	-
Greater Sydney	35.9%	37.2%	36.8%	37.4%	-	-	-	-
Part-time employment ('000)								
Baulkham Hills & Hawkesbury	25.7	31.0	35.8	40.6	-	3.3%	5.5%	13.3%
Greater Sydney	426.0	588.8	669.0	686.8	-	3.5%	3.1%	2.6%
Part-time employment (% of total employment)								
Baulkham Hills & Hawkesbury	26.7%	25.6%	30.3%	32.0%	10	-	-	-
Greater Sydney	22.0%	26.2%	28.1%	28.5%	-	-	-	-
Female part-time employment ('000)								
Baulkham Hills & Hawkesbury	19.3	23.1	25.3	29.3	-	3.1%	4.9%	16.0%
Greater Sydney	305.5	403.9	448.5	460.9	-	3.0%	2.7%	2.8%
Male part-time employment ('000)								
Baulkham Hills & Hawkesbury	6.4	7.9	10.5	11.2	-	4.1%	7.3%	6.8%
Greater Sydney	120.6	184.8	220.6	225.8	-	4.6%	4.1%	2.4%
Proportion of part-time employees who are women								
Baulkham Hills & Hawkesbury	75.0%	74.6%	70.6%	72.3%	11	-	-	-
Greater Sydney	71.7%	68.6%	67.0%	67.1%	-	-	-	-
Proportion of employed women in part-time employment								
Baulkham Hills & Hawkesbury	44.7%	40.6%	46.8%	49.1%	12	-	-	-
Greater Sydney	36.0%	39.6%	41.6%	41.7%	-	-	-	-

Indicator	Monthly figures				Rank May 14	Average annual growth rate		
	May 00	May 09	May 13	May 14		14 years	5 years	1 year
Unemployment ('000)								
Baulkham Hills & Hawkesbury	2.4	3.8	4.7	7.2	-	8.2%	13.3%	51.0%
Greater Sydney	92.7	127.7	122.2	136.7	-	2.8%	1.4%	11.9%
Unemployment rate								
Baulkham Hills & Hawkesbury	2.4%	3.1%	3.9%	5.4%	19	-	-	-
Greater Sydney	4.6%	5.4%	4.9%	5.4%	-	-	-	-
Female unemployment rate								
Baulkham Hills & Hawkesbury	2.5%	3.4%	3.5%	5.7%	16	-	-	-
Greater Sydney	4.4%	5.4%	4.9%	5.6%	-	-	-	-
Male unemployment rate								
Baulkham Hills & Hawkesbury	2.3%	2.7%	4.2%	5.1%	19	-	-	-
Greater Sydney	4.6%	5.4%	4.9%	5.2%	-	-	-	-
Long-term unemployment (May 02)								
Baulkham Hills & Hawkesbury	300	100	900	900	-	11.2%	45.4%	-1.8%
Greater Sydney	17,900	22,000	24,800	28,100	-	3.8%	5.0%	12.9%
Long-term unemployment rate (May 02)								
Baulkham Hills & Hawkesbury	0.2%	0.1%	0.8%	0.7%	23	-	-	-
Greater Sydney	0.8%	0.9%	1.0%	1.1%	-	-	-	-
Participation rate								
Baulkham Hills & Hawkesbury	70.5%	74.8%	69.4%	74.3%	1	-	-	-
Greater Sydney	63.4%	66.0%	65.7%	65.7%	-	-	-	-
Female participation rate								
Baulkham Hills & Hawkesbury	62.0%	69.3%	62.1%	69.2%	1	-	-	-
Greater Sydney	54.3%	58.8%	58.4%	59.3%	-	-	-	-
Male participation rate								
Baulkham Hills & Hawkesbury	79.2%	80.5%	77.0%	79.5%	2	-	-	-
Greater Sydney	73.0%	73.5%	73.3%	72.3%	-	-	-	-
Youth labour force figures								
Youth employment								
Baulkham Hills & Hawkesbury	18,200	23,100	16,300	17,700	-	-0.2%	-5.2%	8.7%
Greater Sydney	340,500	364,600	354,300	349,200	-	0.2%	-0.9%	-1.4%
Youth employment to population ratio								
Baulkham Hills & Hawkesbury	62.6%	65.1%	56.3%	55.6%	21	-	-	-
Greater Sydney	61.2%	58.6%	56.1%	55.0%	-	-	-	-
Youth full-time employment								
Baulkham Hills & Hawkesbury	9,100	12,600	6,100	7,000	-	-1.9%	-11.0%	14.7%
Greater Sydney	218,500	190,500	171,000	162,400	-	-2.1%	-3.1%	-5.0%
Youth part-time employment								
Baulkham Hills & Hawkesbury	9,100	10,600	10,200	10,700	-	1.2%	0.2%	5.1%
Greater Sydney	122,000	174,200	183,300	186,800	-	3.1%	1.4%	1.9%
Proportion of employed youth in part-time employment								
Baulkham Hills & Hawkesbury	49.8%	45.7%	62.4%	60.3%	3	-	-	-
Greater Sydney	35.8%	47.8%	51.7%	53.5%	-	-	-	-
Youth unemployment								
Baulkham Hills & Hawkesbury	1,300	2,600	1,500	2,600	-	5.1%	0.4%	78.4%
Greater Sydney	34,600	48,000	42,000	47,000	-	2.2%	-0.4%	12.3%
Youth unemployment rate								
Baulkham Hills & Hawkesbury	6.7%	10.1%	8.3%	13.0%	9	-	-	-
Greater Sydney	9.2%	11.6%	10.5%	11.8%	-	-	-	-
Ratio of youth-to-adult unemployment rates								
Baulkham Hills & Hawkesbury	5.0	8.1	2.7	3.3	6	-	-	-
Greater Sydney	2.6	2.8	2.8	2.8	-	-	-	-
Youth unemployment ratio								
Baulkham Hills & Hawkesbury	4.5%	7.3%	5.1%	8.3%	12	-	-	-
Greater Sydney	6.2%	7.7%	6.6%	7.4%	-	-	-	-
Youth participation rate								
Baulkham Hills & Hawkesbury	67.1%	72.4%	61.4%	63.9%	17	-	-	-
Greater Sydney	67.4%	66.2%	62.8%	62.4%	-	-	-	-

Employment by gender ('000): 2000 to 2014

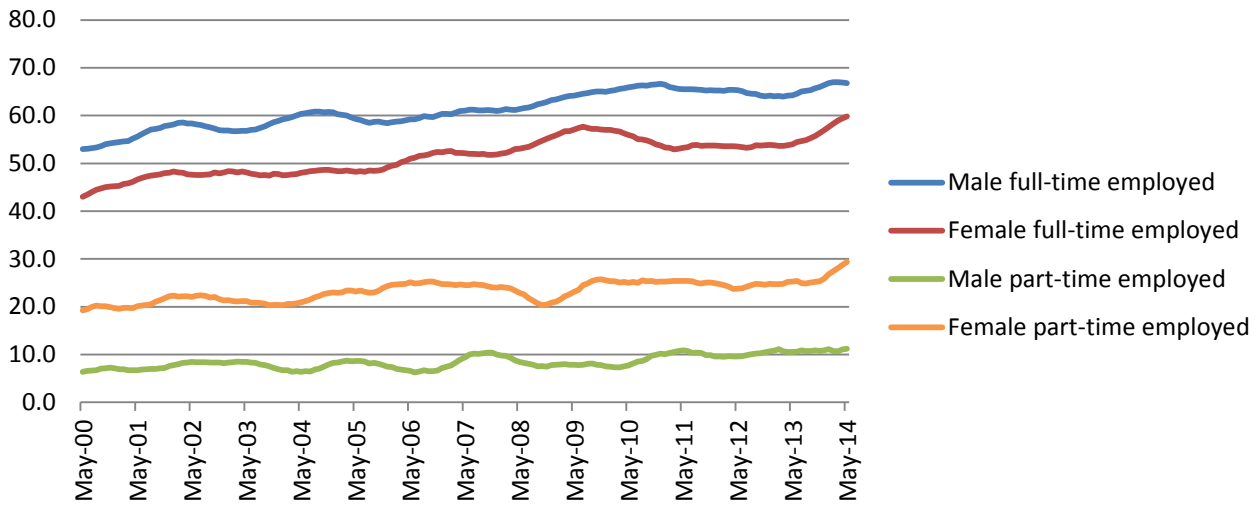

Proportion of employed in part-time employment (%): 2000 to 2014

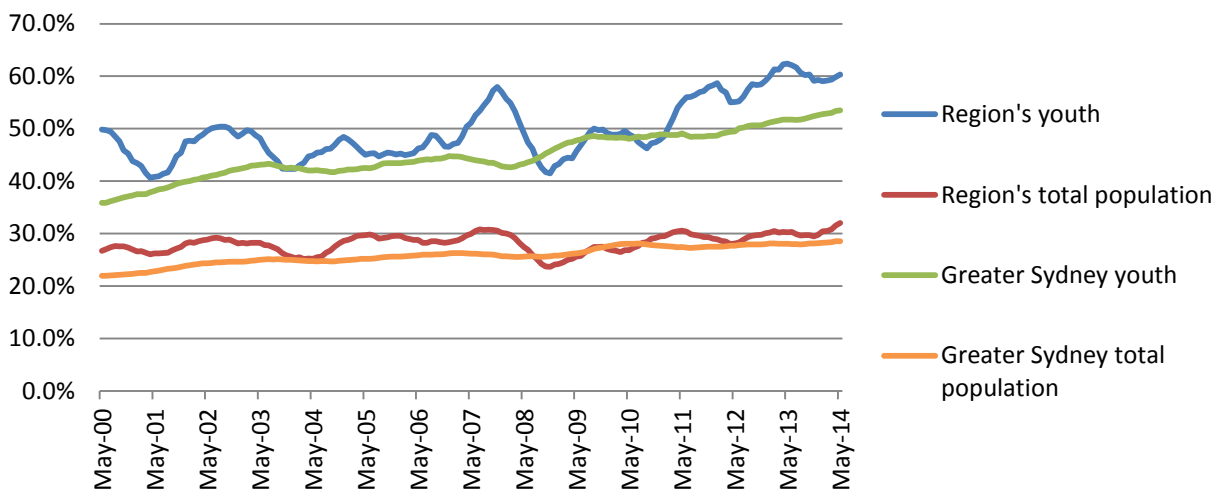

Unemployment and long-term unemployment rates (%): 2000 to 2014

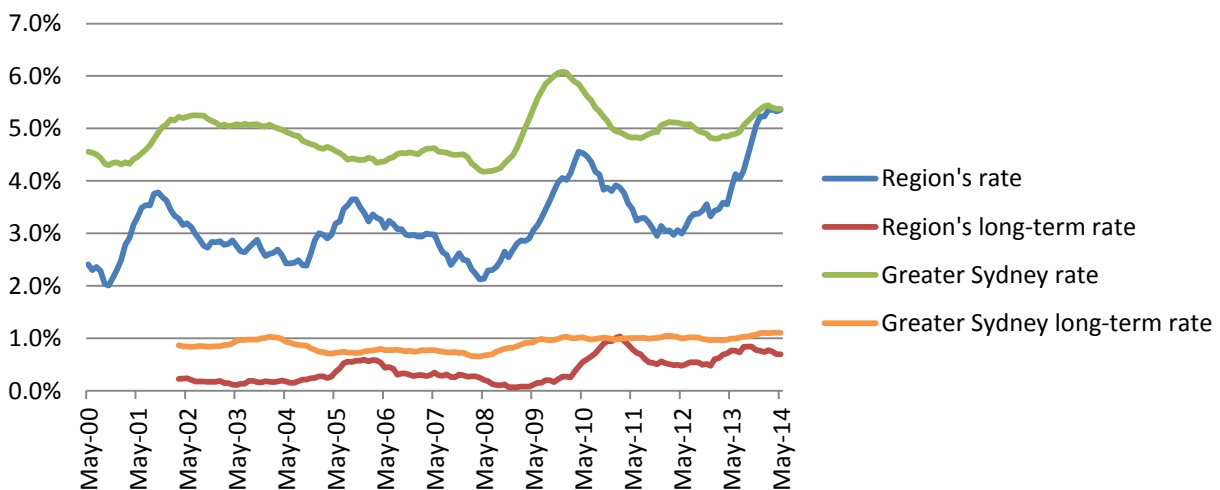

Youth unemployment rates (%): 2000 to 2014

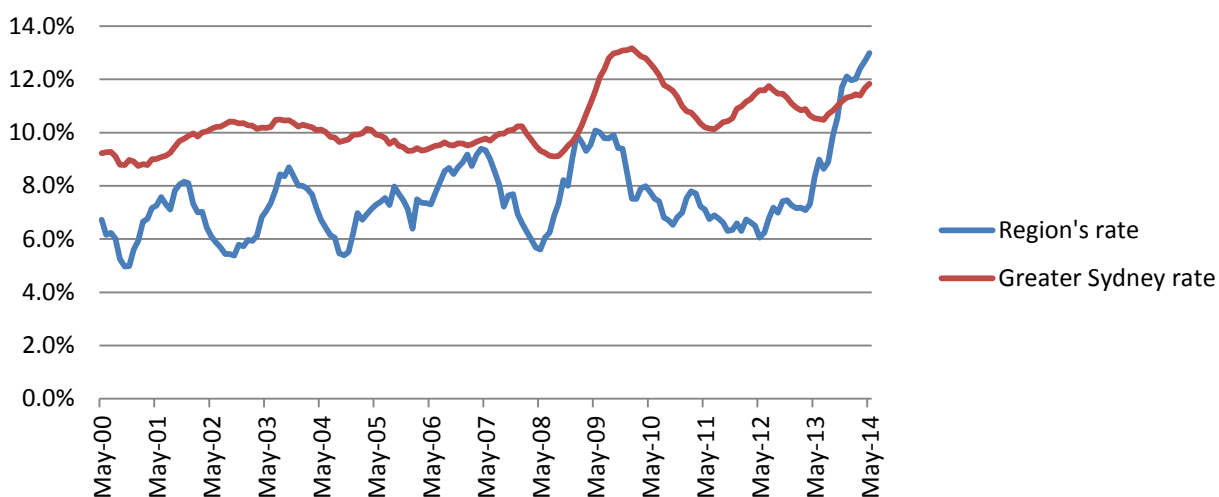

Ratio of youth-to-adult unemployment rates: 2000 to 2014

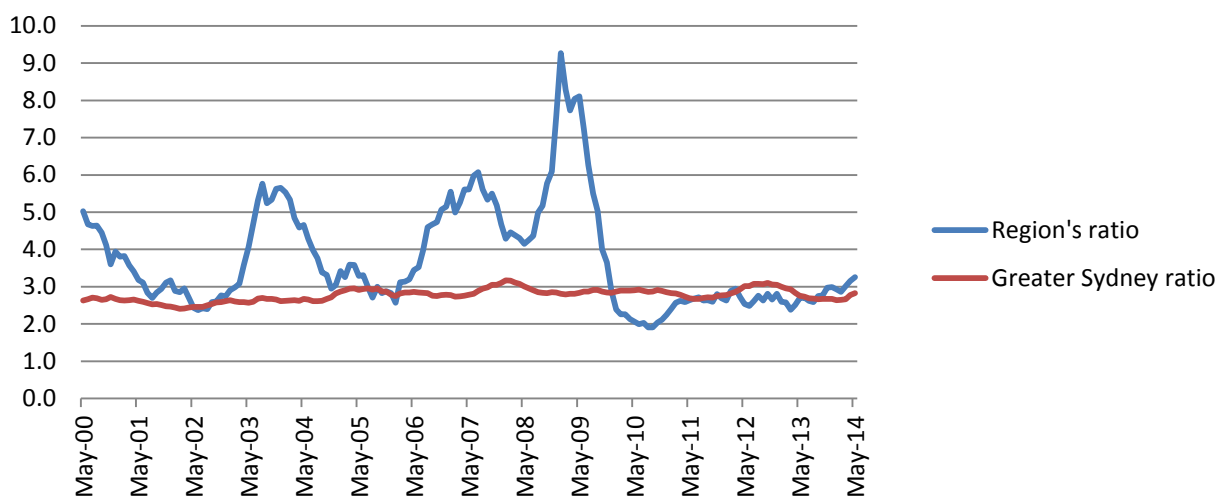

Participation rates (%): 2000 to 2014

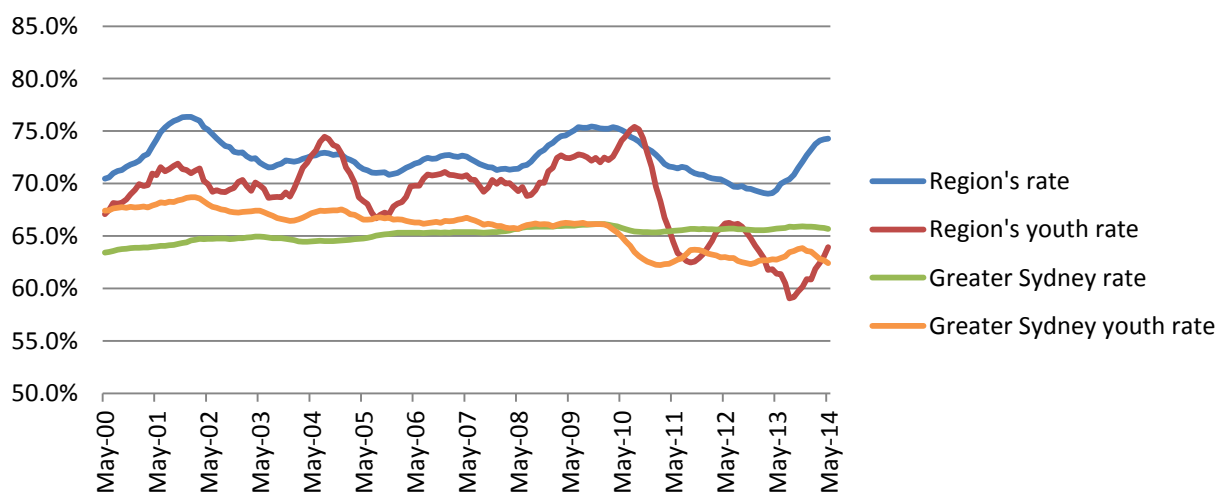

Employment by industry: May 2001 to May 2014

Indicator	Monthly figures				Rank May 14	Average annual growth rate		
	May 01	May 09	May 13	May 14		13 years	5 years	1 year
Agriculture, Fishing & Forestry								
Baulkham Hills & Hawkesbury (#)	2,300	1,000	1,200	1,800	-	-1.9%	12.5%	50.4%
Greater Sydney (#)	9,200	8,600	10,900	7,700	-	-1.4%	-2.4%	-29.6%
Baulkham Hills & Hawkesbury (%)	2.2%	0.8%	1.0%	1.4%	11	-	-	-
Greater Sydney (%)	0.5%	0.4%	0.5%	0.3%	-	-	-	-
Mining								
Baulkham Hills & Hawkesbury (#)	90	0	500	200	-	7.9%	-	-52.6%
Greater Sydney (#)	2,200	3,800	9,200	6,500	-	8.9%	11.2%	-28.7%
Baulkham Hills & Hawkesbury (%)	0.1%	0.0%	0.4%	0.2%	19	-	-	-
Greater Sydney (%)	0.1%	0.2%	0.4%	0.3%	-	-	-	-
Manufacturing								
Baulkham Hills & Hawkesbury (#)	10,700	11,000	9,100	8,900	-	-1.4%	-4.1%	-1.9%
Greater Sydney (#)	223,000	203,600	194,200	189,500	-	-1.2%	-1.4%	-2.4%
Baulkham Hills & Hawkesbury (%)	10.4%	9.0%	7.7%	7.1%	17	-	-	-
Greater Sydney (%)	11.3%	9.1%	8.2%	7.9%	-	-	-	-
Electricity, Gas, Water & Waste Services								
Baulkham Hills & Hawkesbury (#)	1,700	600	1,600	1,500	-	-0.9%	19.0%	-5.5%
Greater Sydney (#)	16,900	20,600	19,300	21,100	-	1.7%	0.5%	9.2%
Baulkham Hills & Hawkesbury (%)	1.6%	0.5%	1.3%	1.2%	13	-	-	-
Greater Sydney (%)	0.9%	0.9%	0.8%	0.9%	-	-	-	-
Construction								
Baulkham Hills & Hawkesbury (#)	11,000	14,000	12,000	13,100	-	1.4%	-1.2%	9.7%
Greater Sydney (#)	163,400	191,900	180,400	183,700	-	0.9%	-0.9%	1.8%
Baulkham Hills & Hawkesbury (%)	10.7%	11.4%	10.1%	10.5%	6	-	-	-
Greater Sydney (%)	8.3%	8.6%	7.6%	7.7%	-	-	-	-
Wholesale Trade								
Baulkham Hills & Hawkesbury (#)	5,100	5,400	7,400	7,600	-	3.1%	7.1%	3.4%
Greater Sydney (#)	96,100	94,600	108,800	103,900	-	0.6%	1.9%	-4.5%
Baulkham Hills & Hawkesbury (%)	5.0%	4.4%	6.2%	6.1%	2	-	-	-
Greater Sydney (%)	4.9%	4.2%	4.6%	4.3%	-	-	-	-
Retail Trade								
Baulkham Hills & Hawkesbury (#)	8,800	12,200	15,800	14,600	-	4.0%	3.7%	-7.1%
Greater Sydney (#)	205,200	237,800	231,900	232,700	-	1.0%	-0.4%	0.4%
Baulkham Hills & Hawkesbury (%)	8.5%	10.0%	13.3%	11.7%	8	-	-	-
Greater Sydney (%)	10.4%	10.7%	9.8%	9.7%	-	-	-	-
Accommodation & Food Services								
Baulkham Hills & Hawkesbury (#)	5,500	6,200	4,400	3,800	-	-2.8%	-9.3%	-14.3%
Greater Sydney (#)	131,900	141,200	172,300	154,100	-	1.2%	1.8%	-10.5%
Baulkham Hills & Hawkesbury (%)	5.4%	5.1%	3.8%	3.0%	28	-	-	-
Greater Sydney (%)	6.7%	6.3%	7.2%	6.4%	-	-	-	-
Transport, Postal & Warehousing								
Baulkham Hills & Hawkesbury (#)	2,400	5,700	4,100	4,700	-	5.3%	-3.7%	13.7%
Greater Sydney (#)	115,000	140,300	134,000	136,200	-	1.3%	-0.6%	1.6%
Baulkham Hills & Hawkesbury (%)	2.3%	4.6%	3.5%	3.7%	21	-	-	-
Greater Sydney (%)	5.8%	6.3%	5.6%	5.7%	-	-	-	-
Information Media & Telecommunications								
Baulkham Hills & Hawkesbury (#)	3,600	3,300	2,100	1,700	-	-5.8%	-13.0%	-19.5%
Greater Sydney (#)	71,900	73,000	77,700	67,000	-	-0.5%	-1.7%	-13.7%
Baulkham Hills & Hawkesbury (%)	3.5%	2.7%	1.7%	1.3%	12	-	-	-
Greater Sydney (%)	3.6%	3.3%	3.3%	2.8%	-	-	-	-
Financial & Insurance Services								
Baulkham Hills & Hawkesbury (#)	6,200	7,600	6,400	7,100	-	1.0%	-1.4%	11.0%
Greater Sydney (#)	124,000	146,900	152,700	153,900	-	1.7%	0.9%	0.8%
Baulkham Hills & Hawkesbury (%)	6.0%	6.2%	5.4%	5.7%	9	-	-	-
Greater Sydney (%)	6.3%	6.6%	6.4%	6.4%	-	-	-	-

Indicator	Monthly figures				Rank May 14	Average annual growth rate		
	May 01	May 09	May 13	May 14		13 years	5 years	1 year
Rental, Hiring & Real Estate Services								
Baulkham Hills & Hawkesbury (#)	2,100	2,100	2,400	3,100	-	3.0%	7.9%	28.9%
Greater Sydney (#)	36,900	41,100	43,600	47,800	-	2.0%	3.1%	9.6%
Baulkham Hills & Hawkesbury (%)	2.0%	1.7%	2.0%	2.5%	6	-	-	-
Greater Sydney (%)	1.9%	1.8%	1.8%	2.0%	-	-	-	-
Professional, Scientific & Technical Services								
Baulkham Hills & Hawkesbury (#)	11,800	14,200	11,400	11,500	-	-0.2%	-4.1%	1.0%
Greater Sydney (#)	185,000	220,800	253,000	250,100	-	2.3%	2.5%	-1.1%
Baulkham Hills & Hawkesbury (%)	11.5%	11.6%	9.6%	9.2%	8	-	-	-
Greater Sydney (%)	9.3%	9.9%	10.6%	10.4%	-	-	-	-
Administrative & Support Services								
Baulkham Hills & Hawkesbury (#)	2,900	3,800	3,600	4,400	-	3.4%	3.4%	22.4%
Greater Sydney (#)	87,000	76,100	92,200	82,400	-	-0.4%	1.6%	-10.7%
Baulkham Hills & Hawkesbury (%)	2.8%	3.1%	3.1%	3.6%	10	-	-	-
Greater Sydney (%)	4.4%	3.4%	3.9%	3.4%	-	-	-	-
Public Administration & Safety								
Baulkham Hills & Hawkesbury (#)	4,000	8,900	5,000	6,500	-	3.8%	-6.3%	30.5%
Greater Sydney (#)	89,500	119,000	116,400	131,800	-	3.0%	2.1%	13.2%
Baulkham Hills & Hawkesbury (%)	3.9%	7.3%	4.2%	5.2%	21	-	-	-
Greater Sydney (%)	4.5%	5.3%	4.9%	5.5%	-	-	-	-
Education & Training								
Baulkham Hills & Hawkesbury (#)	8,800	9,200	13,900	10,200	-	1.1%	2.0%	-27.1%
Greater Sydney (#)	127,400	150,500	177,100	179,800	-	2.7%	3.6%	1.6%
Baulkham Hills & Hawkesbury (%)	8.6%	7.5%	11.8%	8.1%	13	-	-	-
Greater Sydney (%)	6.4%	6.7%	7.4%	7.5%	-	-	-	-
Health Care & Social Assistance								
Baulkham Hills & Hawkesbury (#)	8,800	10,800	10,700	16,300	-	4.9%	8.6%	52.3%
Greater Sydney (#)	178,900	230,300	266,700	295,200	-	3.9%	5.1%	10.7%
Baulkham Hills & Hawkesbury (%)	8.5%	8.9%	9.1%	13.1%	11	-	-	-
Greater Sydney (%)	9.0%	10.3%	11.2%	12.3%	-	-	-	-
Arts & Recreation Services								
Baulkham Hills & Hawkesbury (#)	1,700	1,300	1,500	1,000	-	-4.4%	-5.1%	-34.0%
Greater Sydney (#)	30,200	41,800	51,700	52,000	-	4.3%	4.5%	0.5%
Baulkham Hills & Hawkesbury (%)	1.7%	1.0%	1.2%	0.8%	25	-	-	-
Greater Sydney (%)	1.5%	1.9%	2.2%	2.2%	-	-	-	-
Other Services								
Baulkham Hills & Hawkesbury (#)	5,300	4,900	5,300	6,800	-	1.9%	7.0%	28.7%
Greater Sydney (#)	86,000	89,900	85,700	105,300	-	1.6%	3.2%	22.8%
Baulkham Hills & Hawkesbury (%)	5.2%	4.0%	4.5%	5.5%	5	-	-	-
Greater Sydney (%)	4.3%	4.0%	3.6%	4.4%	-	-	-	-

Employment in the region's top nine industries as of May 2014: 2001 to 2014

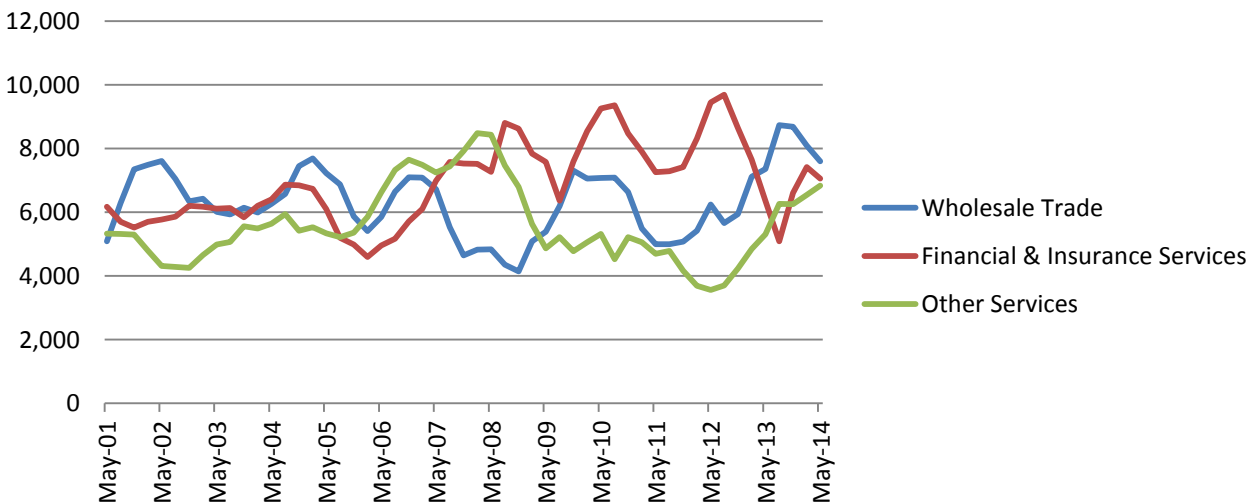
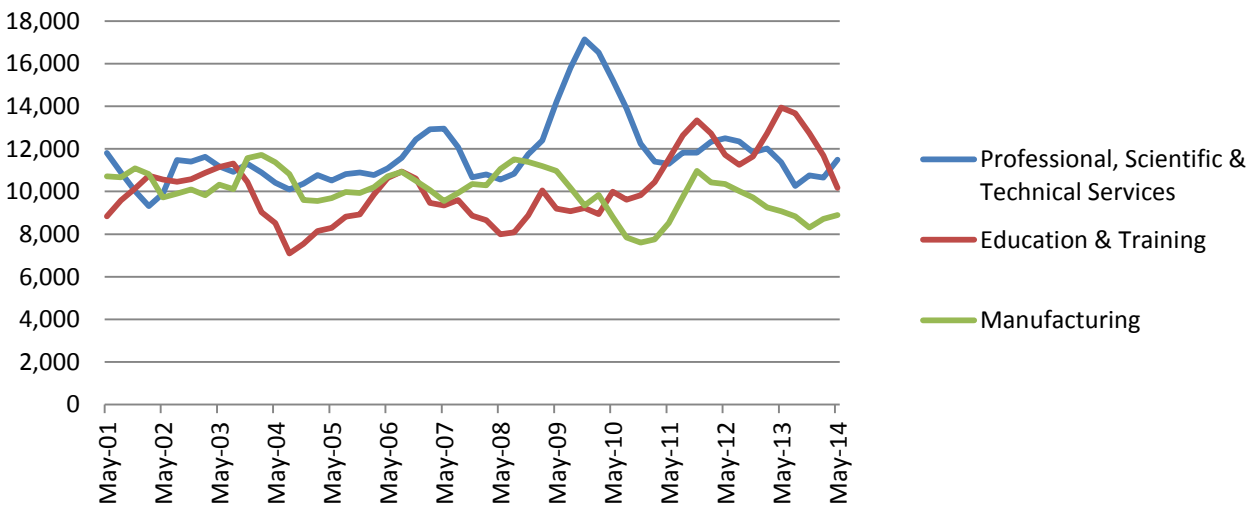
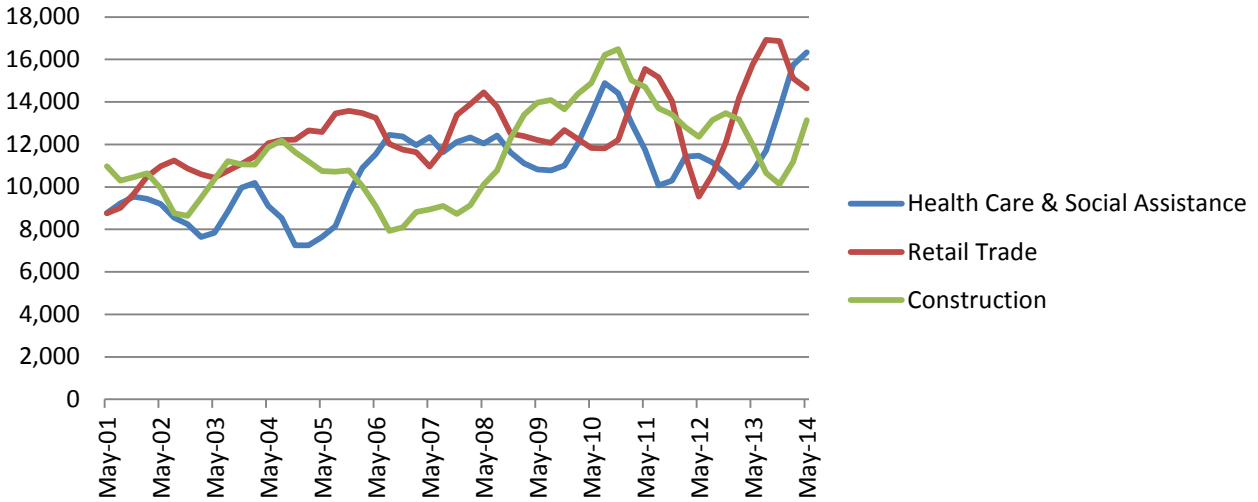

Employment in the region's top six industries as of May 2014 (%): 2001 to 2014

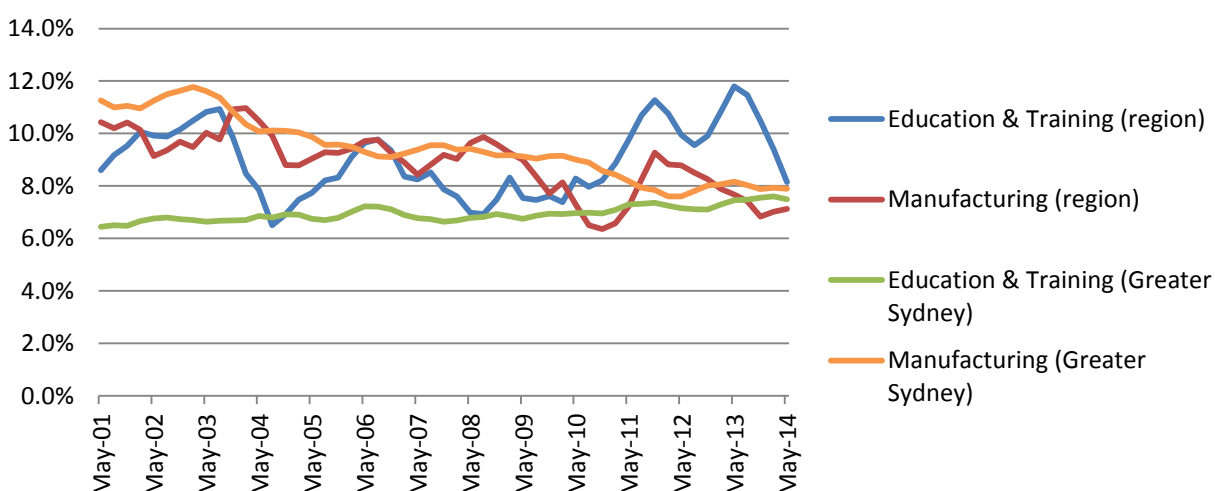
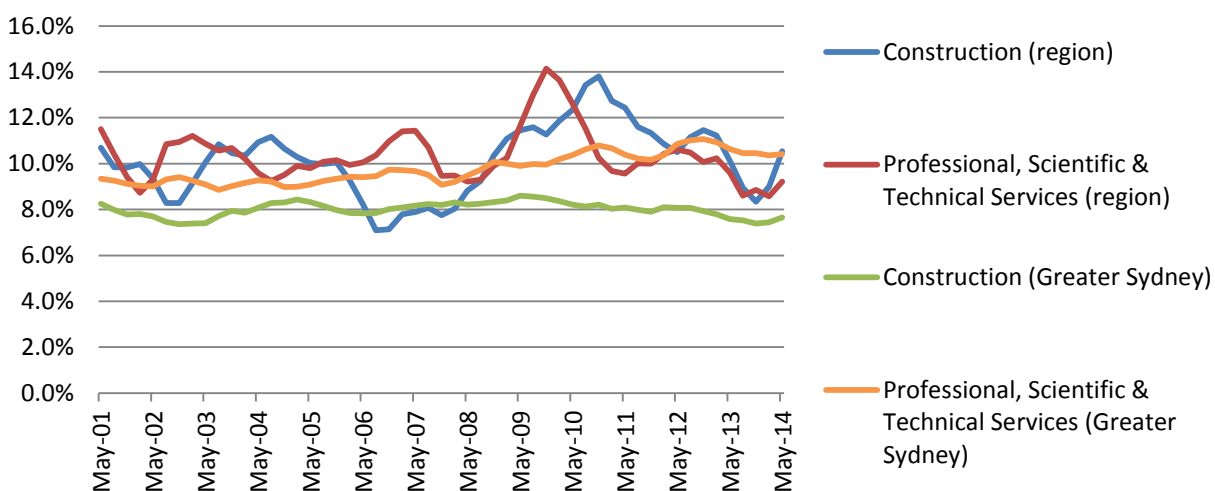
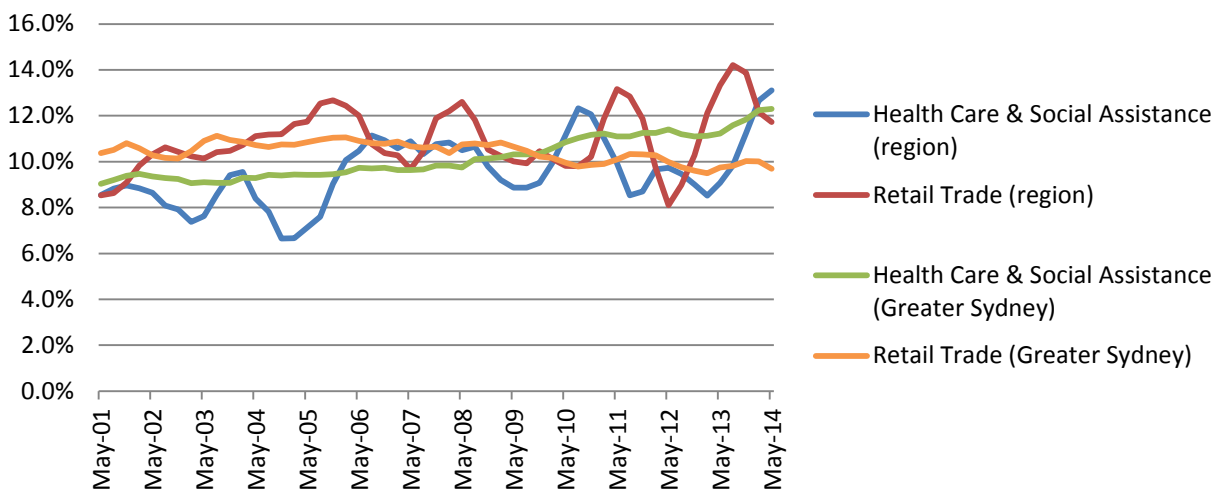

BLACKTOWN

Electorates (2013): Blacktown (100%); Londonderry (28%); Mount Druitt (100%); Prospect (60%); Riverstone (100%); and Seven Hills (38%).

Employment, unemployment and labour force participation: 2000 to 2014

Indicator	Monthly figures				Rank May 14	Average annual growth rate		
	May 00	May 09	May 13	May 14		14 years	5 years	1 year
Employment ('000)								
Blacktown	115.7	141.5	157.0	153.1	-	2.0%	1.6%	-2.5%
Greater Sydney	1,940.4	2,244.6	2,383.3	2,407.3	-	1.6%	1.4%	1.0%
Female employment ('000)								
Blacktown	49.6	58.4	70.1	66.8	-	2.1%	2.7%	-4.8%
Greater Sydney	848.8	1,019.2	1,079.1	1,104.6	-	1.9%	1.6%	2.4%
Male employment ('000)								
Blacktown	66.2	83.2	86.9	86.3	-	1.9%	0.7%	-0.7%
Greater Sydney	1,091.6	1,225.3	1,304.2	1,302.7	-	1.3%	1.2%	-0.1%
Proportion of employees who are women								
Blacktown	42.8%	41.2%	44.7%	43.6%	25	-	-	-
Greater Sydney	43.7%	45.4%	45.3%	45.9%	-	-	-	-
Employment to population ratio								
Blacktown	60.8%	62.4%	63.3%	60.4%	14	-	-	-
Greater Sydney	60.5%	62.4%	62.5%	62.1%	-	-	-	-
Female employment to population ratio								
Blacktown	51.2%	50.8%	55.9%	52.1%	14	-	-	-
Greater Sydney	51.8%	55.6%	55.5%	56.0%	-	-	-	-
Male employment to population ratio								
Blacktown	70.8%	74.4%	70.9%	68.9%	13	-	-	-
Greater Sydney	69.6%	69.6%	69.7%	68.5%	-	-	-	-
Full-time employment ('000)								
Blacktown	93.1	110.6	115.7	114.8	-	1.5%	0.8%	-0.8%
Greater Sydney	1,514.4	1,655.8	1,714.3	1,720.5	-	0.9%	0.8%	0.4%
Female full-time employment ('000)								
Blacktown	33.0	37.3	42.5	42.9	-	1.9%	2.8%	1.1%
Greater Sydney	543.3	615.3	630.6	643.6	-	1.2%	0.9%	2.1%
Male full-time employment ('000)								
Blacktown	60.1	73.2	73.2	71.9	-	1.3%	-0.4%	-1.9%
Greater Sydney	971.0	1,040.5	1,083.7	1,076.9	-	0.7%	0.7%	-0.6%
Proportion of full-time employees who are women								
Blacktown	35.5%	33.8%	36.7%	37.4%	8	-	-	-
Greater Sydney	35.9%	37.2%	36.8%	37.4%	-	-	-	-
Part-time employment ('000)								
Blacktown	22.6	31.0	41.3	38.3	-	3.8%	4.3%	-7.4%
Greater Sydney	426.0	588.8	669.0	686.8	-	3.5%	3.1%	2.6%
Part-time employment (% of total employment)								
Blacktown	19.6%	21.9%	26.3%	25.0%	26	-	-	-
Greater Sydney	22.0%	26.2%	28.1%	28.5%	-	-	-	-
Female part-time employment ('000)								
Blacktown	16.5	21.1	27.7	23.8	-	2.6%	2.5%	-13.8%
Greater Sydney	305.5	403.9	448.5	460.9	-	3.0%	2.7%	2.8%
Male part-time employment ('000)								
Blacktown	6.1	9.9	13.6	14.4	-	6.3%	7.8%	5.7%
Greater Sydney	120.6	184.8	220.6	225.8	-	4.6%	4.1%	2.4%
Proportion of part-time employees who are women								
Blacktown	73.1%	68.0%	67.0%	62.3%	23	-	-	-
Greater Sydney	71.7%	68.6%	67.0%	67.1%	-	-	-	-
Proportion of employed women in part-time employment								
Blacktown	33.4%	36.1%	39.4%	35.7%	26	-	-	-
Greater Sydney	36.0%	39.6%	41.6%	41.7%	-	-	-	-

Indicator	Monthly figures				Rank May 14	Average annual growth rate		
	May 00	May 09	May 13	May 14		14 years	5 years	1 year
Unemployment ('000)								
Blacktown	5.9	12.3	9.1	12.9	-	5.7%	0.9%	41.2%
Greater Sydney	92.7	127.7	122.2	136.7	-	2.8%	1.4%	11.9%
Unemployment rate								
Blacktown	4.9%	8.0%	5.5%	7.8%	4	-	-	-
Greater Sydney	4.6%	5.4%	4.9%	5.4%	-	-	-	-
Female unemployment rate								
Blacktown	5.7%	9.0%	6.6%	8.7%	2	-	-	-
Greater Sydney	4.4%	5.4%	4.9%	5.6%	-	-	-	-
Male unemployment rate								
Blacktown	4.2%	7.3%	4.6%	7.0%	7	-	-	-
Greater Sydney	4.6%	5.4%	4.9%	5.2%	-	-	-	-
Long-term unemployment (May 02)								
Blacktown	1,500	2,400	2,900	3,100	-	6.4%	5.5%	9.6%
Greater Sydney	17,900	22,000	24,800	28,100	-	3.8%	5.0%	12.9%
Long-term unemployment rate (May 02)								
Blacktown	1.1%	1.6%	1.7%	1.9%	10	-	-	-
Greater Sydney	0.8%	0.9%	1.0%	1.1%	-	-	-	-
Participation rate								
Blacktown	63.9%	67.9%	67.0%	65.5%	13	-	-	-
Greater Sydney	63.4%	66.0%	65.7%	65.7%	-	-	-	-
Female participation rate								
Blacktown	54.2%	55.8%	59.8%	57.1%	12	-	-	-
Greater Sydney	54.3%	58.8%	58.4%	59.3%	-	-	-	-
Male participation rate								
Blacktown	73.9%	80.3%	74.3%	74.1%	10	-	-	-
Greater Sydney	73.0%	73.5%	73.3%	72.3%	-	-	-	-
Youth labour force figures								
Youth employment								
Blacktown	22,500	19,700	26,100	24,700	-	0.7%	4.6%	-5.2%
Greater Sydney	340,500	364,600	354,300	349,200	-	0.2%	-0.9%	-1.4%
Youth employment to population ratio								
Blacktown	59.0%	57.4%	57.1%	51.5%	24	-	-	-
Greater Sydney	61.2%	58.6%	56.1%	55.0%	-	-	-	-
Youth full-time employment								
Blacktown	15,600	11,600	12,200	12,100	-	-1.8%	0.9%	-0.1%
Greater Sydney	218,500	190,500	171,000	162,400	-	-2.1%	-3.1%	-5.0%
Youth part-time employment								
Blacktown	7,000	8,100	13,900	12,600	-	4.3%	9.1%	-9.7%
Greater Sydney	122,000	174,200	183,300	186,800	-	3.1%	1.4%	1.9%
Proportion of employed youth in part-time employment								
Blacktown	30.9%	41.2%	53.3%	50.8%	16	-	-	-
Greater Sydney	35.8%	47.8%	51.7%	53.5%	-	-	-	-
Youth unemployment								
Blacktown	3,000	3,100	3,000	5,000	-	3.7%	10.0%	65.7%
Greater Sydney	34,600	48,000	42,000	47,000	-	2.2%	-0.4%	12.3%
Youth unemployment rate								
Blacktown	11.7%	13.6%	10.4%	16.9%	2	-	-	-
Greater Sydney	9.2%	11.6%	10.5%	11.8%	-	-	-	-
Ratio of youth-to-adult unemployment rates								
Blacktown	3.9	1.9	2.3	2.9	10	-	-	-
Greater Sydney	2.6	2.8	2.8	2.8	-	-	-	-
Youth unemployment ratio								
Blacktown	7.8%	9.1%	6.6%	10.5%	2	-	-	-
Greater Sydney	6.2%	7.7%	6.6%	7.4%	-	-	-	-
Youth participation rate								
Blacktown	66.8%	66.5%	63.8%	62.0%	20	-	-	-
Greater Sydney	67.4%	66.2%	62.8%	62.4%	-	-	-	-

Employment by gender ('000): 2000 to 2014

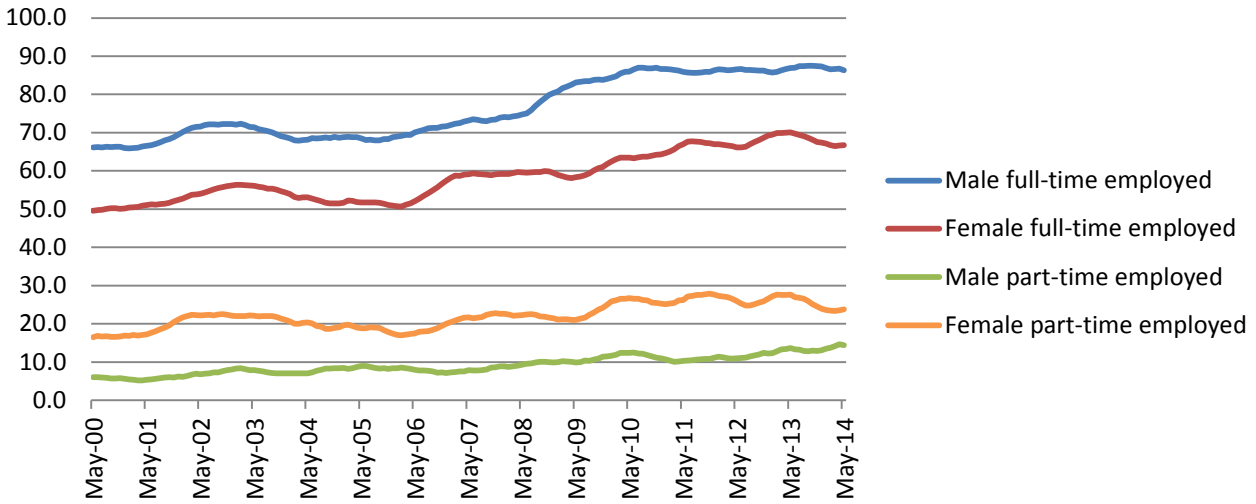

Proportion of employed in part-time employment (%): 2000 to 2014

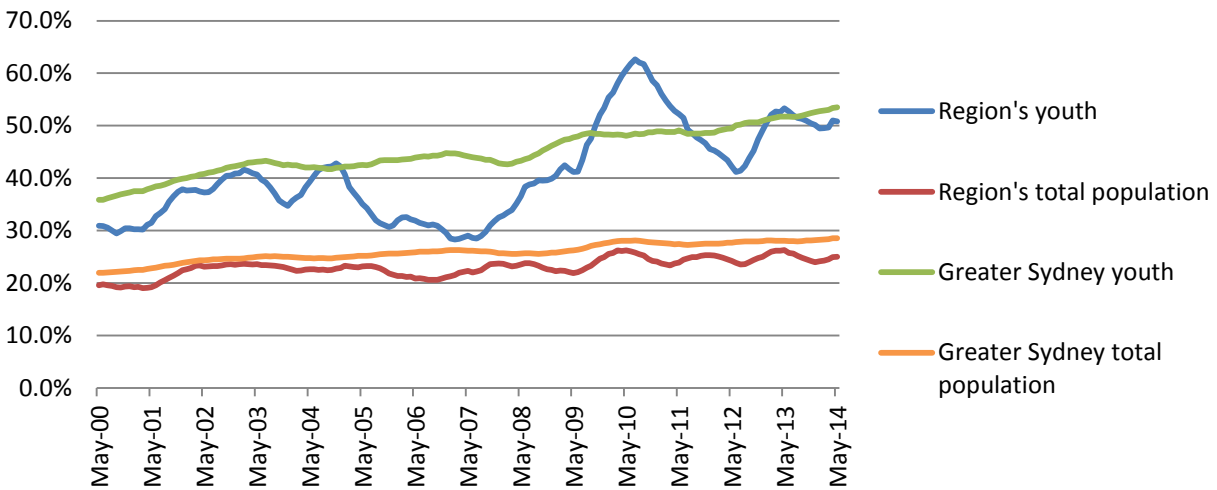

Unemployment and long-term unemployment rates (%): 2000 to 2014

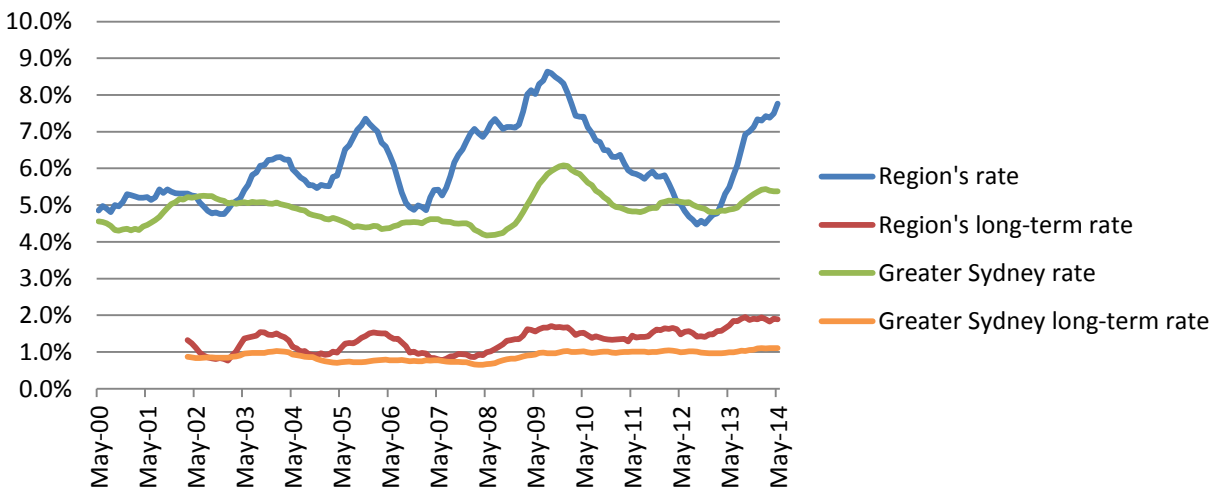

Youth unemployment rates (%): 2000 to 2014

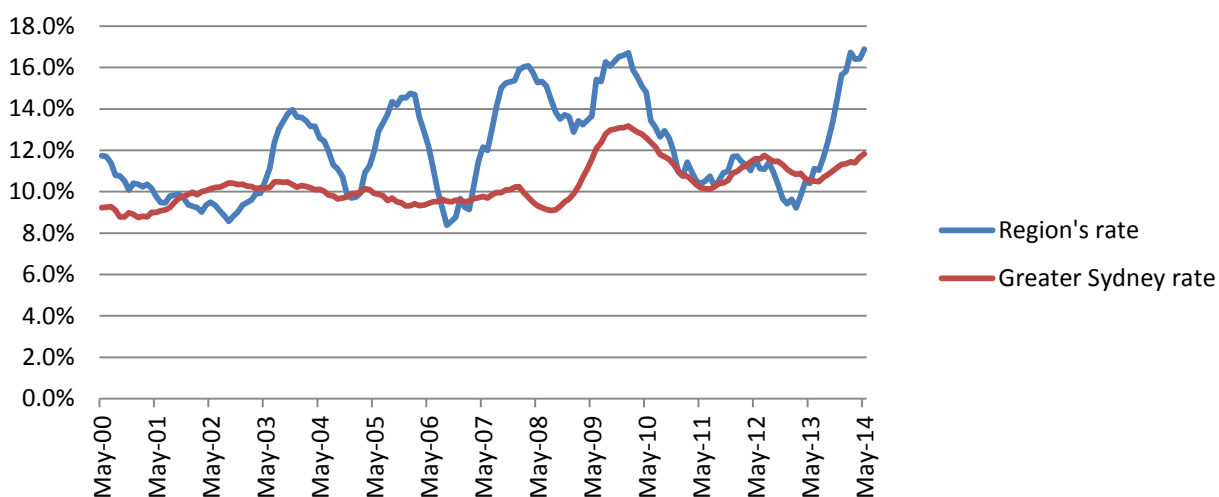

Ratio of youth-to-adult unemployment rates: 2000 to 2014

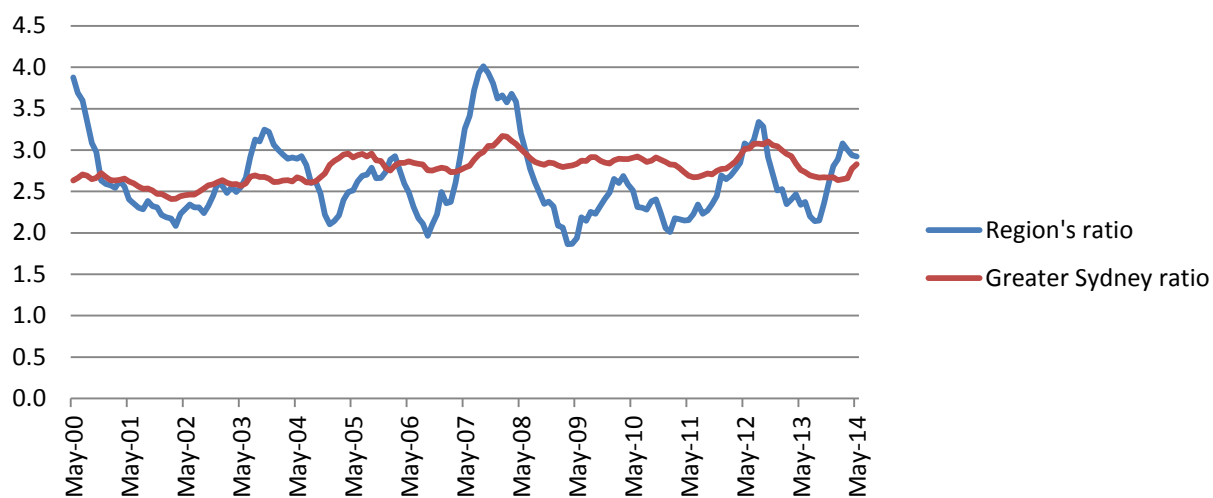

Participation rates (%): 2000 to 2014

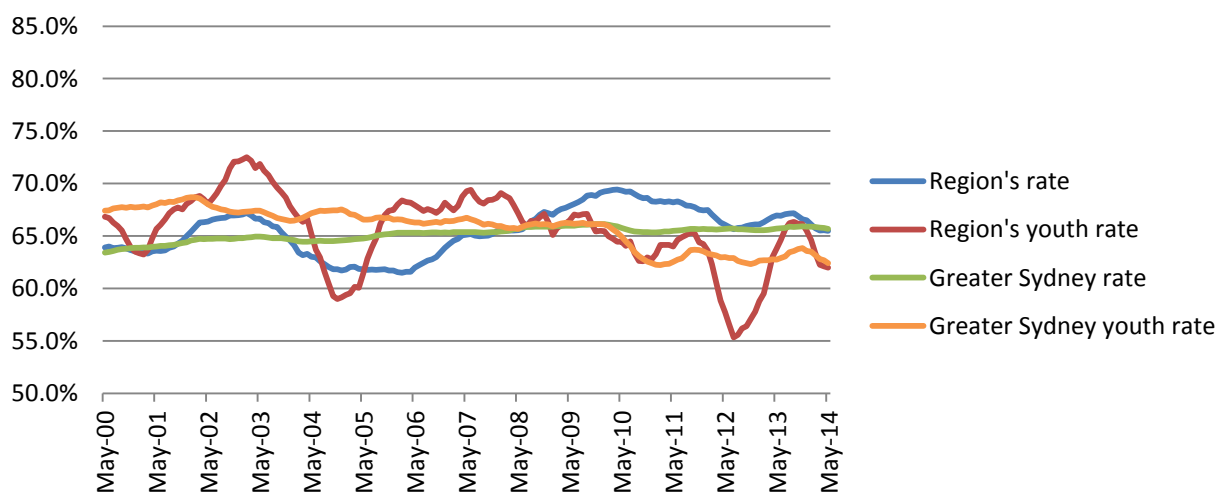

Employment by industry: 2001 to 2014

Indicator	Monthly figures				Rank May 14	Average annual growth rate		
	May 01	May 09	May 13	May 14		13 years	5 years	1 year
Agriculture, Fishing & Forestry								
Blacktown (#)	70	700	1,200	1,000	-	23.2%	8.1%	-11.8%
Greater Sydney (#)	9,200	8,600	10,900	7,700	-	-1.4%	-2.4%	-29.6%
Blacktown (%)	0.1%	0.5%	0.7%	0.7%	14	-	-	-
Greater Sydney (%)	0.5%	0.4%	0.5%	0.3%	-	-	-	-
Mining								
Blacktown (#)	400	100	500	300	-	-3.4%	14.0%	-46.6%
Greater Sydney (#)	2,200	3,800	9,200	6,500	-	8.9%	11.2%	-28.7%
Blacktown (%)	0.3%	0.1%	0.3%	0.2%	20	-	-	-
Greater Sydney (%)	0.1%	0.2%	0.4%	0.3%	-	-	-	-
Manufacturing								
Blacktown (#)	17,000	20,800	21,900	19,500	-	1.0%	-1.3%	-11.1%
Greater Sydney (#)	223,000	203,600	194,200	189,500	-	-1.2%	-1.4%	-2.4%
Blacktown (%)	14.5%	14.4%	13.9%	12.9%	3	-	-	-
Greater Sydney (%)	11.3%	9.1%	8.2%	7.9%	-	-	-	-
Electricity, Gas, Water & Waste Services								
Blacktown (#)	1,700	2,200	1,900	1,500	-	-1.1%	-7.8%	-22.5%
Greater Sydney (#)	16,900	20,600	19,300	21,100	-	1.7%	0.5%	9.2%
Blacktown (%)	1.4%	1.5%	1.2%	1.0%	17	-	-	-
Greater Sydney (%)	0.9%	0.9%	0.8%	0.9%	-	-	-	-
Construction								
Blacktown (#)	12,800	13,600	10,000	9,600	-	-2.2%	-6.8%	-3.8%
Greater Sydney (#)	163,400	191,900	180,400	183,700	-	0.9%	-0.9%	1.8%
Blacktown (%)	10.9%	9.4%	6.3%	6.3%	25	-	-	-
Greater Sydney (%)	8.3%	8.6%	7.6%	7.7%	-	-	-	-
Wholesale Trade								
Blacktown (#)	7,300	8,800	8,300	12,400	-	4.2%	7.1%	48.7%
Greater Sydney (#)	96,100	94,600	108,800	103,900	-	0.6%	1.9%	-4.5%
Blacktown (%)	6.2%	6.1%	5.3%	8.1%	1	-	-	-
Greater Sydney (%)	4.9%	4.2%	4.6%	4.3%	-	-	-	-
Retail Trade								
Blacktown (#)	12,400	13,700	12,600	18,900	-	3.3%	6.6%	49.4%
Greater Sydney (#)	205,200	237,800	231,900	232,700	-	1.0%	-0.4%	0.4%
Blacktown (%)	10.5%	9.5%	8.0%	12.4%	6	-	-	-
Greater Sydney (%)	10.4%	10.7%	9.8%	9.7%	-	-	-	-
Accommodation & Food Services								
Blacktown (#)	6,800	5,700	11,200	7,800	-	1.1%	6.4%	-30.3%
Greater Sydney (#)	131,900	141,200	172,300	154,100	-	1.2%	1.8%	-10.5%
Blacktown (%)	5.8%	4.0%	7.1%	5.1%	25	-	-	-
Greater Sydney (%)	6.7%	6.3%	7.2%	6.4%	-	-	-	-
Transport, Postal & Warehousing								
Blacktown (#)	10,600	16,100	13,200	14,800	-	2.6%	-1.7%	11.8%
Greater Sydney (#)	115,000	140,300	134,000	136,200	-	1.3%	-0.6%	1.6%
Blacktown (%)	9.0%	11.1%	8.4%	9.7%	1	-	-	-
Greater Sydney (%)	5.8%	6.3%	5.6%	5.7%	-	-	-	-
Information Media & Telecommunications								
Blacktown (#)	2,000	3,600	3,700	2,900	-	2.8%	-4.4%	-21.7%
Greater Sydney (#)	71,900	73,000	77,700	67,000	-	-0.5%	-1.7%	-13.7%
Blacktown (%)	1.7%	2.5%	2.3%	1.9%	10	-	-	-
Greater Sydney (%)	3.6%	3.3%	3.3%	2.8%	-	-	-	-
Financial & Insurance Services								
Blacktown (#)	6,100	7,400	13,100	8,200	-	2.3%	2.0%	-37.5%
Greater Sydney (#)	124,000	146,900	152,700	153,900	-	1.7%	0.9%	0.8%
Blacktown (%)	5.2%	5.2%	8.3%	5.4%	10	-	-	-
Greater Sydney (%)	6.3%	6.6%	6.4%	6.4%	-	-	-	-

Indicator	Monthly figures				Rank May 14	Average annual growth rate		
	May 01	May 09	May 13	May 14		13 years	5 years	1 year
Rental, Hiring & Real Estate Services								
Blacktown (#)	1,300	1,200	2,300	1,500	-	1.0%	4.2%	-35.5%
Greater Sydney (#)	36,900	41,100	43,600	47,800	-	2.0%	3.1%	9.6%
Blacktown (%)	1.1%	0.8%	1.4%	1.0%	25	-	-	-
Greater Sydney (%)	1.9%	1.8%	1.8%	2.0%	-	-	-	-
Professional, Scientific & Technical Services								
Blacktown (#)	6,800	7,300	9,900	9,300	-	2.5%	4.9%	-6.0%
Greater Sydney (#)	185,000	220,800	253,000	250,100	-	2.3%	2.5%	-1.1%
Blacktown (%)	5.8%	5.1%	6.3%	6.1%	12	-	-	-
Greater Sydney (%)	9.3%	9.9%	10.6%	10.4%	-	-	-	-
Administrative & Support Services								
Blacktown (#)	4,800	5,000	6,700	4,300	-	-0.8%	-3.1%	-36.0%
Greater Sydney (#)	87,000	76,100	92,200	82,400	-	-0.4%	1.6%	-10.7%
Blacktown (%)	4.1%	3.5%	4.3%	2.8%	20	-	-	-
Greater Sydney (%)	4.4%	3.4%	3.9%	3.4%	-	-	-	-
Public Administration & Safety								
Blacktown (#)	5,900	7,600	8,400	8,000	-	2.4%	1.1%	-5.2%
Greater Sydney (#)	89,500	119,000	116,400	131,800	-	3.0%	2.1%	13.2%
Blacktown (%)	5.0%	5.2%	5.3%	5.3%	20	-	-	-
Greater Sydney (%)	4.5%	5.3%	4.9%	5.5%	-	-	-	-
Education & Training								
Blacktown (#)	5,500	6,500	8,000	6,800	-	1.6%	0.8%	-16.0%
Greater Sydney (#)	127,400	150,500	177,100	179,800	-	2.7%	3.6%	1.6%
Blacktown (%)	4.7%	4.5%	5.1%	4.5%	28	-	-	-
Greater Sydney (%)	6.4%	6.7%	7.4%	7.5%	-	-	-	-
Health Care & Social Assistance								
Blacktown (#)	9,600	13,700	18,000	18,300	-	5.1%	6.0%	1.8%
Greater Sydney (#)	178,900	230,300	266,700	295,200	-	3.9%	5.1%	10.7%
Blacktown (%)	8.2%	9.5%	11.4%	12.1%	15	-	-	-
Greater Sydney (%)	9.0%	10.3%	11.2%	12.3%	-	-	-	-
Arts & Recreation Services								
Blacktown (#)	1,100	2,500	2,400	1,900	-	3.9%	-5.6%	-21.9%
Greater Sydney (#)	30,200	41,800	51,700	52,000	-	4.3%	4.5%	0.5%
Blacktown (%)	1.0%	1.7%	1.5%	1.2%	20	-	-	-
Greater Sydney (%)	1.5%	1.9%	2.2%	2.2%	-	-	-	-
Other Services								
Blacktown (#)	5,400	8,000	4,200	5,000	-	-0.6%	-8.9%	19.5%
Greater Sydney (#)	86,000	89,900	85,700	105,300	-	1.6%	3.2%	22.8%
Blacktown (%)	4.6%	5.5%	2.7%	3.3%	23	-	-	-
Greater Sydney (%)	4.3%	4.0%	3.6%	4.4%	-	-	-	-

Employment in the region's top nine industries as of May 2014: 2001 to 2014

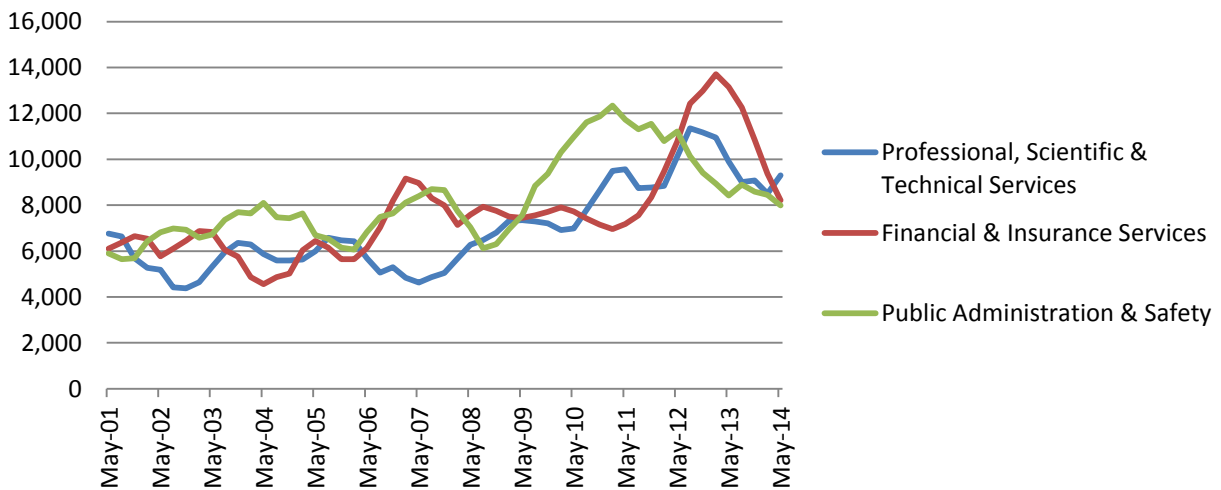
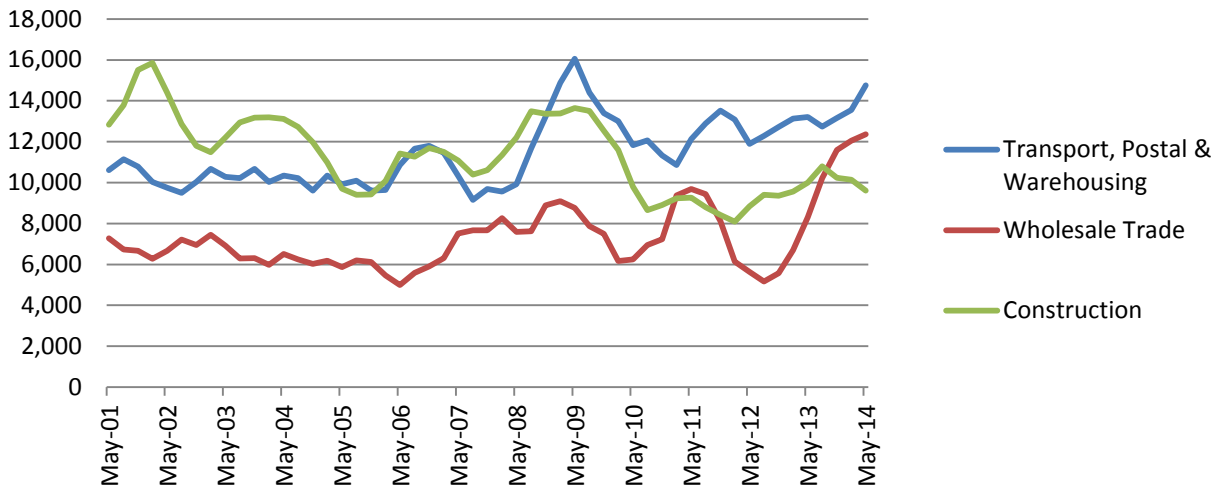
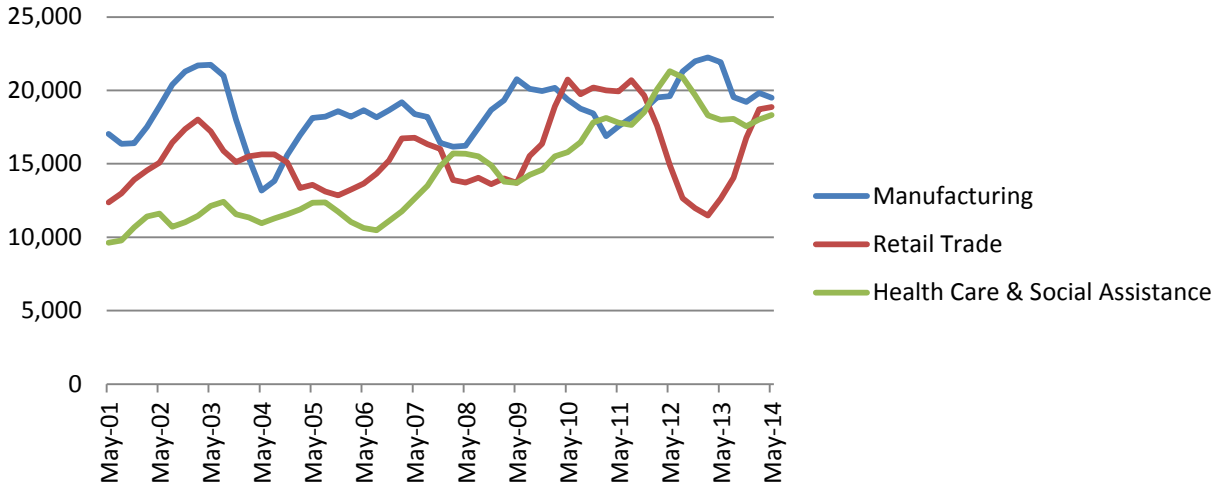

Employment in the region's top six industries as of May 2014 (%): 2001 to 2014

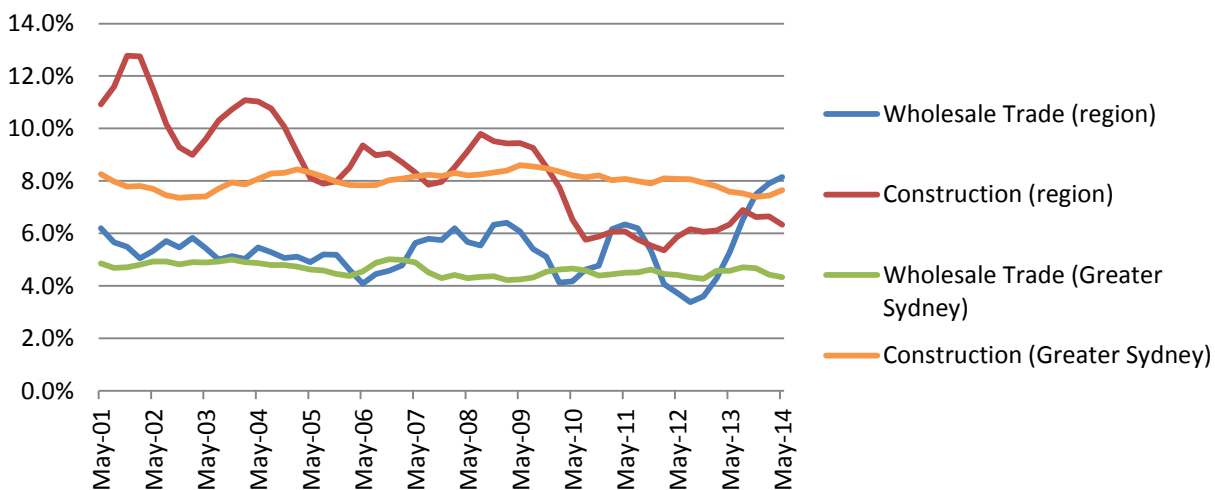
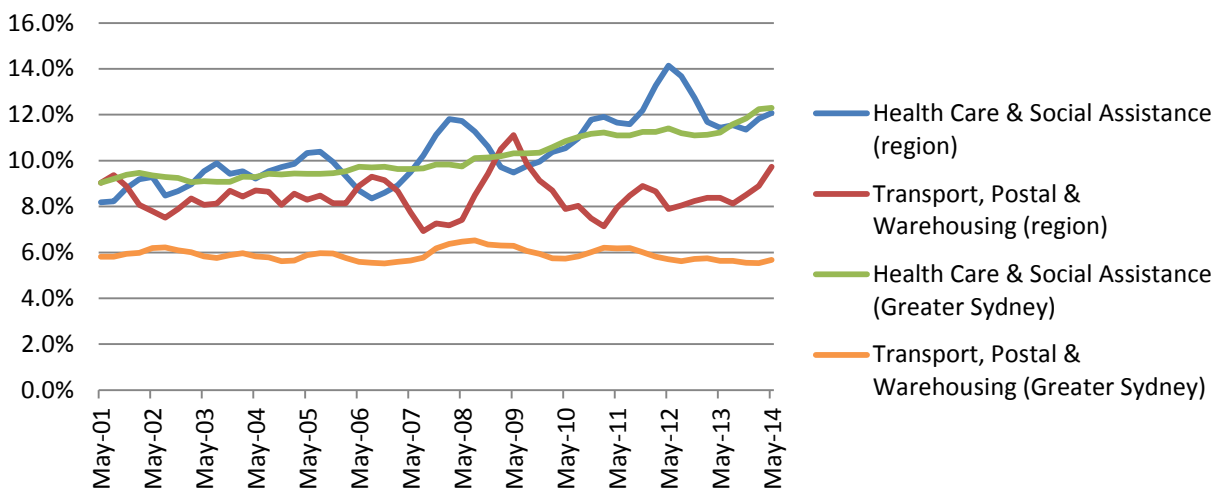
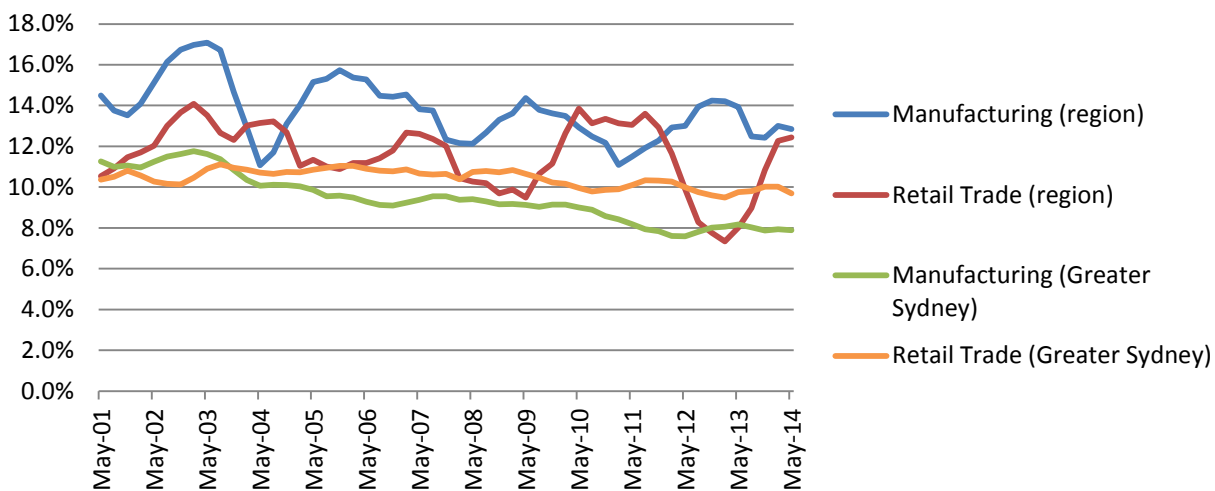

CENTRAL COAST

Electorates (2013): Gosford (100%); Swansea (42%); Terrigal (100%); The Entrance (100%); and Wyong (100%).

Employment, unemployment and labour force participation: 2000 to 2014

Indicator	Monthly figures				Rank May 14	Average annual growth rate		
	May 00	May 09	May 13	May 14		14 years	5 years	1 year
Employment ('000)								
Central Coast	108.5	135.6	148.6	147.7	-	2.2%	1.7%	-0.6%
Greater Sydney	1,940.4	2,244.6	2,383.3	2,407.3	-	1.6%	1.4%	1.0%
Female employment ('000)								
Central Coast	45.6	63.3	70.4	68.2	-	2.9%	1.5%	-3.1%
Greater Sydney	848.8	1,019.2	1,079.1	1,104.6	-	1.9%	1.6%	2.4%
Male employment ('000)								
Central Coast	62.9	72.2	78.2	79.5	-	1.7%	1.9%	1.7%
Greater Sydney	1,091.6	1,225.3	1,304.2	1,302.7	-	1.3%	1.2%	-0.1%
Proportion of employees who are women								
Central Coast	42.0%	46.7%	47.4%	46.2%	15	-	-	-
Greater Sydney	43.7%	45.4%	45.3%	45.9%	-	-	-	-
Employment to population ratio								
Central Coast	48.5%	53.7%	56.1%	55.1%	20	-	-	-
Greater Sydney	60.5%	62.4%	62.5%	62.1%	-	-	-	-
Female employment to population ratio								
Central Coast	39.2%	48.2%	51.2%	49.0%	21	-	-	-
Greater Sydney	51.8%	55.6%	55.5%	56.0%	-	-	-	-
Male employment to population ratio								
Central Coast	58.7%	59.7%	61.5%	61.6%	18	-	-	-
Greater Sydney	69.6%	69.6%	69.7%	68.5%	-	-	-	-
Full-time employment ('000)								
Central Coast	80.0	95.4	101.2	98.7	-	1.5%	0.7%	-2.5%
Greater Sydney	1,514.4	1,655.8	1,714.3	1,720.5	-	0.9%	0.8%	0.4%
Female full-time employment ('000)								
Central Coast	24.4	34.5	34.1	31.8	-	1.9%	-1.6%	-6.9%
Greater Sydney	543.3	615.3	630.6	643.6	-	1.2%	0.9%	2.1%
Male full-time employment ('000)								
Central Coast	55.6	60.9	67.1	66.9	-	1.3%	1.9%	-0.2%
Greater Sydney	971.0	1,040.5	1,083.7	1,076.9	-	0.7%	0.7%	-0.6%
Proportion of full-time employees who are women								
Central Coast	30.5%	36.2%	33.7%	32.2%	24	-	-	-
Greater Sydney	35.9%	37.2%	36.8%	37.4%	-	-	-	-
Part-time employment ('000)								
Central Coast	28.5	40.1	47.4	49.0	-	3.9%	4.1%	3.4%
Greater Sydney	426.0	588.8	669.0	686.8	-	3.5%	3.1%	2.6%
Part-time employment (% of total employment)								
Central Coast	26.3%	29.6%	31.9%	33.2%	9	-	-	-
Greater Sydney	22.0%	26.2%	28.1%	28.5%	-	-	-	-
Female part-time employment ('000)								
Central Coast	21.2	28.8	36.3	36.4	-	3.9%	4.8%	0.4%
Greater Sydney	305.5	403.9	448.5	460.9	-	3.0%	2.7%	2.8%
Male part-time employment ('000)								
Central Coast	7.3	11.3	11.1	12.6	-	3.9%	2.1%	13.0%
Greater Sydney	120.6	184.8	220.6	225.8	-	4.6%	4.1%	2.4%
Proportion of part-time employees who are women								
Central Coast	74.4%	71.8%	76.5%	74.3%	6	-	-	-
Greater Sydney	71.7%	68.6%	67.0%	67.1%	-	-	-	-
Proportion of employed women in part-time employment								
Central Coast	46.5%	45.5%	51.5%	53.4%	5	-	-	-
Greater Sydney	36.0%	39.6%	41.6%	41.7%	-	-	-	-

Indicator	Monthly figures				Rank May 14	Average annual growth rate		
	May 00	May 09	May 13	May 14		14 years	5 years	1 year
Unemployment ('000)								
Central Coast	7.2	9.4	10.0	9.6	-	2.1%	0.4%	-3.4%
Greater Sydney	92.7	127.7	122.2	136.7	-	2.8%	1.4%	11.9%
Unemployment rate								
Central Coast	6.2%	6.5%	6.3%	6.1%	12	-	-	-
Greater Sydney	4.6%	5.4%	4.9%	5.4%	-	-	-	-
Female unemployment rate								
Central Coast	5.7%	6.2%	5.8%	6.6%	10	-	-	-
Greater Sydney	4.4%	5.4%	4.9%	5.6%	-	-	-	-
Male unemployment rate								
Central Coast	6.6%	6.7%	6.7%	5.7%	12	-	-	-
Greater Sydney	4.6%	5.4%	4.9%	5.2%	-	-	-	-
Long-term unemployment (May 02)								
Central Coast	2,200	2,200	2,800	2,600	-	1.6%	3.4%	-4.0%
Greater Sydney	17,900	22,000	24,800	28,100	-	3.8%	5.0%	12.9%
Long-term unemployment rate (May 02)								
Central Coast	1.7%	1.5%	1.7%	1.7%	13	-	-	-
Greater Sydney	0.8%	0.9%	1.0%	1.1%	-	-	-	-
Participation rate								
Central Coast	51.8%	57.4%	59.9%	58.7%	20	-	-	-
Greater Sydney	63.4%	66.0%	65.7%	65.7%	-	-	-	-
Female participation rate								
Central Coast	41.5%	51.4%	54.4%	52.4%	18	-	-	-
Greater Sydney	54.3%	58.8%	58.4%	59.3%	-	-	-	-
Male participation rate								
Central Coast	62.9%	64.0%	65.9%	65.4%	18	-	-	-
Greater Sydney	73.0%	73.5%	73.3%	72.3%	-	-	-	-
Youth labour force figures								
Youth employment								
Central Coast	20,600	27,000	30,300	26,300	-	1.8%	-0.5%	-13.3%
Greater Sydney	340,500	364,600	354,300	349,200	-	0.2%	-0.9%	-1.4%
Youth employment to population ratio								
Central Coast	62.0%	66.1%	63.4%	62.0%	5	-	-	-
Greater Sydney	61.2%	58.6%	56.1%	55.0%	-	-	-	-
Youth full-time employment								
Central Coast	13,000	14,600	16,000	14,000	-	0.5%	-0.5%	-8.9%
Greater Sydney	218,500	190,500	171,000	162,400	-	-2.1%	-3.1%	-5.0%
Youth part-time employment								
Central Coast	7,300	12,400	14,600	12,000	-	3.6%	-0.6%	-18.1%
Greater Sydney	122,000	174,200	183,300	186,800	-	3.1%	1.4%	1.9%
Proportion of employed youth in part-time employment								
Central Coast	35.5%	45.9%	48.3%	45.6%	23	-	-	-
Greater Sydney	35.8%	47.8%	51.7%	53.5%	-	-	-	-
Youth unemployment								
Central Coast	2,800	5,100	4,200	3,200	-	0.9%	-9.1%	-24.5%
Greater Sydney	34,600	48,000	42,000	47,000	-	2.2%	-0.4%	12.3%
Youth unemployment rate								
Central Coast	12.0%	15.9%	12.2%	10.8%	19	-	-	-
Greater Sydney	9.2%	11.6%	10.5%	11.8%	-	-	-	-
Ratio of youth-to-adult unemployment rates								
Central Coast	2.5	4.2	2.6	2.1	20	-	-	-
Greater Sydney	2.6	2.8	2.8	2.8	-	-	-	-
Youth unemployment ratio								
Central Coast	8.4%	12.5%	8.8%	7.5%	17	-	-	-
Greater Sydney	6.2%	7.7%	6.6%	7.4%	-	-	-	-
Youth participation rate								
Central Coast	70.4%	78.6%	72.2%	69.5%	5	-	-	-
Greater Sydney	67.4%	66.2%	62.8%	62.4%	-	-	-	-

Employment by gender ('000): 2000 to 2014

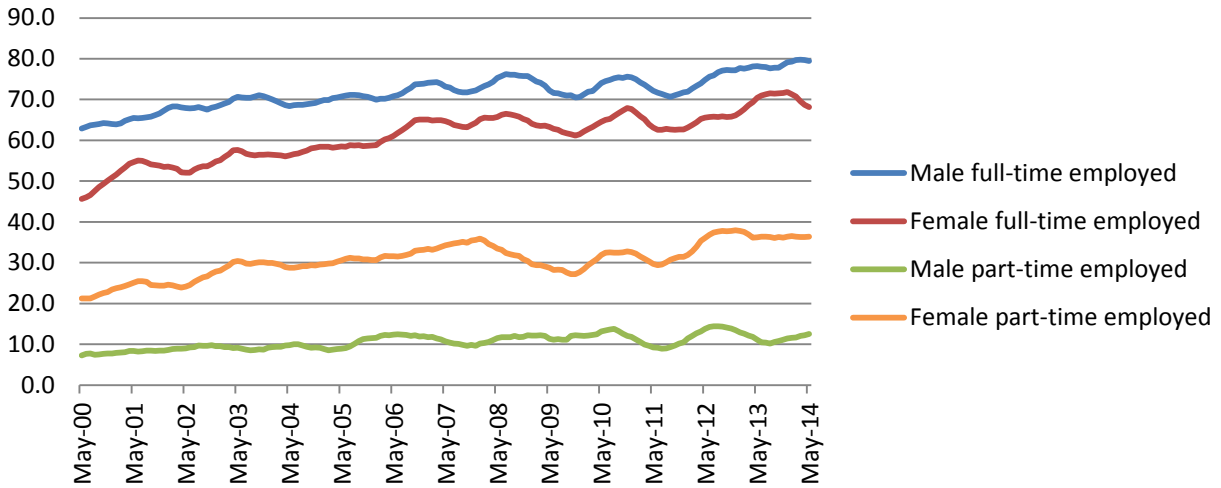

Proportion of employed in part-time employment (%): 2000 to 2014

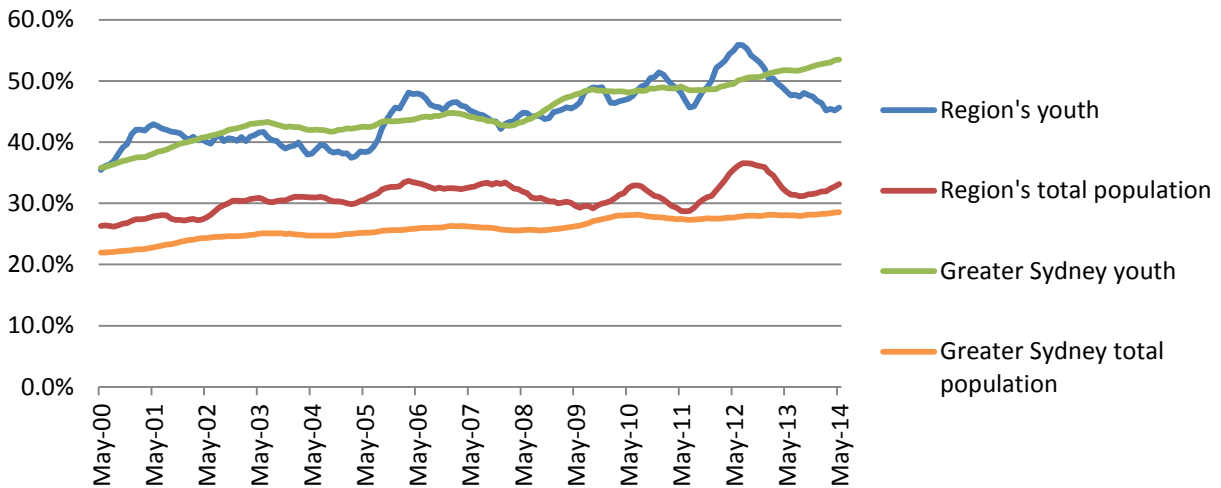

Unemployment and long-term unemployment rates (%): 2000 to 2014

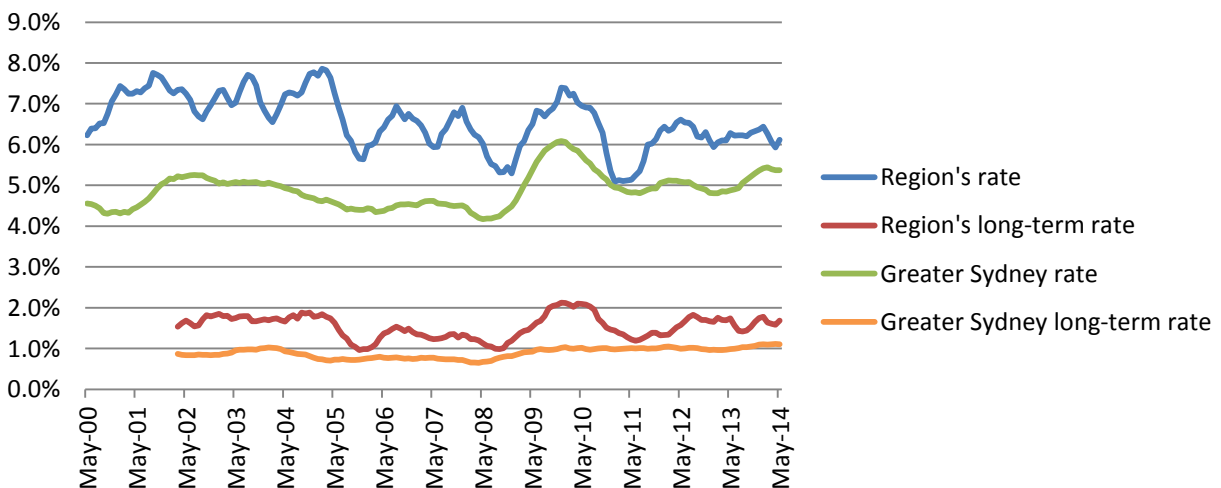

Youth unemployment rates (%): 2000 to 2014

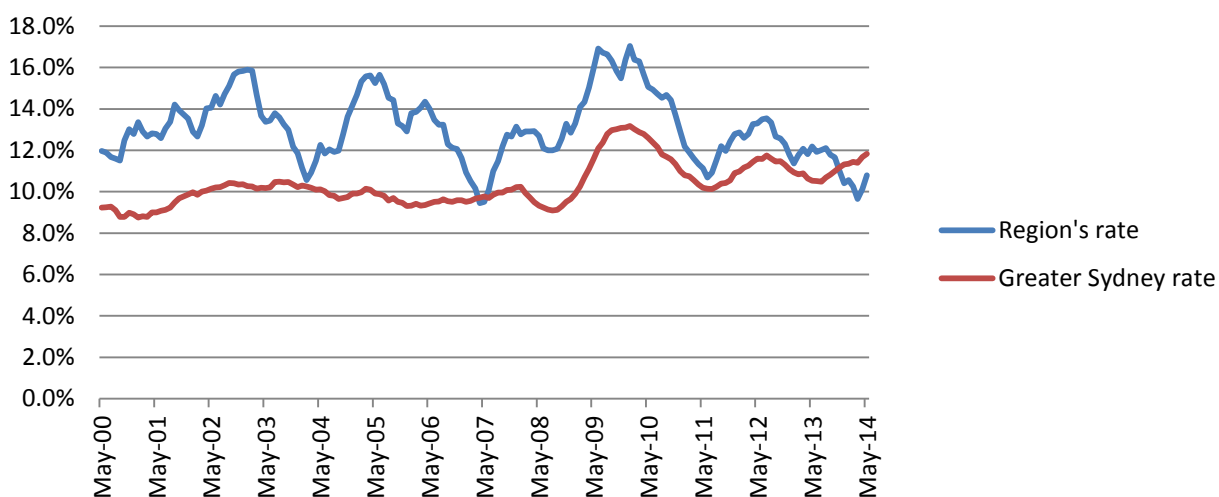

Ratio of youth-to-adult unemployment rates: 2000 to 2014

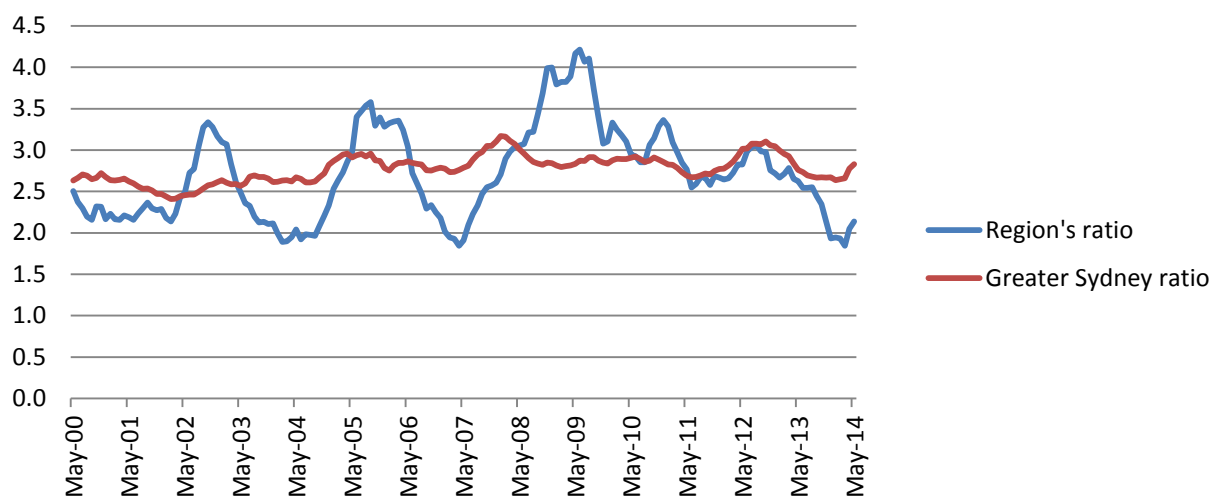

Participation rates (%): 2000 to 2014

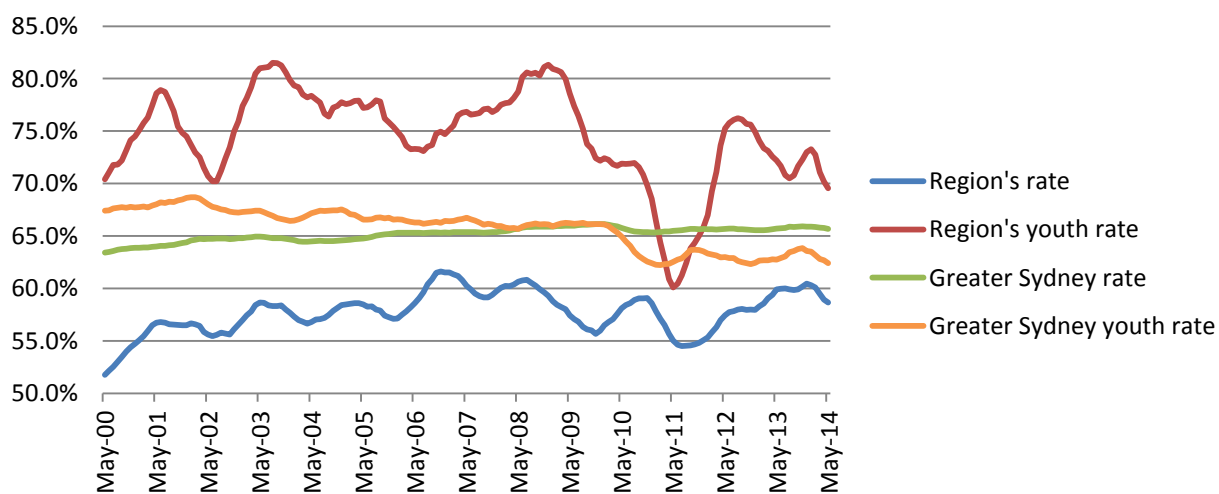

Employment by industry: 2001 to 2014

Indicator	Monthly figures				Rank May 14	Average annual growth rate		
	May 01	May 09	May 13	May 14		13 years	5 years	1 year
Agriculture, Fishing & Forestry								
Central Coast (#)	2,300	900	1,200	700	-	-8.6%	-5.4%	-43.6%
Greater Sydney (#)	9,200	8,600	10,900	7,700	-	-1.4%	-2.4%	-29.6%
Central Coast (%)	1.9%	0.7%	0.8%	0.5%	15	-	-	-
Greater Sydney (%)	0.5%	0.4%	0.5%	0.3%	-	-	-	-
Mining								
Central Coast (#)	400	700	1,800	900	-	7.2%	5.9%	-50.6%
Greater Sydney (#)	2,200	3,800	9,200	6,500	-	8.9%	11.2%	-28.7%
Central Coast (%)	0.3%	0.5%	1.2%	0.6%	11	-	-	-
Greater Sydney (%)	0.1%	0.2%	0.4%	0.3%	-	-	-	-
Manufacturing								
Central Coast (#)	12,500	13,700	9,600	13,600	-	0.7%	-0.2%	41.3%
Greater Sydney (#)	223,000	203,600	194,200	189,500	-	-1.2%	-1.4%	-2.4%
Central Coast (%)	10.5%	10.3%	6.5%	9.2%	6	-	-	-
Greater Sydney (%)	11.3%	9.1%	8.2%	7.9%	-	-	-	-
Electricity, Gas, Water & Waste Services								
Central Coast (#)	1,000	2,000	1,000	2,000	-	6.5%	2.4%	106.7%
Greater Sydney (#)	16,900	20,600	19,300	21,100	-	1.7%	0.5%	9.2%
Central Coast (%)	0.8%	1.4%	0.7%	1.5%	8	-	-	-
Greater Sydney (%)	0.9%	0.9%	0.8%	0.9%	-	-	-	-
Construction								
Central Coast (#)	12,100	14,200	18,800	15,500	-	1.9%	1.9%	-17.3%
Greater Sydney (#)	163,400	191,900	180,400	183,700	-	0.9%	-0.9%	1.8%
Central Coast (%)	10.1%	10.6%	12.6%	10.5%	7	-	-	-
Greater Sydney (%)	8.3%	8.6%	7.6%	7.7%	-	-	-	-
Wholesale Trade								
Central Coast (#)	5,000	2,500	5,900	2,600	-	-4.8%	1.0%	-55.4%
Greater Sydney (#)	96,100	94,600	108,800	103,900	-	0.6%	1.9%	-4.5%
Central Coast (%)	4.2%	1.9%	3.9%	1.8%	23	-	-	-
Greater Sydney (%)	4.9%	4.2%	4.6%	4.3%	-	-	-	-
Retail Trade								
Central Coast (#)	16,300	17,000	16,900	16,800	-	0.2%	-0.2%	-0.9%
Greater Sydney (#)	205,200	237,800	231,900	232,700	-	1.0%	-0.4%	0.4%
Central Coast (%)	13.6%	12.7%	11.4%	11.3%	9	-	-	-
Greater Sydney (%)	10.4%	10.7%	9.8%	9.7%	-	-	-	-
Accommodation & Food Services								
Central Coast (#)	7,500	10,000	12,200	7,800	-	0.4%	-4.7%	-35.8%
Greater Sydney (#)	131,900	141,200	172,300	154,100	-	1.2%	1.8%	-10.5%
Central Coast (%)	6.2%	7.5%	8.2%	5.3%	24	-	-	-
Greater Sydney (%)	6.7%	6.3%	7.2%	6.4%	-	-	-	-
Transport, Postal & Warehousing								
Central Coast (#)	5,900	5,700	6,200	6,200	-	0.4%	2.0%	1.0%
Greater Sydney (#)	115,000	140,300	134,000	136,200	-	1.3%	-0.6%	1.6%
Central Coast (%)	4.9%	4.2%	4.1%	4.2%	19	-	-	-
Greater Sydney (%)	5.8%	6.3%	5.6%	5.7%	-	-	-	-
Information Media & Telecommunications								
Central Coast (#)	2,800	2,600	2,300	1,600	-	-4.4%	-9.5%	-32.6%
Greater Sydney (#)	71,900	73,000	77,700	67,000	-	-0.5%	-1.7%	-13.7%
Central Coast (%)	2.3%	1.9%	1.6%	1.1%	18	-	-	-
Greater Sydney (%)	3.6%	3.3%	3.3%	2.8%	-	-	-	-
Financial & Insurance Services								
Central Coast (#)	7,100	3,800	5,200	2,900	-	-6.8%	-5.6%	-44.5%
Greater Sydney (#)	124,000	146,900	152,700	153,900	-	1.7%	0.9%	0.8%
Central Coast (%)	5.9%	2.9%	3.5%	1.9%	17	-	-	-
Greater Sydney (%)	6.3%	6.6%	6.4%	6.4%	-	-	-	-

Indicator	Monthly figures				Rank May 14	Average annual growth rate		
	May 01	May 09	May 13	May 14		13 years	5 years	1 year
Rental, Hiring & Real Estate Services								
Central Coast (#)	2,100	3,400	1,500	2,200	-	0.3%	-8.6%	44.0%
Greater Sydney (#)	36,900	41,100	43,600	47,800	-	2.0%	3.1%	9.6%
Central Coast (%)	1.7%	2.6%	1.0%	1.5%	18	-	-	-
Greater Sydney (%)	1.9%	1.8%	1.8%	2.0%	-	-	-	-
Professional, Scientific & Technical Services								
Central Coast (#)	6,300	7,300	5,700	10,000	-	4.0%	7.3%	82.4%
Greater Sydney (#)	185,000	220,800	253,000	250,100	-	2.3%	2.5%	-1.1%
Central Coast (%)	5.2%	5.5%	3.8%	7.0%	11	-	-	-
Greater Sydney (%)	9.3%	9.9%	10.6%	10.4%	-	-	-	-
Administrative & Support Services								
Central Coast (#)	4,500	3,400	6,100	6,500	-	2.9%	14.0%	6.8%
Greater Sydney (#)	87,000	76,100	92,200	82,400	-	-0.4%	1.6%	-10.7%
Central Coast (%)	3.8%	2.5%	4.1%	4.4%	2	-	-	-
Greater Sydney (%)	4.4%	3.4%	3.9%	3.4%	-	-	-	-
Public Administration & Safety								
Central Coast (#)	7,200	10,000	8,900	9,200	-	1.9%	-1.8%	2.8%
Greater Sydney (#)	89,500	119,000	116,400	131,800	-	3.0%	2.1%	13.2%
Central Coast (%)	6.0%	7.5%	6.0%	6.2%	9	-	-	-
Greater Sydney (%)	4.5%	5.3%	4.9%	5.5%	-	-	-	-
Education & Training								
Central Coast (#)	7,300	7,800	11,000	12,000	-	3.9%	9.0%	8.8%
Greater Sydney (#)	127,400	150,500	177,100	179,800	-	2.7%	3.6%	1.6%
Central Coast (%)	6.1%	5.8%	7.4%	8.1%	14	-	-	-
Greater Sydney (%)	6.4%	6.7%	7.4%	7.5%	-	-	-	-
Health Care & Social Assistance								
Central Coast (#)	12,900	19,000	22,000	23,600	-	4.8%	4.5%	7.3%
Greater Sydney (#)	178,900	230,300	266,700	295,200	-	3.9%	5.1%	10.7%
Central Coast (%)	10.8%	14.2%	14.8%	15.9%	3	-	-	-
Greater Sydney (%)	9.0%	10.3%	11.2%	12.3%	-	-	-	-
Arts & Recreation Services								
Central Coast (#)	1,800	3,500	2,700	2,100	-	1.2%	-10.3%	-24.6%
Greater Sydney (#)	30,200	41,800	51,700	52,000	-	4.3%	4.5%	0.5%
Central Coast (%)	1.5%	2.7%	1.8%	1.4%	13	-	-	-
Greater Sydney (%)	1.5%	1.9%	2.2%	2.2%	-	-	-	-
Other Services								
Central Coast (#)	5,000	6,300	9,800	11,700	-	6.8%	13.2%	19.7%
Greater Sydney (#)	86,000	89,900	85,700	105,300	-	1.6%	3.2%	22.8%
Central Coast (%)	4.2%	4.7%	6.6%	7.9%	1	-	-	-
Greater Sydney (%)	4.3%	4.0%	3.6%	4.4%	-	-	-	-

Employment in the region's top nine industries as of May 2014: 2001 to 2014

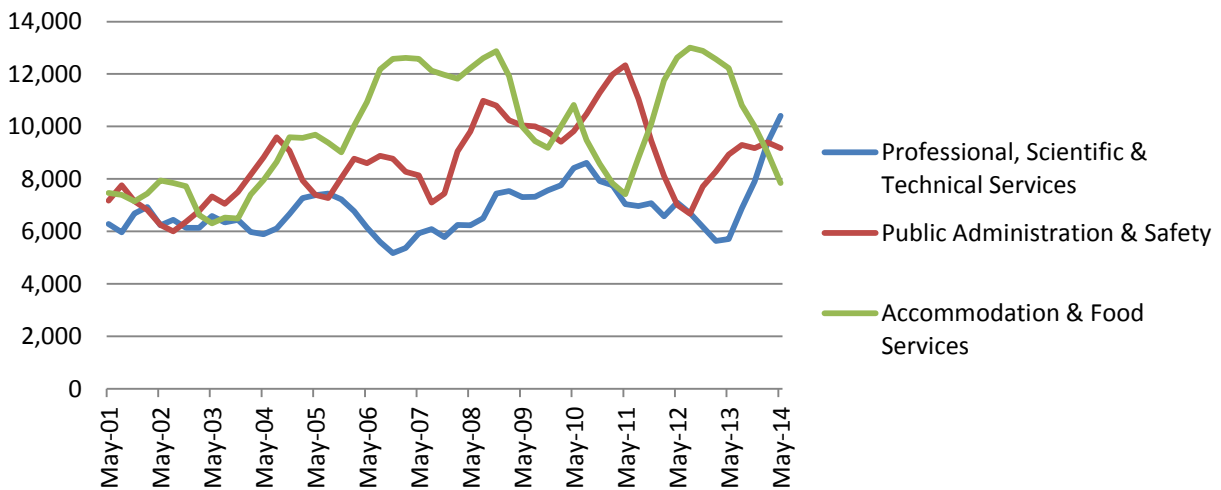
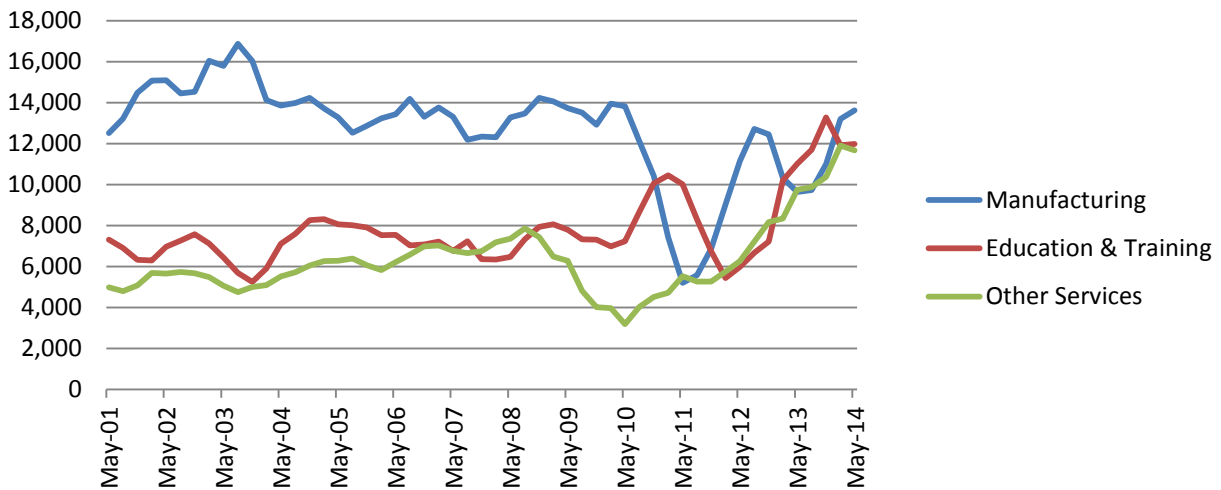
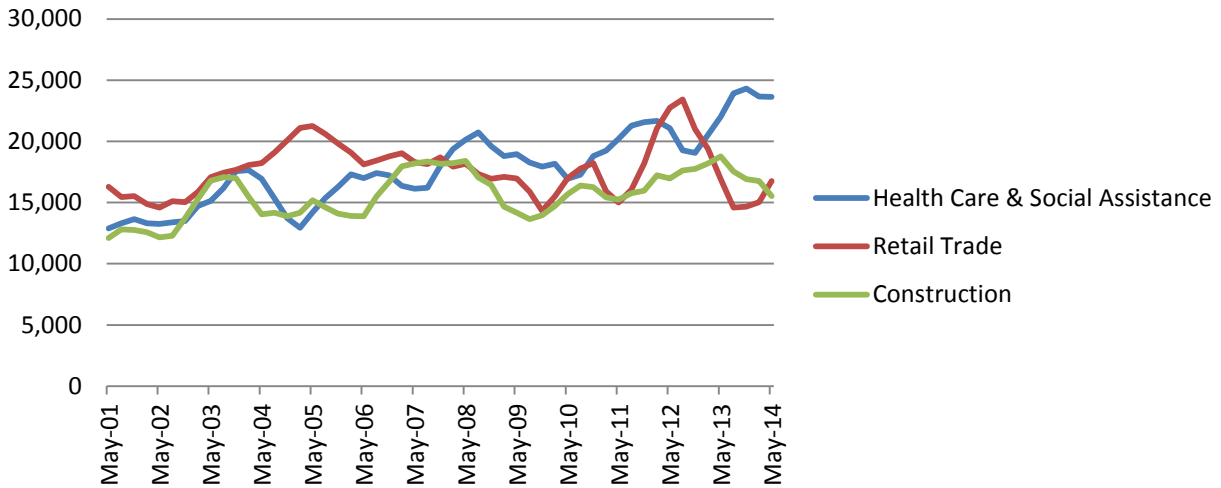

Employment in the region's top six industries as of May 2014 (%): 2001 to 2014

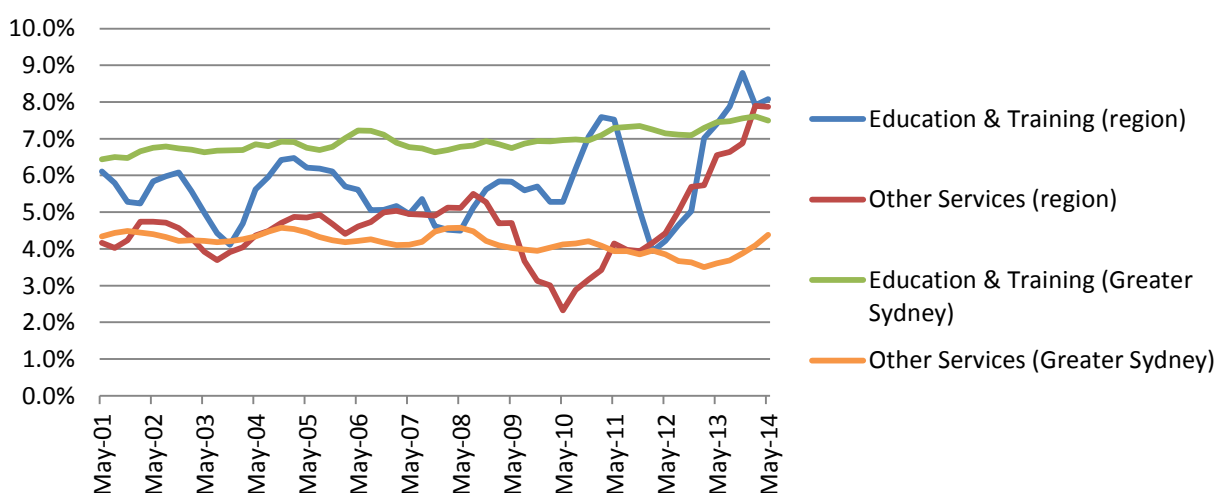
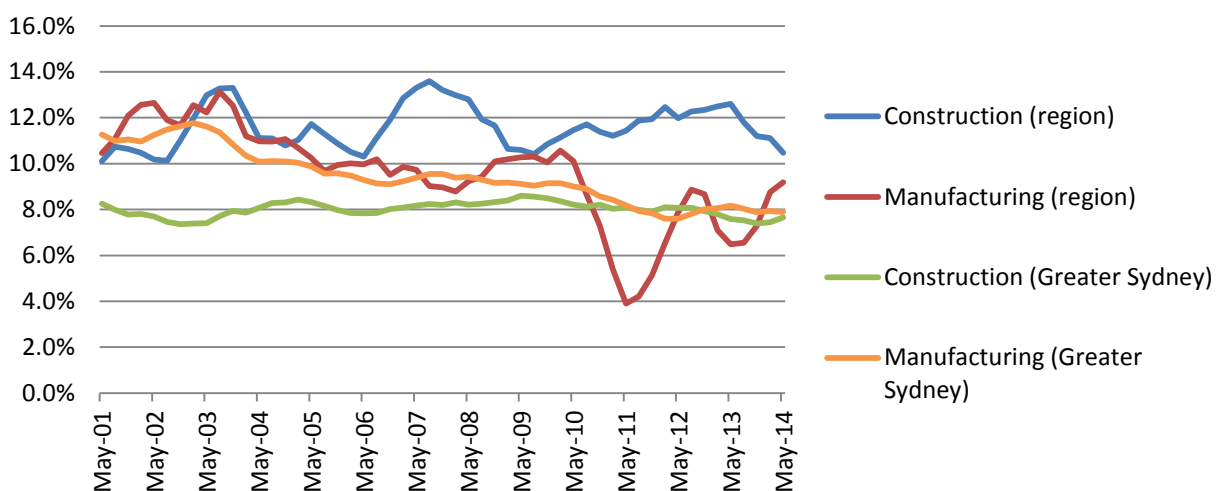
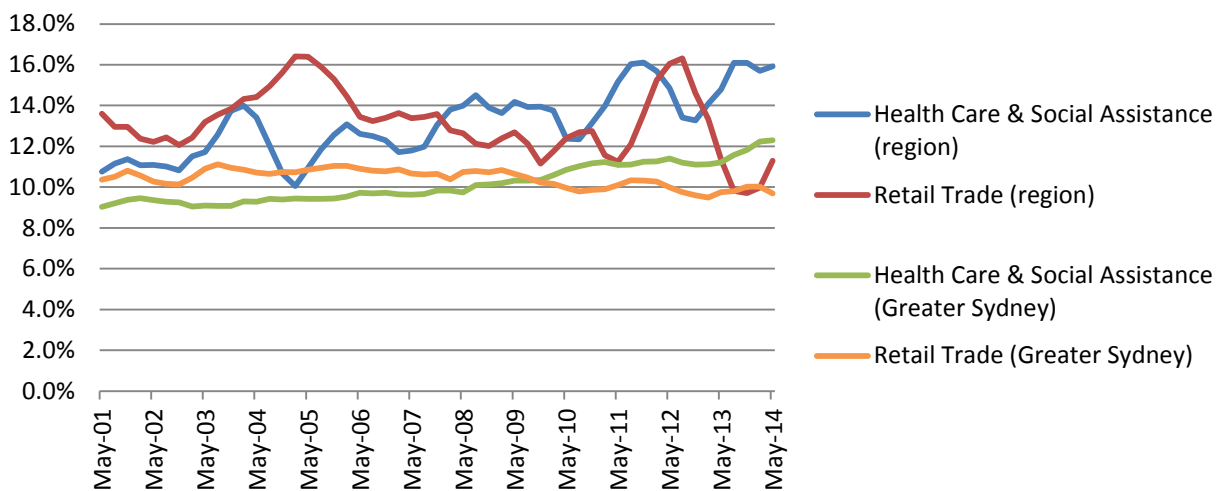

CITY & INNER SOUTH

Electorates (2013): Balmain (30%); Heffron (70%); Maroubra (26%); Newtown (99%); Summer Hill (31%); and Sydney (82%).

Employment, unemployment and labour force participation: 2000 to 2014

Indicator	Monthly figures				Rank May 14	Average annual growth rate		
	May 00	May 09	May 13	May 14		14 years	5 years	1 year
Employment ('000)								
City & Inner South	118.4	170.1	192.9	186.8	-	3.3%	1.9%	-3.2%
Greater Sydney	1,940.4	2,244.6	2,383.3	2,407.3	-	1.6%	1.4%	1.0%
Female employment ('000)								
City & Inner South	52.4	78.5	88.0	81.1	-	3.2%	0.6%	-7.8%
Greater Sydney	848.8	1,019.2	1,079.1	1,104.6	-	1.9%	1.6%	2.4%
Male employment ('000)								
City & Inner South	66.0	91.5	105.0	105.8	-	3.4%	2.9%	0.8%
Greater Sydney	1,091.6	1,225.3	1,304.2	1,302.7	-	1.3%	1.2%	-0.1%
Proportion of employees who are women								
City & Inner South	44.2%	46.2%	45.6%	43.4%	26	-	-	-
Greater Sydney	43.7%	45.4%	45.3%	45.9%	-	-	-	-
Employment to population ratio								
City & Inner South	63.1%	70.0%	74.1%	70.3%	1	-	-	-
Greater Sydney	60.5%	62.4%	62.5%	62.1%	-	-	-	-
Female employment to population ratio								
City & Inner South	58.3%	67.5%	70.4%	63.5%	2	-	-	-
Greater Sydney	51.8%	55.6%	55.5%	56.0%	-	-	-	-
Male employment to population ratio								
City & Inner South	67.6%	72.4%	77.5%	76.6%	1	-	-	-
Greater Sydney	69.6%	69.6%	69.7%	68.5%	-	-	-	-
Full-time employment ('000)								
City & Inner South	98.0	132.9	146.3	144.2	-	2.8%	1.6%	-1.4%
Greater Sydney	1,514.4	1,655.8	1,714.3	1,720.5	-	0.9%	0.8%	0.4%
Female full-time employment ('000)								
City & Inner South	39.5	55.5	60.3	55.2	-	2.4%	-0.1%	-8.5%
Greater Sydney	543.3	615.3	630.6	643.6	-	1.2%	0.9%	2.1%
Male full-time employment ('000)								
City & Inner South	58.5	77.4	86.0	89.0	-	3.0%	2.8%	3.5%
Greater Sydney	971.0	1,040.5	1,083.7	1,076.9	-	0.7%	0.7%	-0.6%
Proportion of full-time employees who are women								
City & Inner South	40.3%	41.7%	41.2%	38.3%	6	-	-	-
Greater Sydney	35.9%	37.2%	36.8%	37.4%	-	-	-	-
Part-time employment ('000)								
City & Inner South	20.3	37.2	46.7	42.7	-	5.4%	2.8%	-8.5%
Greater Sydney	426.0	588.8	669.0	686.8	-	3.5%	3.1%	2.6%
Part-time employment (% of total employment)								
City & Inner South	17.2%	21.9%	24.2%	22.8%	28	-	-	-
Greater Sydney	22.0%	26.2%	28.1%	28.5%	-	-	-	-
Female part-time employment ('000)								
City & Inner South	12.9	23.1	27.7	25.9	-	5.1%	2.3%	-6.4%
Greater Sydney	305.5	403.9	448.5	460.9	-	3.0%	2.7%	2.8%
Male part-time employment ('000)								
City & Inner South	7.5	14.1	19.0	16.8	-	5.9%	3.5%	-11.7%
Greater Sydney	120.6	184.8	220.6	225.8	-	4.6%	4.1%	2.4%
Proportion of part-time employees who are women								
City & Inner South	63.2%	62.0%	59.3%	60.7%	27	-	-	-
Greater Sydney	71.7%	68.6%	67.0%	67.1%	-	-	-	-
Proportion of employed women in part-time employment								
City & Inner South	24.5%	29.4%	31.4%	31.9%	28	-	-	-
Greater Sydney	36.0%	39.6%	41.6%	41.7%	-	-	-	-

Indicator	Monthly figures				Rank May 14	Average annual growth rate		
	May 00	May 09	May 13	May 14		14 years	5 years	1 year
Unemployment ('000)								
City & Inner South	6.2	7.4	7.3	9.9	-	3.4%	5.9%	36.5%
Greater Sydney	92.7	127.7	122.2	136.7	-	2.8%	1.4%	11.9%
Unemployment rate								
City & Inner South	5.0%	4.2%	3.6%	5.0%	21	-	-	-
Greater Sydney	4.6%	5.4%	4.9%	5.4%	-	-	-	-
Female unemployment rate								
City & Inner South	3.8%	2.9%	2.5%	5.4%	18	-	-	-
Greater Sydney	4.4%	5.4%	4.9%	5.6%	-	-	-	-
Male unemployment rate								
City & Inner South	5.9%	5.3%	4.5%	4.7%	22	-	-	-
Greater Sydney	4.6%	5.4%	4.9%	5.2%	-	-	-	-
Long-term unemployment (May 02)								
City & Inner South	900	900	1,600	1,400	-	3.8%	9.7%	-13.7%
Greater Sydney	17,900	22,000	24,800	28,100	-	3.8%	5.0%	12.9%
Long-term unemployment rate (May 02)								
City & Inner South	0.6%	0.5%	0.8%	0.7%	24	-	-	-
Greater Sydney	0.8%	0.9%	1.0%	1.1%	-	-	-	-
Participation rate								
City & Inner South	66.4%	73.1%	76.9%	74.1%	2	-	-	-
Greater Sydney	63.4%	66.0%	65.7%	65.7%	-	-	-	-
Female participation rate								
City & Inner South	60.5%	69.5%	72.2%	67.2%	3	-	-	-
Greater Sydney	54.3%	58.8%	58.4%	59.3%	-	-	-	-
Male participation rate								
City & Inner South	71.8%	76.4%	81.2%	80.4%	1	-	-	-
Greater Sydney	73.0%	73.5%	73.3%	72.3%	-	-	-	-
Youth labour force figures								
Youth employment								
City & Inner South	19,000	25,600	25,600	22,100	-	1.1%	-2.9%	-13.5%
Greater Sydney	340,500	364,600	354,300	349,200	-	0.2%	-0.9%	-1.4%
Youth employment to population ratio								
City & Inner South	59.3%	66.2%	67.1%	60.2%	11	-	-	-
Greater Sydney	61.2%	58.6%	56.1%	55.0%	-	-	-	-
Youth full-time employment								
City & Inner South	12,500	13,500	14,200	13,400	-	0.5%	-0.2%	-6.1%
Greater Sydney	218,500	190,500	171,000	162,400	-	-2.1%	-3.1%	-5.0%
Youth part-time employment								
City & Inner South	6,500	12,100	11,300	8,800	-	2.1%	-6.3%	-22.8%
Greater Sydney	122,000	174,200	183,300	186,800	-	3.1%	1.4%	1.9%
Proportion of employed youth in part-time employment								
City & Inner South	34.2%	47.4%	44.4%	39.6%	26	-	-	-
Greater Sydney	35.8%	47.8%	51.7%	53.5%	-	-	-	-
Youth unemployment								
City & Inner South	2,000	1,700	1,800	2,800	-	2.4%	10.2%	56.9%
Greater Sydney	34,600	48,000	42,000	47,000	-	2.2%	-0.4%	12.3%
Youth unemployment rate								
City & Inner South	9.6%	6.3%	6.6%	11.3%	14	-	-	-
Greater Sydney	9.2%	11.6%	10.5%	11.8%	-	-	-	-
Ratio of youth-to-adult unemployment rates								
City & Inner South	2.4	1.7	2.1	2.7	13	-	-	-
Greater Sydney	2.6	2.8	2.8	2.8	-	-	-	-
Youth unemployment ratio								
City & Inner South	6.3%	4.5%	4.7%	7.7%	13	-	-	-
Greater Sydney	6.2%	7.7%	6.6%	7.4%	-	-	-	-
Youth participation rate								
City & Inner South	65.6%	70.7%	71.9%	67.9%	13	-	-	-
Greater Sydney	67.4%	66.2%	62.8%	62.4%	-	-	-	-

Employment by gender ('000): 2000 to 2014

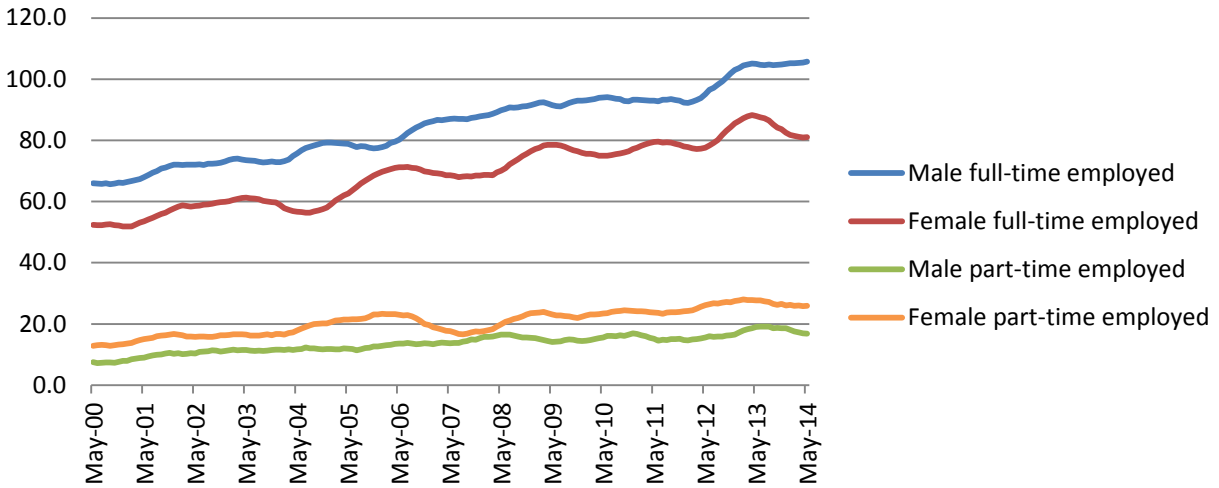

Proportion of employed in part-time employment (%): 2000 to 2014

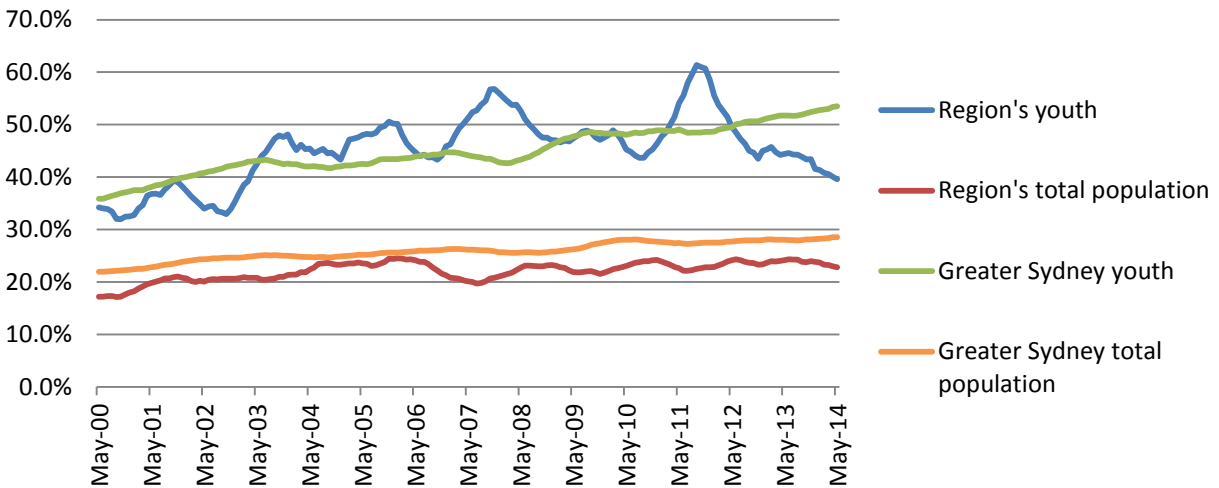

Unemployment and long-term unemployment rates (%): 2000 to 2014

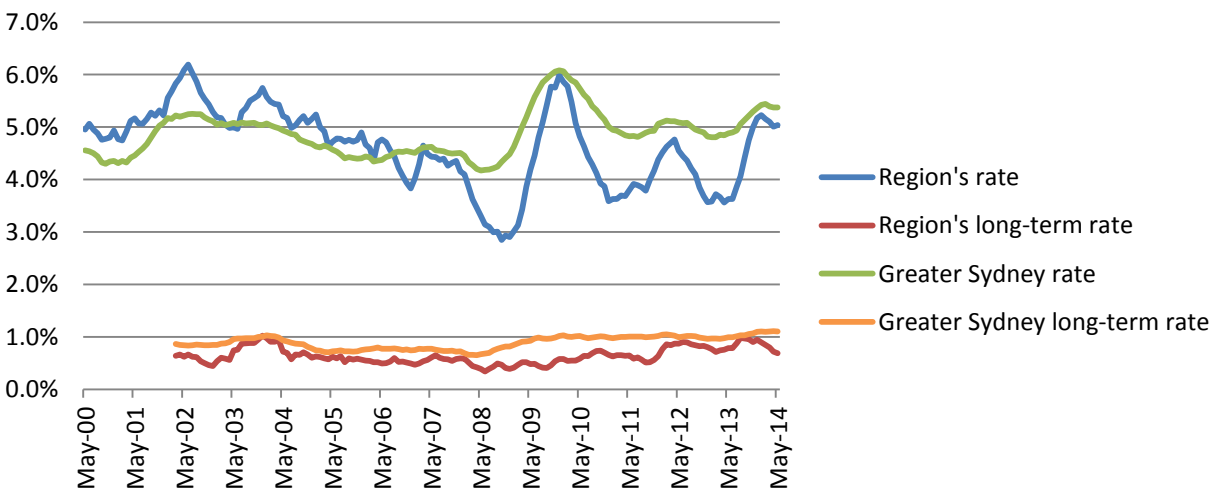

Youth unemployment rates (%): 2000 to 2014

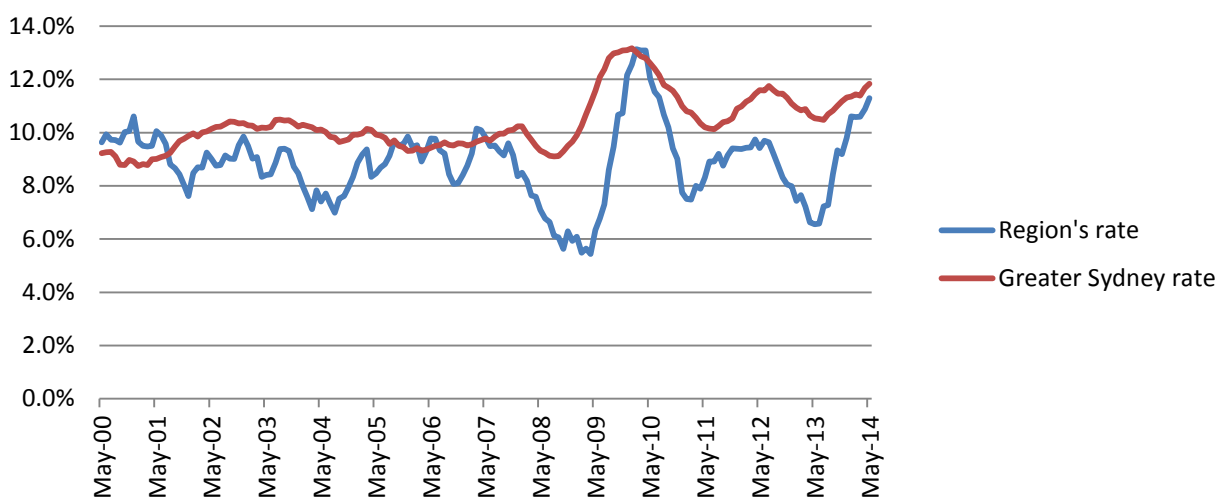

Ratio of youth-to-adult unemployment rates: 2000 to 2014

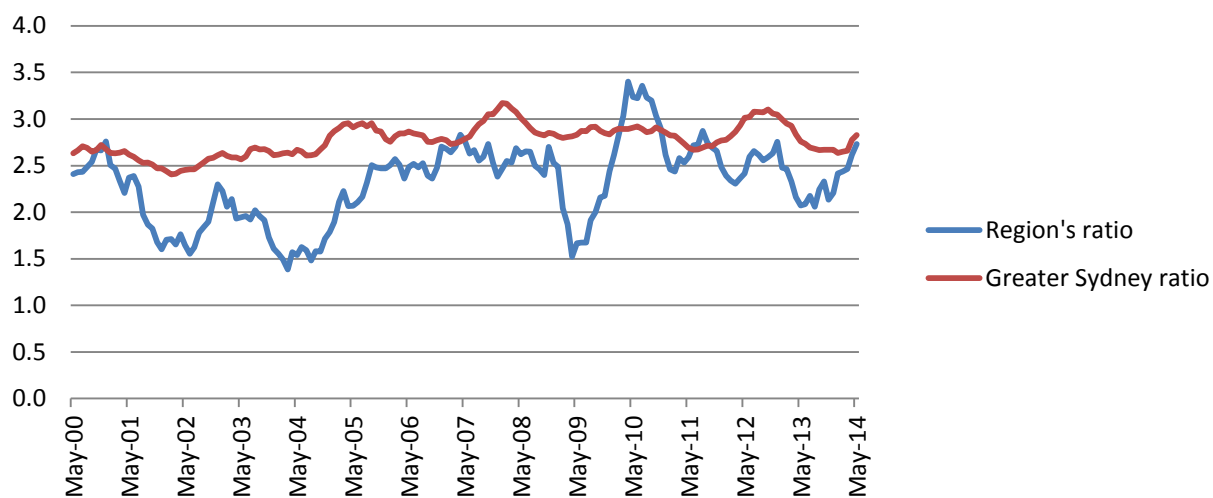

Participation rates (%): 2000 to 2014

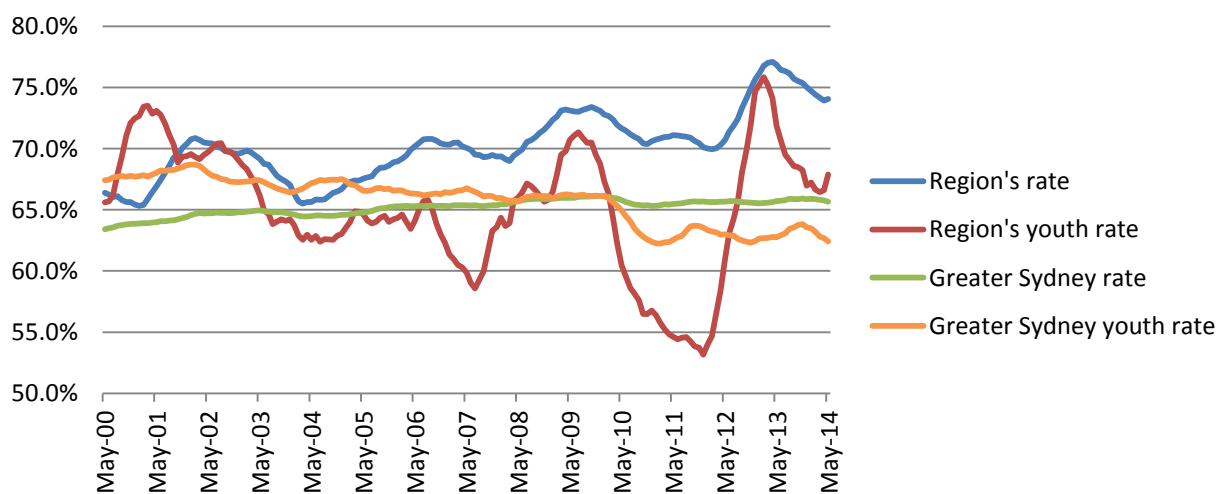

Employment by industry: 2001 to 2014

Indicator	Monthly figures				Rank May 14	Average annual growth rate		
	May 01	May 09	May 13	May 14		13 years	5 years	1 year
Agriculture, Fishing & Forestry								
City & Inner South (#)	200	200	300	300	-	2.8%	2.0%	-21.8%
Greater Sydney (#)	9,200	8,600	10,900	7,700	-	-1.4%	-2.4%	-29.6%
City & Inner South (%)	0.2%	0.1%	0.2%	0.1%	23	-	-	-
Greater Sydney (%)	0.5%	0.4%	0.5%	0.3%	-	-	-	-
Mining								
City & Inner South (#)	0	400	600	500	-	-	4.7%	-7.1%
Greater Sydney (#)	2,200	3,800	9,200	6,500	-	8.9%	11.2%	-28.7%
City & Inner South (%)	0.0%	0.3%	0.3%	0.3%	16	-	-	-
Greater Sydney (%)	0.1%	0.2%	0.4%	0.3%	-	-	-	-
Manufacturing								
City & Inner South (#)	7,600	10,400	6,500	7,900	-	0.3%	-5.4%	20.1%
Greater Sydney (#)	223,000	203,600	194,200	189,500	-	-1.2%	-1.4%	-2.4%
City & Inner South (%)	6.3%	6.3%	3.4%	4.2%	24	-	-	-
Greater Sydney (%)	11.3%	9.1%	8.2%	7.9%	-	-	-	-
Electricity, Gas, Water & Waste Services								
City & Inner South (#)	600	1,100	1,200	1,300	-	6.5%	2.0%	2.4%
Greater Sydney (#)	16,900	20,600	19,300	21,100	-	1.7%	0.5%	9.2%
City & Inner South (%)	0.5%	0.7%	0.6%	0.7%	22	-	-	-
Greater Sydney (%)	0.9%	0.9%	0.8%	0.9%	-	-	-	-
Construction								
City & Inner South (#)	5,400	5,900	7,800	8,200	-	3.3%	7.0%	5.5%
Greater Sydney (#)	163,400	191,900	180,400	183,700	-	0.9%	-0.9%	1.8%
City & Inner South (%)	4.5%	3.5%	4.1%	4.4%	27	-	-	-
Greater Sydney (%)	8.3%	8.6%	7.6%	7.7%	-	-	-	-
Wholesale Trade								
City & Inner South (#)	5,100	5,100	4,800	5,500	-	0.6%	1.5%	15.5%
Greater Sydney (#)	96,100	94,600	108,800	103,900	-	0.6%	1.9%	-4.5%
City & Inner South (%)	4.2%	3.1%	2.5%	2.9%	17	-	-	-
Greater Sydney (%)	4.9%	4.2%	4.6%	4.3%	-	-	-	-
Retail Trade								
City & Inner South (#)	9,300	12,200	14,500	14,900	-	3.7%	4.1%	2.7%
Greater Sydney (#)	205,200	237,800	231,900	232,700	-	1.0%	-0.4%	0.4%
City & Inner South (%)	7.7%	7.3%	7.6%	7.9%	24	-	-	-
Greater Sydney (%)	10.4%	10.7%	9.8%	9.7%	-	-	-	-
Accommodation & Food Services								
City & Inner South (#)	11,900	12,600	20,600	17,000	-	2.8%	6.2%	-17.4%
Greater Sydney (#)	131,900	141,200	172,300	154,100	-	1.2%	1.8%	-10.5%
City & Inner South (%)	9.8%	7.6%	10.8%	9.0%	8	-	-	-
Greater Sydney (%)	6.7%	6.3%	7.2%	6.4%	-	-	-	-
Transport, Postal & Warehousing								
City & Inner South (#)	9,400	6,800	8,500	9,300	-	-0.1%	6.6%	9.2%
Greater Sydney (#)	115,000	140,300	134,000	136,200	-	1.3%	-0.6%	1.6%
City & Inner South (%)	7.8%	4.1%	4.5%	5.0%	12	-	-	-
Greater Sydney (%)	5.8%	6.3%	5.6%	5.7%	-	-	-	-
Information Media & Telecommunications								
City & Inner South (#)	8,700	12,000	10,500	10,200	-	1.2%	-3.1%	-2.5%
Greater Sydney (#)	71,900	73,000	77,700	67,000	-	-0.5%	-1.7%	-13.7%
City & Inner South (%)	7.2%	7.2%	5.5%	5.4%	1	-	-	-
Greater Sydney (%)	3.6%	3.3%	3.3%	2.8%	-	-	-	-
Financial & Insurance Services								
City & Inner South (#)	8,300	14,400	14,600	15,900	-	5.1%	1.9%	9.2%
Greater Sydney (#)	124,000	146,900	152,700	153,900	-	1.7%	0.9%	0.8%
City & Inner South (%)	6.9%	8.7%	7.6%	8.4%	3	-	-	-
Greater Sydney (%)	6.3%	6.6%	6.4%	6.4%	-	-	-	-

Indicator	Monthly figures				Rank May 14	Average annual growth rate		
	May 01	May 09	May 13	May 14		13 years	5 years	1 year
Rental, Hiring & Real Estate Services								
City & Inner South (#)	2,000	2,700	3,000	3,200	-	3.5%	3.1%	6.0%
Greater Sydney (#)	36,900	41,100	43,600	47,800	-	2.0%	3.1%	9.6%
City & Inner South (%)	1.7%	1.6%	1.6%	1.7%	15	-	-	-
Greater Sydney (%)	1.9%	1.8%	1.8%	2.0%	-	-	-	-
Professional, Scientific & Technical Services								
City & Inner South (#)	13,800	24,900	33,900	32,000	-	6.7%	5.2%	-5.5%
Greater Sydney (#)	185,000	220,800	253,000	250,100	-	2.3%	2.5%	-1.1%
City & Inner South (%)	11.4%	15.0%	17.8%	17.0%	2	-	-	-
Greater Sydney (%)	9.3%	9.9%	10.6%	10.4%	-	-	-	-
Administrative & Support Services								
City & Inner South (#)	6,800	5,500	8,900	6,400	-	-0.4%	3.1%	-27.8%
Greater Sydney (#)	87,000	76,100	92,200	82,400	-	-0.4%	1.6%	-10.7%
City & Inner South (%)	5.6%	3.3%	4.7%	3.4%	13	-	-	-
Greater Sydney (%)	4.4%	3.4%	3.9%	3.4%	-	-	-	-
Public Administration & Safety								
City & Inner South (#)	4,700	9,300	9,000	10,300	-	6.2%	2.2%	14.9%
Greater Sydney (#)	89,500	119,000	116,400	131,800	-	3.0%	2.1%	13.2%
City & Inner South (%)	3.9%	5.6%	4.7%	5.5%	17	-	-	-
Greater Sydney (%)	4.5%	5.3%	4.9%	5.5%	-	-	-	-
Education & Training								
City & Inner South (#)	8,300	14,000	14,600	15,500	-	5.0%	2.0%	6.3%
Greater Sydney (#)	127,400	150,500	177,100	179,800	-	2.7%	3.6%	1.6%
City & Inner South (%)	6.8%	8.4%	7.7%	8.2%	12	-	-	-
Greater Sydney (%)	6.4%	6.7%	7.4%	7.5%	-	-	-	-
Health Care & Social Assistance								
City & Inner South (#)	10,300	17,300	19,400	15,900	-	3.4%	-1.6%	-17.8%
Greater Sydney (#)	178,900	230,300	266,700	295,200	-	3.9%	5.1%	10.7%
City & Inner South (%)	8.5%	10.4%	10.2%	8.5%	28	-	-	-
Greater Sydney (%)	9.0%	10.3%	11.2%	12.3%	-	-	-	-
Arts & Recreation Services								
City & Inner South (#)	3,200	6,000	8,400	6,300	-	5.5%	0.8%	-24.5%
Greater Sydney (#)	30,200	41,800	51,700	52,000	-	4.3%	4.5%	0.5%
City & Inner South (%)	2.6%	3.6%	4.4%	3.4%	2	-	-	-
Greater Sydney (%)	1.5%	1.9%	2.2%	2.2%	-	-	-	-
Other Services								
City & Inner South (#)	5,400	5,200	3,300	7,400	-	2.5%	7.3%	123.1%
Greater Sydney (#)	86,000	89,900	85,700	105,300	-	1.6%	3.2%	22.8%
City & Inner South (%)	4.4%	3.1%	1.7%	3.9%	17	-	-	-
Greater Sydney (%)	4.3%	4.0%	3.6%	4.4%	-	-	-	-

Employment in the region's top nine industries as of May 2014: 2001 to 2014

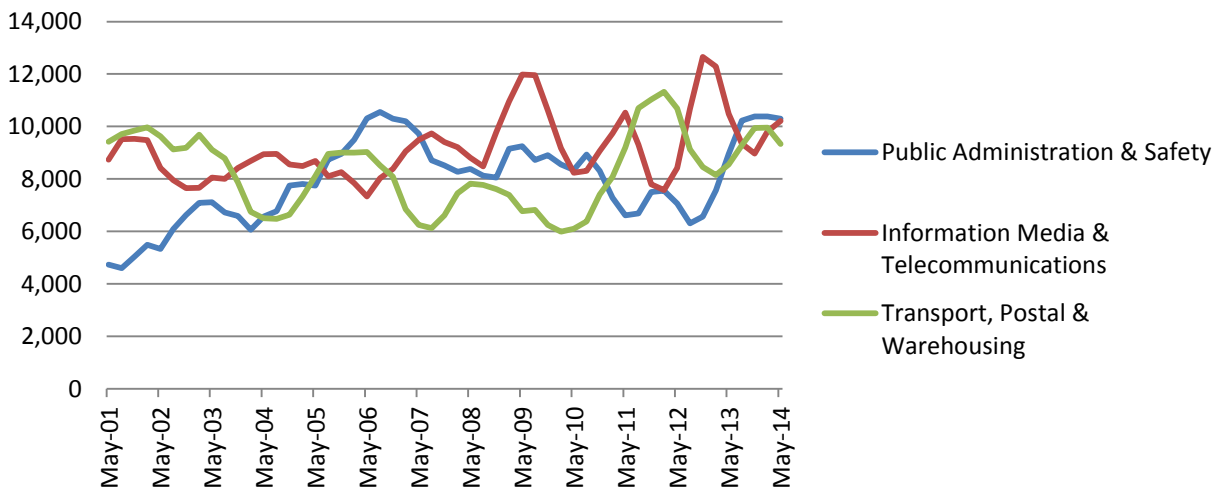
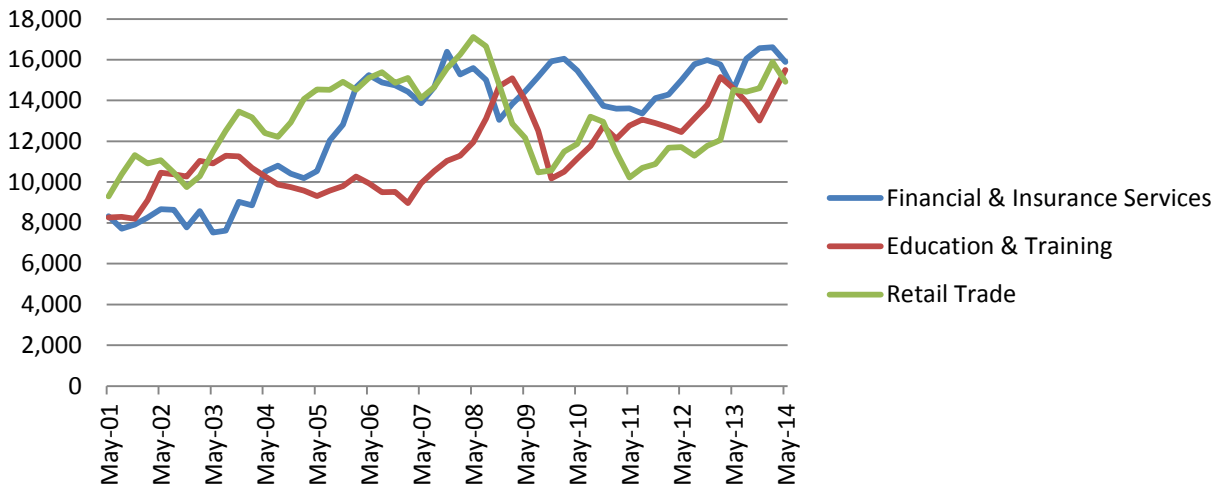
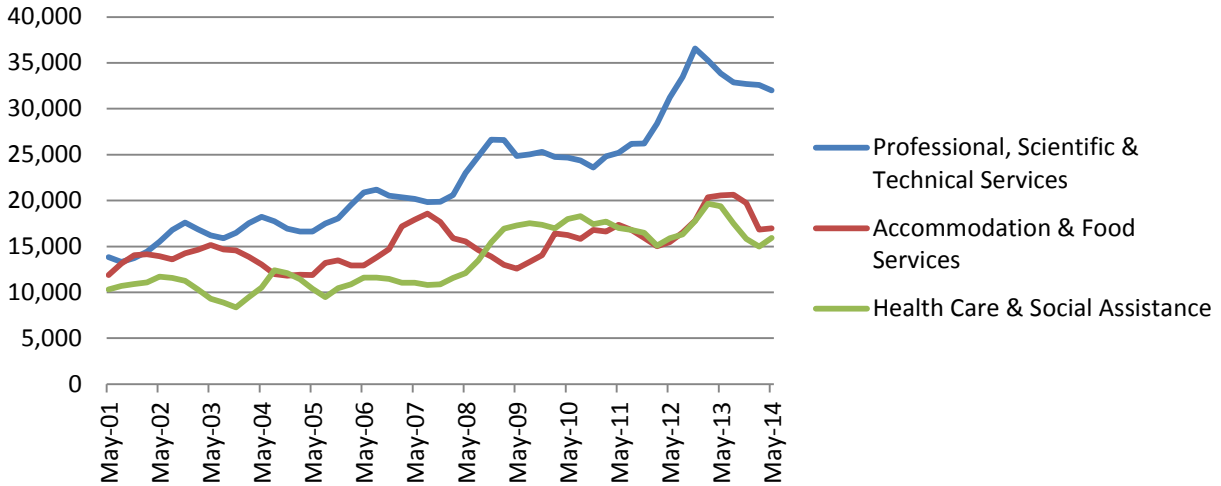

Employment in the region's top six industries as of May 2014 (%): 2001 to 2014

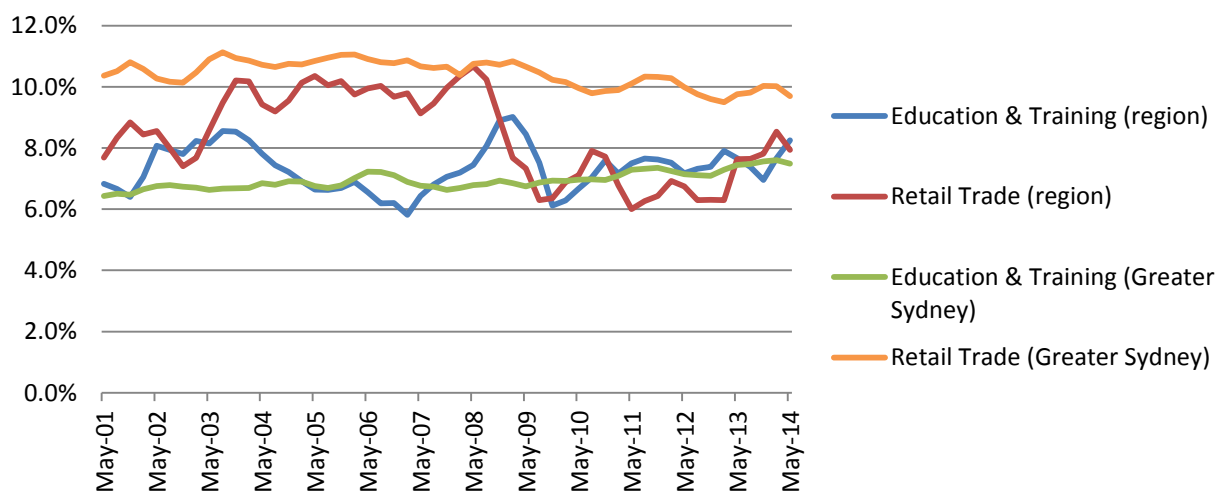
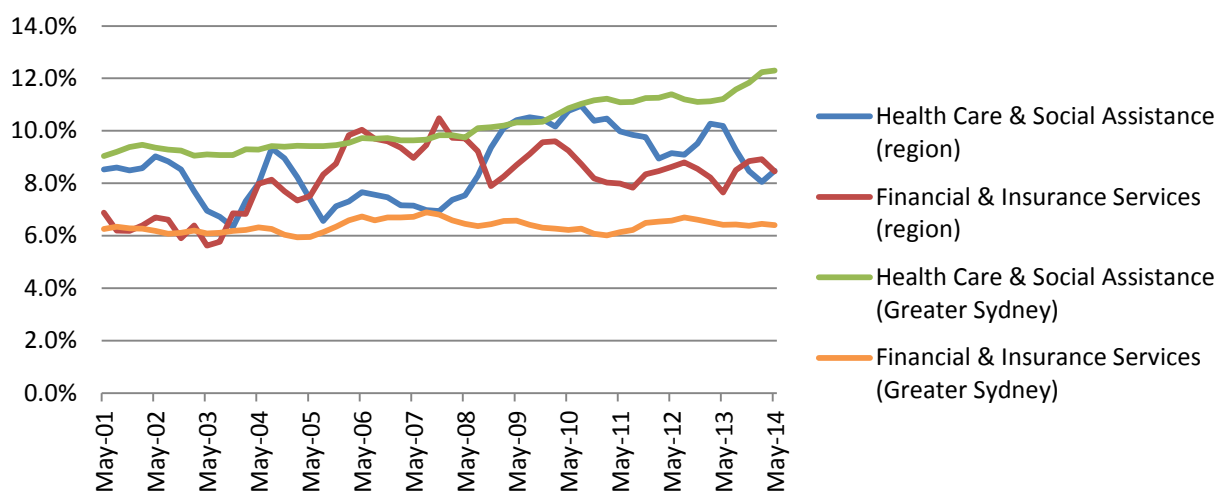
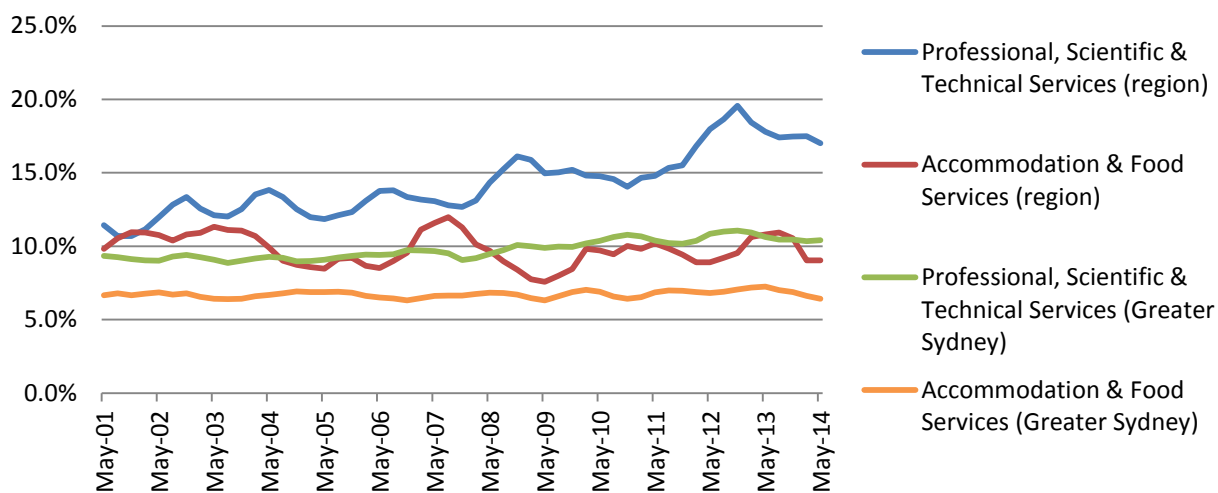

EASTERN SUBURBS

Electorates (2013): Coogee (100%); Heffron (30%); Maroubra (74%); Sydney (18%); and Vaucluse (100%).

Employment, unemployment and labour force participation: 2000 to 2014

Indicator	Monthly figures				Rank May 14	Average annual growth rate		
	May 00	May 09	May 13	May 14		14 years	5 years	1 year
Employment ('000)								
Eastern Suburbs	133.9	144.0	151.5	159.3	-	1.3%	2.0%	5.2%
Greater Sydney	1,940.4	2,244.6	2,383.3	2,407.3	-	1.6%	1.4%	1.0%
Female employment ('000)								
Eastern Suburbs	61.9	68.1	71.6	75.6	-	1.4%	2.1%	5.6%
Greater Sydney	848.8	1,019.2	1,079.1	1,104.6	-	1.9%	1.6%	2.4%
Male employment ('000)								
Eastern Suburbs	72.0	75.9	79.9	83.8	-	1.1%	2.0%	4.8%
Greater Sydney	1,091.6	1,225.3	1,304.2	1,302.7	-	1.3%	1.2%	-0.1%
Proportion of employees who are women								
Eastern Suburbs	46.2%	47.3%	47.2%	47.4%	5	-	-	-
Greater Sydney	43.7%	45.4%	45.3%	45.9%	-	-	-	-
Employment to population ratio								
Eastern Suburbs	64.1%	65.4%	65.8%	68.4%	3	-	-	-
Greater Sydney	60.5%	62.4%	62.5%	62.1%	-	-	-	-
Female employment to population ratio								
Eastern Suburbs	57.3%	60.0%	60.3%	63.0%	3	-	-	-
Greater Sydney	51.8%	55.6%	55.5%	56.0%	-	-	-	-
Male employment to population ratio								
Eastern Suburbs	71.4%	71.1%	71.6%	74.1%	3	-	-	-
Greater Sydney	69.6%	69.6%	69.7%	68.5%	-	-	-	-
Full-time employment ('000)								
Eastern Suburbs	105.4	107.4	114.4	118.6	-	0.8%	2.0%	3.7%
Greater Sydney	1,514.4	1,655.8	1,714.3	1,720.5	-	0.9%	0.8%	0.4%
Female full-time employment ('000)								
Eastern Suburbs	42.1	43.8	45.6	47.5	-	0.9%	1.6%	4.0%
Greater Sydney	543.3	615.3	630.6	643.6	-	1.2%	0.9%	2.1%
Male full-time employment ('000)								
Eastern Suburbs	63.3	63.6	68.7	71.1	-	0.8%	2.3%	3.5%
Greater Sydney	971.0	1,040.5	1,083.7	1,076.9	-	0.7%	0.7%	-0.6%
Proportion of full-time employees who are women								
Eastern Suburbs	39.9%	40.8%	39.9%	40.0%	5	-	-	-
Greater Sydney	35.9%	37.2%	36.8%	37.4%	-	-	-	-
Part-time employment ('000)								
Eastern Suburbs	28.5	36.5	37.1	40.7	-	2.6%	2.2%	9.7%
Greater Sydney	426.0	588.8	669.0	686.8	-	3.5%	3.1%	2.6%
Part-time employment (% of total employment)								
Eastern Suburbs	21.3%	25.4%	24.5%	25.6%	25	-	-	-
Greater Sydney	22.0%	26.2%	28.1%	28.5%	-	-	-	-
Female part-time employment ('000)								
Eastern Suburbs	19.8	24.2	25.9	28.1	-	2.5%	3.0%	8.3%
Greater Sydney	305.5	403.9	448.5	460.9	-	3.0%	2.7%	2.8%
Male part-time employment ('000)								
Eastern Suburbs	8.7	12.3	11.2	12.6	-	2.7%	0.6%	12.9%
Greater Sydney	120.6	184.8	220.6	225.8	-	4.6%	4.1%	2.4%
Proportion of part-time employees who are women								
Eastern Suburbs	69.5%	66.4%	69.8%	69.0%	14	-	-	-
Greater Sydney	71.7%	68.6%	67.0%	67.1%	-	-	-	-
Proportion of employed women in part-time employment								
Eastern Suburbs	32.0%	35.6%	36.2%	37.2%	24	-	-	-
Greater Sydney	36.0%	39.6%	41.6%	41.7%	-	-	-	-

Indicator	Monthly figures				Rank May 14	Average annual growth rate		
	May 00	May 09	May 13	May 14		14 years	5 years	1 year
Unemployment ('000)								
Eastern Suburbs	4.0	4.7	3.7	4.8	-	1.4%	0.5%	31.1%
Greater Sydney	92.7	127.7	122.2	136.7	-	2.8%	1.4%	11.9%
Unemployment rate								
Eastern Suburbs	2.9%	3.2%	2.4%	2.9%	27	-	-	-
Greater Sydney	4.6%	5.4%	4.9%	5.4%	-	-	-	-
Female unemployment rate								
Eastern Suburbs	3.1%	2.7%	2.6%	3.5%	26	-	-	-
Greater Sydney	4.4%	5.4%	4.9%	5.6%	-	-	-	-
Male unemployment rate								
Eastern Suburbs	2.7%	3.6%	2.2%	2.4%	28	-	-	-
Greater Sydney	4.6%	5.4%	4.9%	5.2%	-	-	-	-
Long-term unemployment (May 02)								
Eastern Suburbs	500	300	500	1,400	-	8.4%	39.1%	217.2%
Greater Sydney	17,900	22,000	24,800	28,100	-	3.8%	5.0%	12.9%
Long-term unemployment rate (May 02)								
Eastern Suburbs	0.4%	0.2%	0.3%	0.9%	21	-	-	-
Greater Sydney	0.8%	0.9%	1.0%	1.1%	-	-	-	-
Participation rate								
Eastern Suburbs	66.0%	67.6%	67.4%	70.4%	4	-	-	-
Greater Sydney	63.4%	66.0%	65.7%	65.7%	-	-	-	-
Female participation rate								
Eastern Suburbs	59.2%	61.7%	61.9%	65.2%	4	-	-	-
Greater Sydney	54.3%	58.8%	58.4%	59.3%	-	-	-	-
Male participation rate								
Eastern Suburbs	73.4%	73.8%	73.2%	75.9%	5	-	-	-
Greater Sydney	73.0%	73.5%	73.3%	72.3%	-	-	-	-
Youth labour force figures								
Youth employment								
Eastern Suburbs	22,700	22,200	15,600	14,600	-	-3.1%	-8.1%	-6.2%
Greater Sydney	340,500	364,600	354,300	349,200	-	0.2%	-0.9%	-1.4%
Youth employment to population ratio								
Eastern Suburbs	59.4%	59.8%	58.8%	57.6%	16	-	-	-
Greater Sydney	61.2%	58.6%	56.1%	55.0%	-	-	-	-
Youth full-time employment								
Eastern Suburbs	14,300	12,500	8,400	6,200	-	-5.8%	-13.1%	-26.3%
Greater Sydney	218,500	190,500	171,000	162,400	-	-2.1%	-3.1%	-5.0%
Youth part-time employment								
Eastern Suburbs	8,400	9,800	7,200	8,400	-	0.1%	-2.8%	17.1%
Greater Sydney	122,000	174,200	183,300	186,800	-	3.1%	1.4%	1.9%
Proportion of employed youth in part-time employment								
Eastern Suburbs	36.9%	43.9%	46.3%	57.8%	5	-	-	-
Greater Sydney	35.8%	47.8%	51.7%	53.5%	-	-	-	-
Youth unemployment								
Eastern Suburbs	1,800	1,200	620	1,200	-	-2.9%	0.2%	94.5%
Greater Sydney	34,600	48,000	42,000	47,000	-	2.2%	-0.4%	12.3%
Youth unemployment rate								
Eastern Suburbs	7.5%	5.1%	3.9%	7.7%	25	-	-	-
Greater Sydney	9.2%	11.6%	10.5%	11.8%	-	-	-	-
Ratio of youth-to-adult unemployment rates								
Eastern Suburbs	4.0	1.8	1.8	3.2	7	-	-	-
Greater Sydney	2.6	2.8	2.8	2.8	-	-	-	-
Youth unemployment ratio								
Eastern Suburbs	4.8%	3.2%	2.4%	4.8%	27	-	-	-
Greater Sydney	6.2%	7.7%	6.6%	7.4%	-	-	-	-
Youth participation rate								
Eastern Suburbs	64.2%	63.0%	61.2%	62.4%	19	-	-	-
Greater Sydney	67.4%	66.2%	62.8%	62.4%	-	-	-	-

Employment by gender ('000): 2000 to 2014

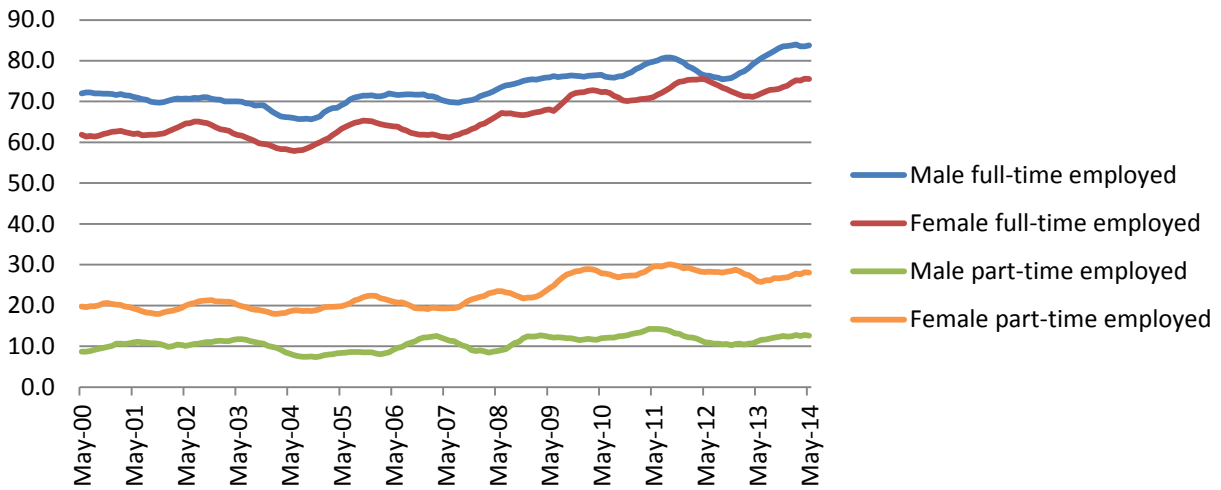

Proportion of employed in part-time employment (%): 2000 to 2014

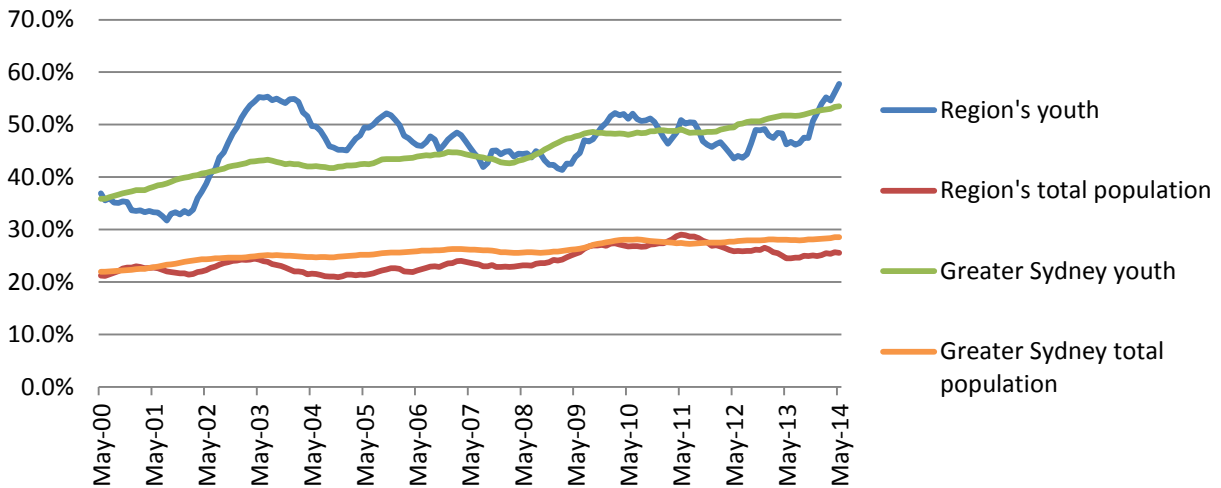

Unemployment and long-term unemployment rates (%): 2000 to 2014

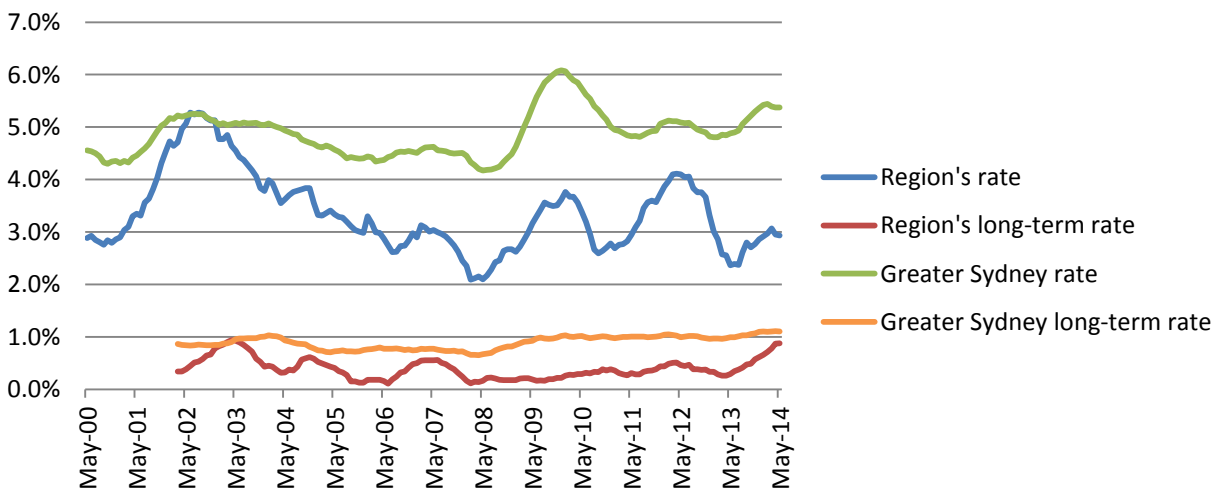

Youth unemployment rates (%): 2000 to 2014

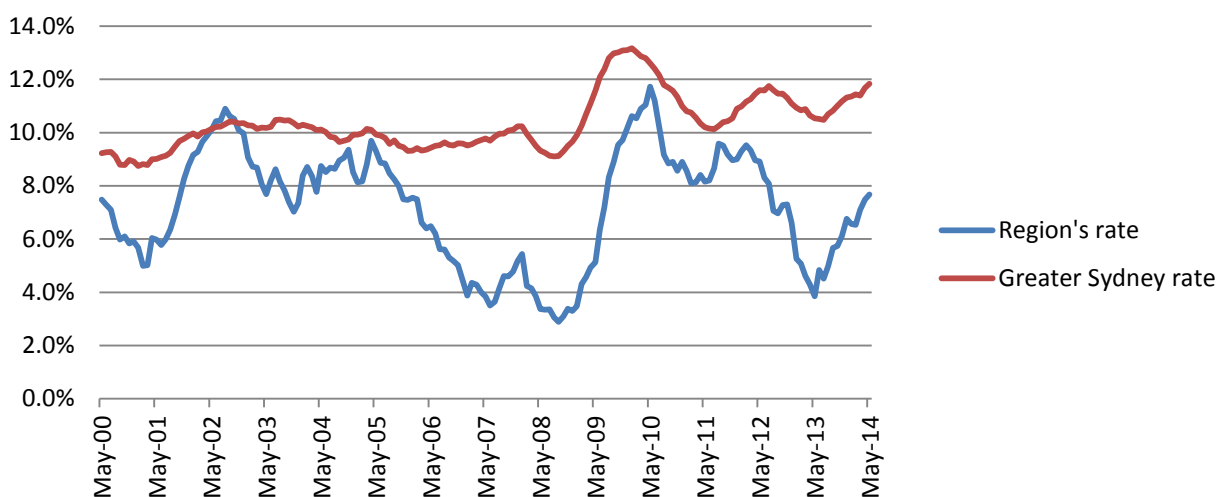

Ratio of youth-to-adult unemployment rates: 2000 to 2014

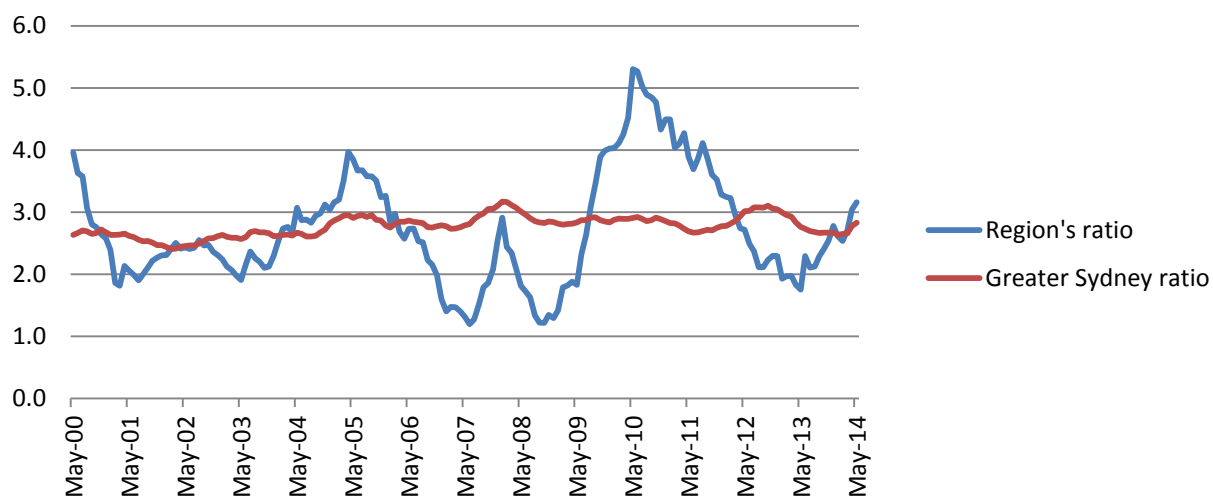

Participation rates (%): 2000 to 2014

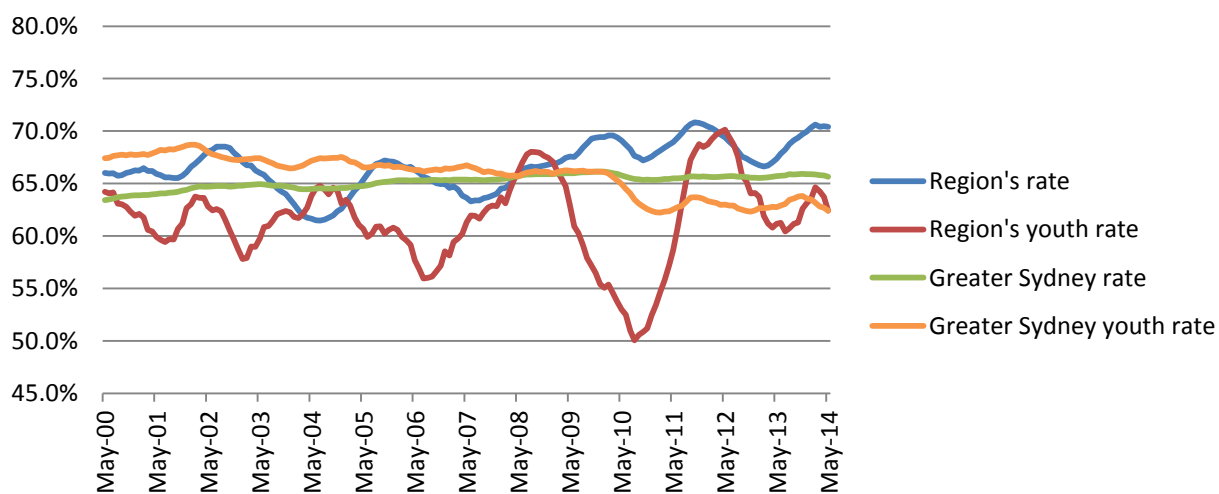

Employment by industry: 2001 to 2014

Indicator	Monthly figures				Rank May 14	Average annual growth rate		
	May 01	May 09	May 13	May 14		13 years	5 years	1 year
Agriculture, Fishing & Forestry								
Eastern Suburbs (#)	200	0	700	600	-	10.7%	-	-9.4%
Greater Sydney (#)	9,200	8,600	10,900	7,700	-	-1.4%	-2.4%	-29.6%
Eastern Suburbs (%)	0.1%	0.0%	0.5%	0.4%	16	-	-	-
Greater Sydney (%)	0.5%	0.4%	0.5%	0.3%	-	-	-	-
Mining								
Eastern Suburbs (#)	0	0	200	500	-	-	-	241.7%
Greater Sydney (#)	2,200	3,800	9,200	6,500	-	8.9%	11.2%	-28.7%
Eastern Suburbs (%)	0.0%	0.0%	0.1%	0.3%	15	-	-	-
Greater Sydney (%)	0.1%	0.2%	0.4%	0.3%	-	-	-	-
Manufacturing								
Eastern Suburbs (#)	6,000	5,700	6,600	6,800	-	1.0%	3.6%	3.9%
Greater Sydney (#)	223,000	203,600	194,200	189,500	-	-1.2%	-1.4%	-2.4%
Eastern Suburbs (%)	4.6%	4.0%	4.3%	4.2%	23	-	-	-
Greater Sydney (%)	11.3%	9.1%	8.2%	7.9%	-	-	-	-
Electricity, Gas, Water & Waste Services								
Eastern Suburbs (#)	900	1,000	400	1,400	-	3.4%	6.6%	227.4%
Greater Sydney (#)	16,900	20,600	19,300	21,100	-	1.7%	0.5%	9.2%
Eastern Suburbs (%)	0.7%	0.7%	0.3%	0.9%	18	-	-	-
Greater Sydney (%)	0.9%	0.9%	0.8%	0.9%	-	-	-	-
Construction								
Eastern Suburbs (#)	6,600	8,100	10,300	11,900	-	4.7%	8.0%	15.5%
Greater Sydney (#)	163,400	191,900	180,400	183,700	-	0.9%	-0.9%	1.8%
Eastern Suburbs (%)	5.0%	5.7%	6.8%	7.4%	24	-	-	-
Greater Sydney (%)	8.3%	8.6%	7.6%	7.7%	-	-	-	-
Wholesale Trade								
Eastern Suburbs (#)	4,400	4,600	5,400	3,100	-	-2.6%	-7.7%	-42.5%
Greater Sydney (#)	96,100	94,600	108,800	103,900	-	0.6%	1.9%	-4.5%
Eastern Suburbs (%)	3.3%	3.2%	3.5%	1.9%	22	-	-	-
Greater Sydney (%)	4.9%	4.2%	4.6%	4.3%	-	-	-	-
Retail Trade								
Eastern Suburbs (#)	12,100	12,300	10,900	11,800	-	-0.2%	-1.0%	7.9%
Greater Sydney (#)	205,200	237,800	231,900	232,700	-	1.0%	-0.4%	0.4%
Eastern Suburbs (%)	9.2%	8.6%	7.1%	7.3%	26	-	-	-
Greater Sydney (%)	10.4%	10.7%	9.8%	9.7%	-	-	-	-
Accommodation & Food Services								
Eastern Suburbs (#)	10,400	8,300	7,500	12,200	-	1.3%	8.2%	62.1%
Greater Sydney (#)	131,900	141,200	172,300	154,100	-	1.2%	1.8%	-10.5%
Eastern Suburbs (%)	7.9%	5.8%	4.9%	7.6%	13	-	-	-
Greater Sydney (%)	6.7%	6.3%	7.2%	6.4%	-	-	-	-
Transport, Postal & Warehousing								
Eastern Suburbs (#)	6,700	6,200	5,200	7,100	-	0.5%	3.0%	38.6%
Greater Sydney (#)	115,000	140,300	134,000	136,200	-	1.3%	-0.6%	1.6%
Eastern Suburbs (%)	5.1%	4.3%	3.4%	4.5%	16	-	-	-
Greater Sydney (%)	5.8%	6.3%	5.6%	5.7%	-	-	-	-
Information Media & Telecommunications								
Eastern Suburbs (#)	8,000	9,000	5,800	6,800	-	-1.2%	-5.4%	17.0%
Greater Sydney (#)	71,900	73,000	77,700	67,000	-	-0.5%	-1.7%	-13.7%
Eastern Suburbs (%)	6.1%	6.3%	3.8%	4.2%	4	-	-	-
Greater Sydney (%)	3.6%	3.3%	3.3%	2.8%	-	-	-	-
Financial & Insurance Services								
Eastern Suburbs (#)	13,000	9,700	12,800	11,700	-	-0.8%	4.0%	-8.1%
Greater Sydney (#)	124,000	146,900	152,700	153,900	-	1.7%	0.9%	0.8%
Eastern Suburbs (%)	9.9%	6.8%	8.4%	7.3%	6	-	-	-
Greater Sydney (%)	6.3%	6.6%	6.4%	6.4%	-	-	-	-

Indicator	Monthly figures				Rank May 14	Average annual growth rate		
	May 01	May 09	May 13	May 14		13 years	5 years	1 year
Rental, Hiring & Real Estate Services								
Eastern Suburbs (#)	3,100	3,600	4,800	4,500	-	3.0%	4.8%	-6.4%
Greater Sydney (#)	36,900	41,100	43,600	47,800	-	2.0%	3.1%	9.6%
Eastern Suburbs (%)	2.4%	2.5%	3.2%	2.8%	4	-	-	-
Greater Sydney (%)	1.9%	1.8%	1.8%	2.0%	-	-	-	-
Professional, Scientific & Technical Services								
Eastern Suburbs (#)	20,600	21,900	24,900	25,400	-	1.6%	3.0%	1.7%
Greater Sydney (#)	185,000	220,800	253,000	250,100	-	2.3%	2.5%	-1.1%
Eastern Suburbs (%)	15.7%	15.3%	16.3%	15.8%	3	-	-	-
Greater Sydney (%)	9.3%	9.9%	10.6%	10.4%	-	-	-	-
Administrative & Support Services								
Eastern Suburbs (#)	6,500	3,000	6,600	6,300	-	-0.3%	15.7%	-4.9%
Greater Sydney (#)	87,000	76,100	92,200	82,400	-	-0.4%	1.6%	-10.7%
Eastern Suburbs (%)	5.0%	2.1%	4.3%	3.9%	8	-	-	-
Greater Sydney (%)	4.4%	3.4%	3.9%	3.4%	-	-	-	-
Public Administration & Safety								
Eastern Suburbs (#)	5,000	10,400	7,400	6,000	-	1.4%	-10.3%	-18.2%
Greater Sydney (#)	89,500	119,000	116,400	131,800	-	3.0%	2.1%	13.2%
Eastern Suburbs (%)	3.8%	7.2%	4.8%	3.8%	26	-	-	-
Greater Sydney (%)	4.5%	5.3%	4.9%	5.5%	-	-	-	-
Education & Training								
Eastern Suburbs (#)	8,600	11,600	14,900	13,400	-	3.4%	3.0%	-10.1%
Greater Sydney (#)	127,400	150,500	177,100	179,800	-	2.7%	3.6%	1.6%
Eastern Suburbs (%)	6.6%	8.1%	9.8%	8.3%	11	-	-	-
Greater Sydney (%)	6.4%	6.7%	7.4%	7.5%	-	-	-	-
Health Care & Social Assistance								
Eastern Suburbs (#)	11,600	19,400	18,300	18,400	-	3.6%	-1.1%	0.3%
Greater Sydney (#)	178,900	230,300	266,700	295,200	-	3.9%	5.1%	10.7%
Eastern Suburbs (%)	8.8%	13.5%	12.0%	11.4%	16	-	-	-
Greater Sydney (%)	9.0%	10.3%	11.2%	12.3%	-	-	-	-
Arts & Recreation Services								
Eastern Suburbs (#)	4,000	3,800	4,200	5,100	-	1.9%	5.6%	19.2%
Greater Sydney (#)	30,200	41,800	51,700	52,000	-	4.3%	4.5%	0.5%
Eastern Suburbs (%)	3.0%	2.7%	2.8%	3.1%	4	-	-	-
Greater Sydney (%)	1.5%	1.9%	2.2%	2.2%	-	-	-	-
Other Services								
Eastern Suburbs (#)	3,600	4,700	5,700	7,500	-	5.9%	9.8%	33.3%
Greater Sydney (#)	86,000	89,900	85,700	105,300	-	1.6%	3.2%	22.8%
Eastern Suburbs (%)	2.7%	3.3%	3.7%	4.7%	9	-	-	-
Greater Sydney (%)	4.3%	4.0%	3.6%	4.4%	-	-	-	-

Employment in the region's top nine industries as of May 2014: 2001 to 2014

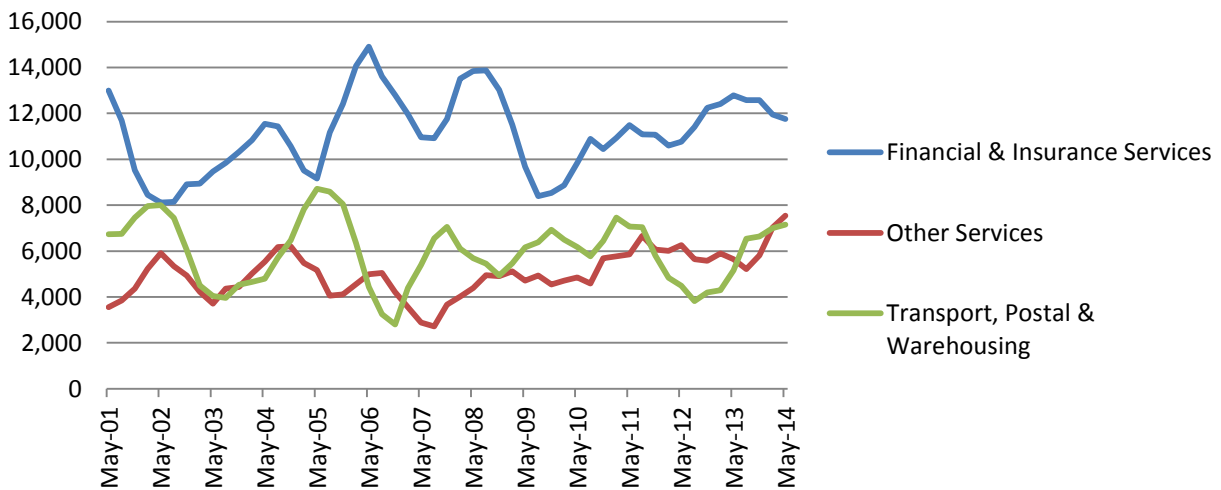
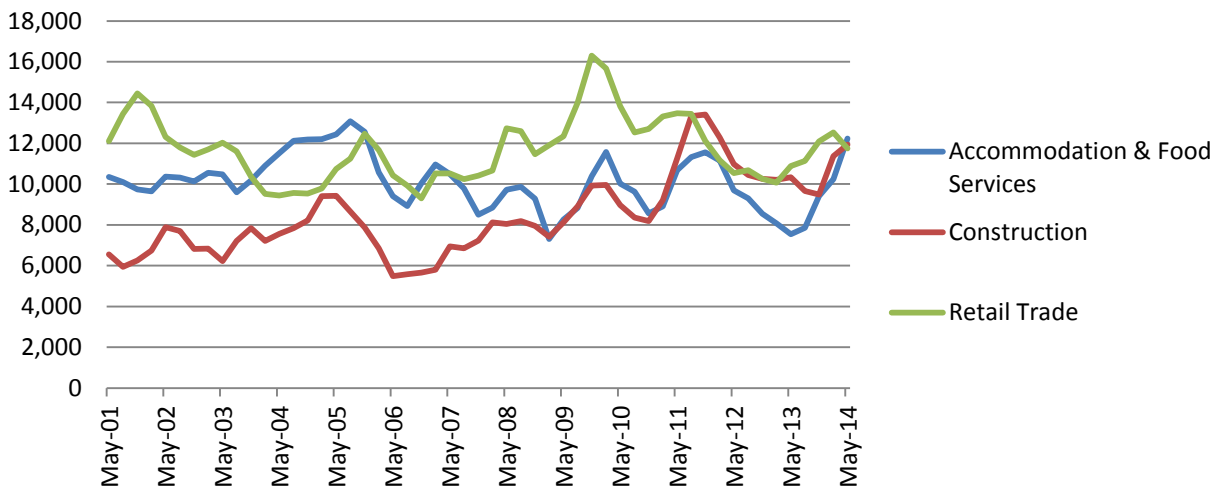
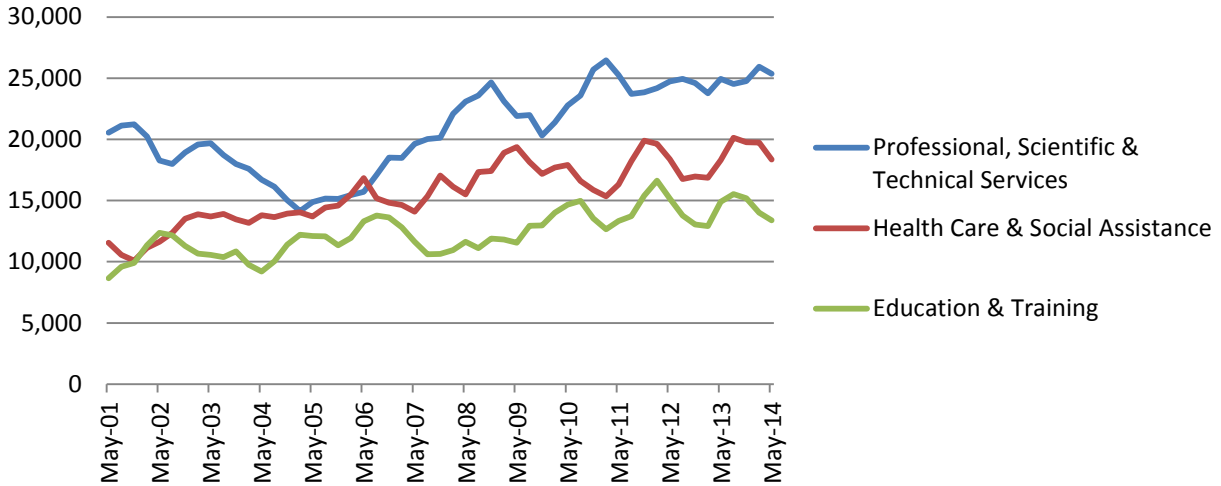

Employment in the region's top six industries as of May 2014 (%): 2001 to 2014

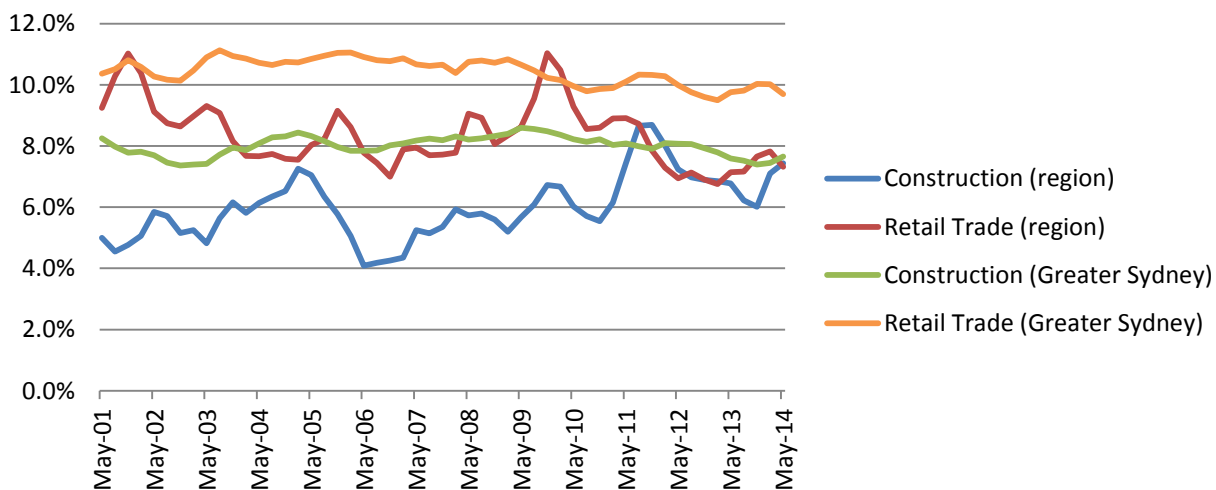
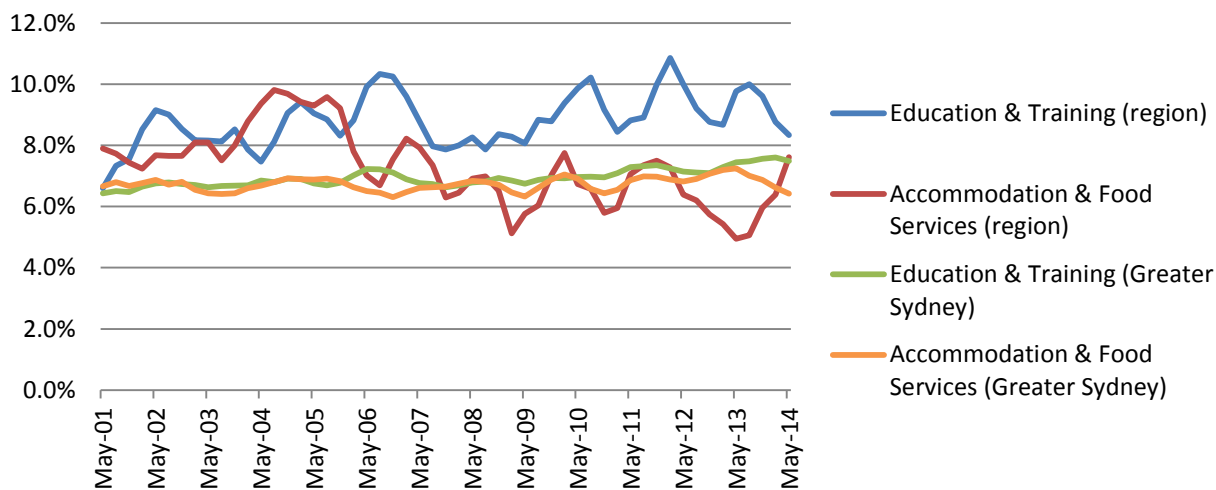
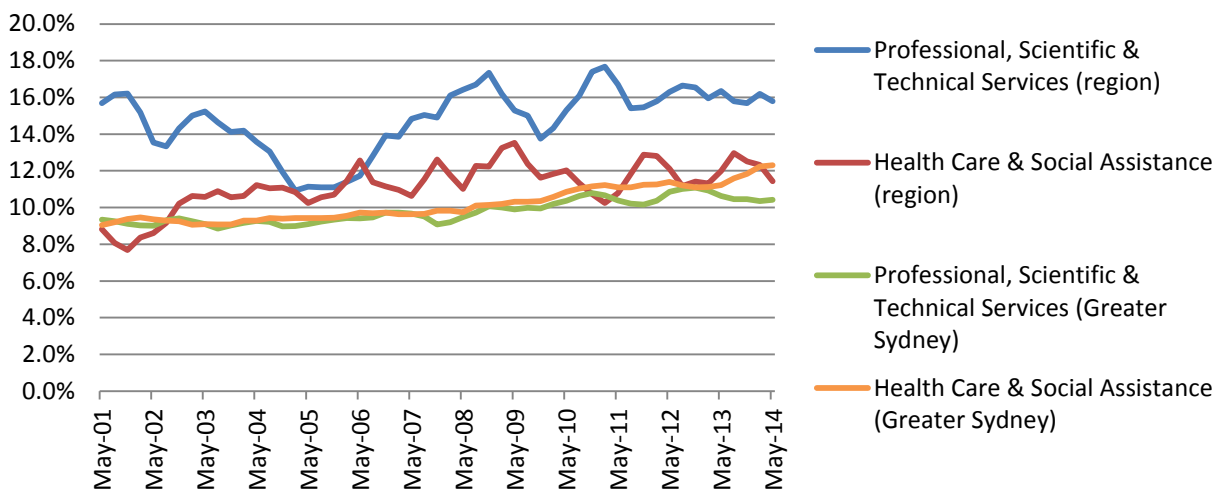

INNER SOUTH WEST

Electorates (2013): Bankstown (78%); Canterbury (92%); East Hills (100%); Kogarah (100%); Lakemba (100%); Oatley (100%); Rockdale (100%); and Strathfield (2%).

Employment, unemployment and labour force participation: 2000 to 2014

Indicator	Monthly figures				Rank May 14	Average annual growth rate		
	May 00	May 09	May 13	May 14		14 years	5 years	1 year
Employment ('000)								
Inner South West	216.1	244.1	253.0	262.3	-	1.4%	1.4%	3.7%
Greater Sydney	1,940.4	2,244.6	2,383.3	2,407.3	-	1.6%	1.4%	1.0%
Female employment ('000)								
Inner South West	91.9	108.8	110.8	116.0	-	1.7%	1.3%	4.7%
Greater Sydney	848.8	1,019.2	1,079.1	1,104.6	-	1.9%	1.6%	2.4%
Male employment ('000)								
Inner South West	124.2	135.3	142.2	146.3	-	1.2%	1.6%	2.9%
Greater Sydney	1,091.6	1,225.3	1,304.2	1,302.7	-	1.3%	1.2%	-0.1%
Proportion of employees who are women								
Inner South West	42.5%	44.6%	43.8%	44.2%	23	-	-	-
Greater Sydney	43.7%	45.4%	45.3%	45.9%	-	-	-	-
Employment to population ratio								
Inner South West	54.9%	56.7%	55.7%	56.9%	15	-	-	-
Greater Sydney	60.5%	62.4%	62.5%	62.1%	-	-	-	-
Female employment to population ratio								
Inner South West	45.7%	49.6%	48.0%	49.5%	19	-	-	-
Greater Sydney	51.8%	55.6%	55.5%	56.0%	-	-	-	-
Male employment to population ratio								
Inner South West	64.6%	64.1%	63.8%	64.6%	15	-	-	-
Greater Sydney	69.6%	69.6%	69.7%	68.5%	-	-	-	-
Full-time employment ('000)								
Inner South West	167.3	177.0	175.4	183.3	-	0.7%	0.7%	4.5%
Greater Sydney	1,514.4	1,655.8	1,714.3	1,720.5	-	0.9%	0.8%	0.4%
Female full-time employment ('000)								
Inner South West	59.9	64.4	62.6	65.8	-	0.7%	0.4%	5.1%
Greater Sydney	543.3	615.3	630.6	643.6	-	1.2%	0.9%	2.1%
Male full-time employment ('000)								
Inner South West	107.4	112.5	112.8	117.5	-	0.6%	0.9%	4.2%
Greater Sydney	971.0	1,040.5	1,083.7	1,076.9	-	0.7%	0.7%	-0.6%
Proportion of full-time employees who are women								
Inner South West	35.8%	36.4%	35.7%	35.9%	13	-	-	-
Greater Sydney	35.9%	37.2%	36.8%	37.4%	-	-	-	-
Part-time employment ('000)								
Inner South West	48.8	67.2	77.7	79.1	-	3.5%	3.3%	1.8%
Greater Sydney	426.0	588.8	669.0	686.8	-	3.5%	3.1%	2.6%
Part-time employment (% of total employment)								
Inner South West	22.6%	27.5%	30.7%	30.1%	14	-	-	-
Greater Sydney	22.0%	26.2%	28.1%	28.5%	-	-	-	-
Female part-time employment ('000)								
Inner South West	32.1	44.4	48.2	50.3	-	3.3%	2.5%	4.2%
Greater Sydney	305.5	403.9	448.5	460.9	-	3.0%	2.7%	2.8%
Male part-time employment ('000)								
Inner South West	16.7	22.8	29.4	28.8	-	4.0%	4.8%	-2.1%
Greater Sydney	120.6	184.8	220.6	225.8	-	4.6%	4.1%	2.4%
Proportion of part-time employees who are women								
Inner South West	65.7%	66.1%	62.1%	63.6%	21	-	-	-
Greater Sydney	71.7%	68.6%	67.0%	67.1%	-	-	-	-
Proportion of employed women in part-time employment								
Inner South West	34.9%	40.8%	43.5%	43.3%	20	-	-	-
Greater Sydney	36.0%	39.6%	41.6%	41.7%	-	-	-	-

Indicator	Monthly figures				Rank May 14	Average annual growth rate		
	May 00	May 09	May 13	May 14		14 years	5 years	1 year
Unemployment ('000)								
Inner South West	12.1	15.5	15.9	13.4	-	0.7%	-2.9%	-15.5%
Greater Sydney	92.7	127.7	122.2	136.7	-	2.8%	1.4%	11.9%
Unemployment rate								
Inner South West	5.3%	6.0%	5.9%	4.9%	23	-	-	-
Greater Sydney	4.6%	5.4%	4.9%	5.4%	-	-	-	-
Female unemployment rate								
Inner South West	4.9%	5.5%	5.2%	5.0%	21	-	-	-
Greater Sydney	4.4%	5.4%	4.9%	5.6%	-	-	-	-
Male unemployment rate								
Inner South West	5.7%	6.4%	6.4%	4.8%	21	-	-	-
Greater Sydney	4.6%	5.4%	4.9%	5.2%	-	-	-	-
Long-term unemployment (May 02)								
Inner South West	2,000	3,100	3,600	2,900	-	3.2%	-1.4%	-20.2%
Greater Sydney	17,900	22,000	24,800	28,100	-	3.8%	5.0%	12.9%
Long-term unemployment rate (May 02)								
Inner South West	0.9%	1.2%	1.3%	1.0%	19	-	-	-
Greater Sydney	0.8%	0.9%	1.0%	1.1%	-	-	-	-
Participation rate								
Inner South West	58.0%	60.3%	59.2%	59.9%	16	-	-	-
Greater Sydney	63.4%	66.0%	65.7%	65.7%	-	-	-	-
Female participation rate								
Inner South West	48.1%	52.5%	50.6%	52.1%	21	-	-	-
Greater Sydney	54.3%	58.8%	58.4%	59.3%	-	-	-	-
Male participation rate								
Inner South West	68.5%	68.4%	68.2%	67.9%	15	-	-	-
Greater Sydney	73.0%	73.5%	73.3%	72.3%	-	-	-	-
Youth labour force figures								
Youth employment								
Inner South West	37,700	43,300	33,900	35,600	-	-0.4%	-3.9%	4.9%
Greater Sydney	340,500	364,600	354,300	349,200	-	0.2%	-0.9%	-1.4%
Youth employment to population ratio								
Inner South West	56.8%	56.6%	48.1%	49.2%	25	-	-	-
Greater Sydney	61.2%	58.6%	56.1%	55.0%	-	-	-	-
Youth full-time employment								
Inner South West	22,300	22,000	15,000	14,600	-	-3.0%	-7.8%	-2.6%
Greater Sydney	218,500	190,500	171,000	162,400	-	-2.1%	-3.1%	-5.0%
Youth part-time employment								
Inner South West	15,400	21,300	18,900	21,000	-	2.2%	-0.4%	10.9%
Greater Sydney	122,000	174,200	183,300	186,800	-	3.1%	1.4%	1.9%
Proportion of employed youth in part-time employment								
Inner South West	40.9%	49.3%	55.7%	58.9%	4	-	-	-
Greater Sydney	35.8%	47.8%	51.7%	53.5%	-	-	-	-
Youth unemployment								
Inner South West	4,000	6,100	6,100	5,500	-	2.3%	-2.0%	-10.1%
Greater Sydney	34,600	48,000	42,000	47,000	-	2.2%	-0.4%	12.3%
Youth unemployment rate								
Inner South West	9.5%	12.3%	15.2%	13.3%	8	-	-	-
Greater Sydney	9.2%	11.6%	10.5%	11.8%	-	-	-	-
Ratio of youth-to-adult unemployment rates								
Inner South West	2.2	2.7	3.6	3.9	3	-	-	-
Greater Sydney	2.6	2.8	2.8	2.8	-	-	-	-
Youth unemployment ratio								
Inner South West	6.0%	7.9%	8.6%	7.6%	15	-	-	-
Greater Sydney	6.2%	7.7%	6.6%	7.4%	-	-	-	-
Youth participation rate								
Inner South West	62.7%	64.6%	56.8%	56.8%	25	-	-	-
Greater Sydney	67.4%	66.2%	62.8%	62.4%	-	-	-	-

Employment by gender ('000): 2000 to 2014

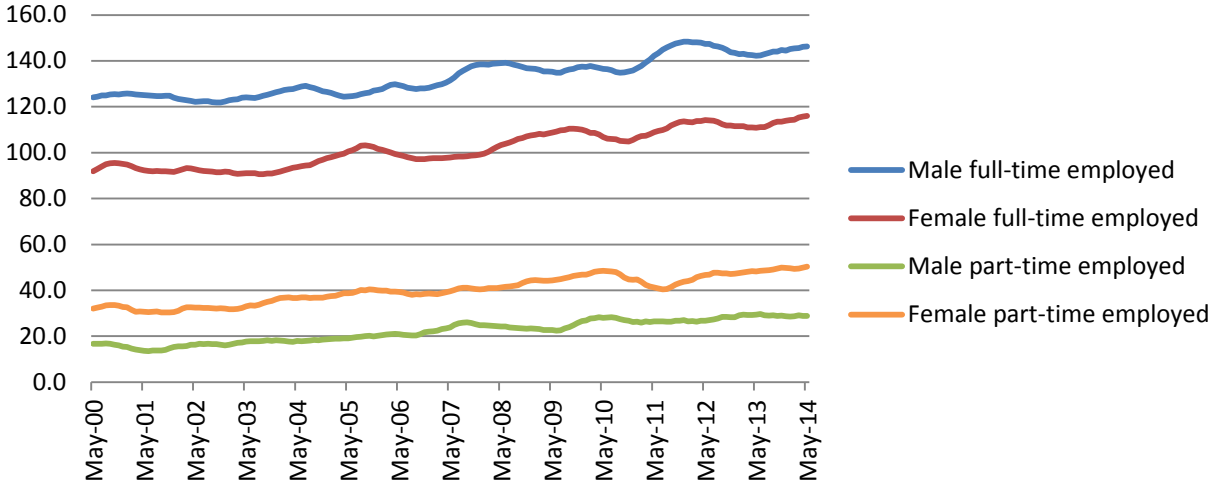

Proportion of employed in part-time employment (%): 2000 to 2014

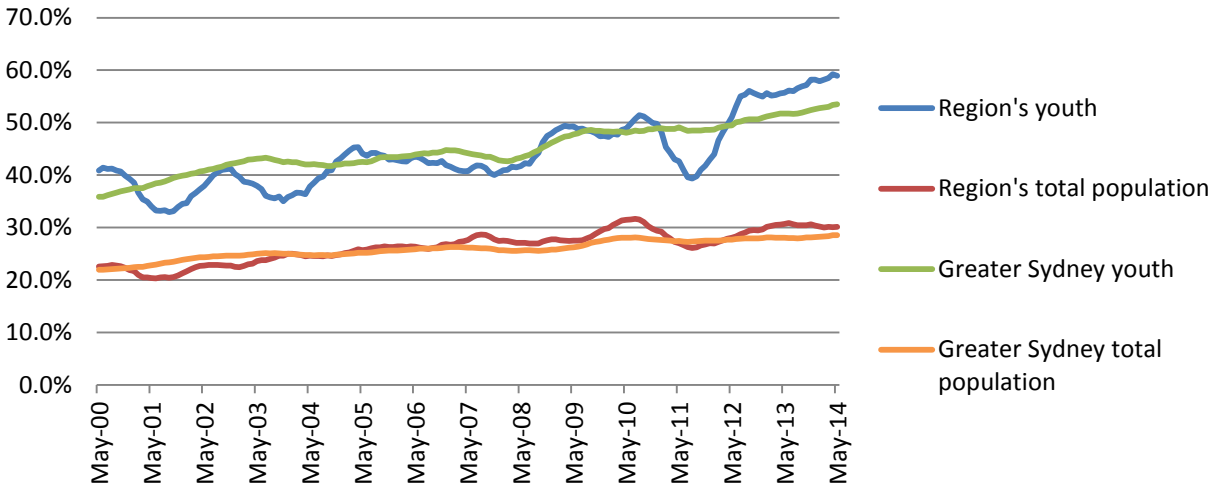

Unemployment and long-term unemployment rates (%): 2000 to 2014

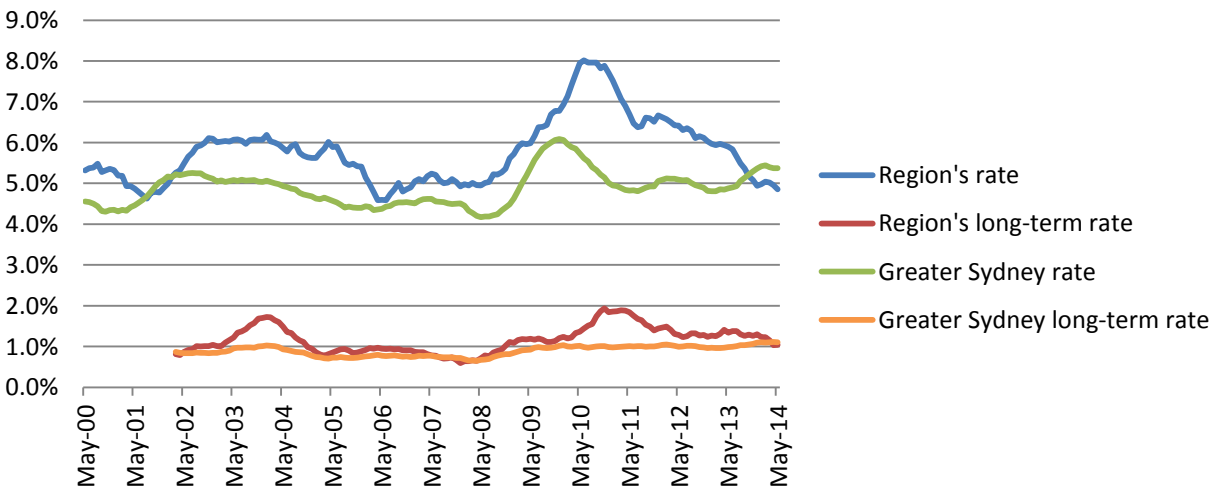

Youth unemployment rates (%): 2000 to 2014

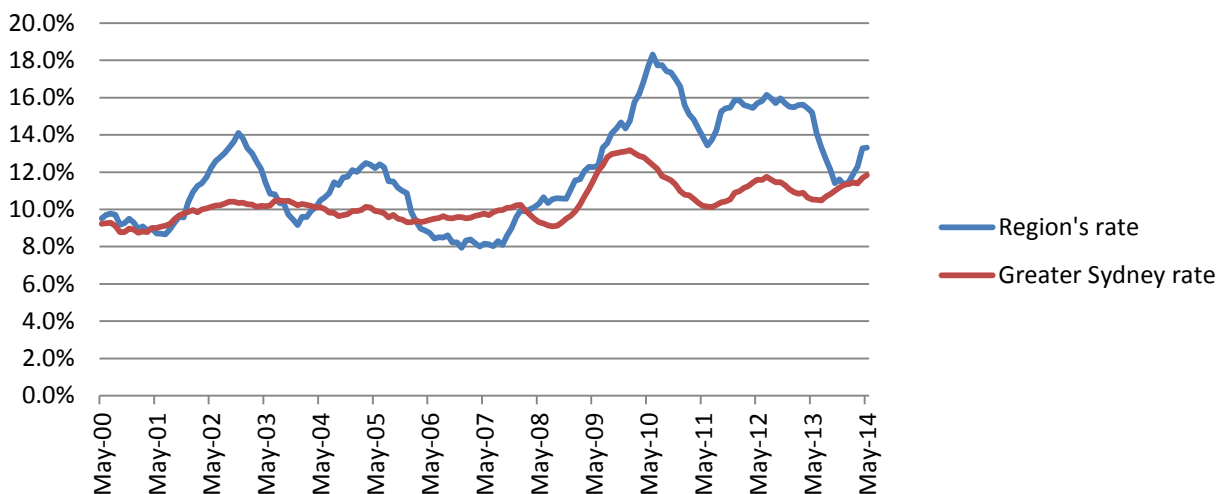

Ratio of youth-to-adult unemployment rates: 2000 to 2014

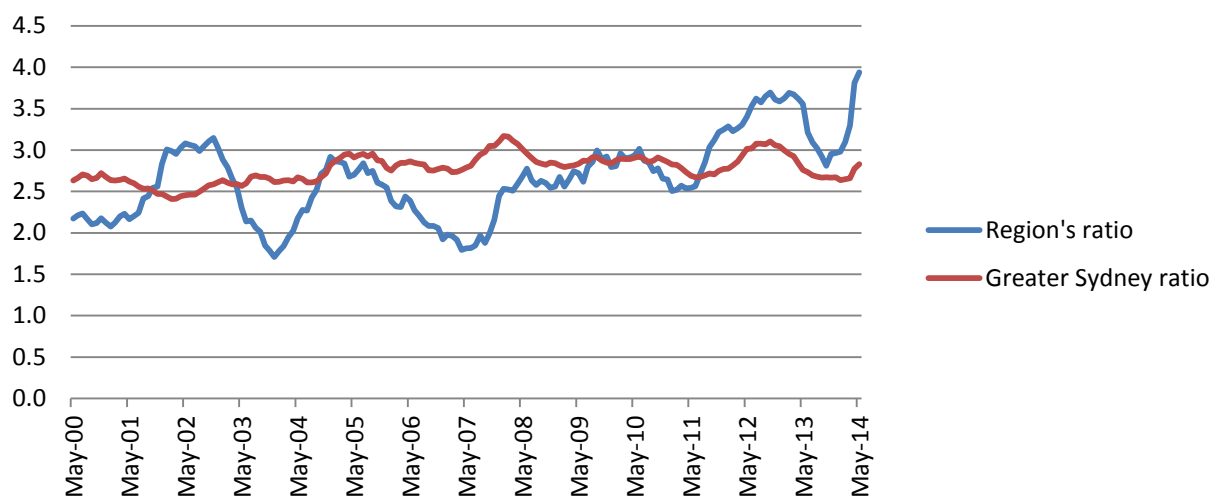

Participation rates (%): 2000 to 2014

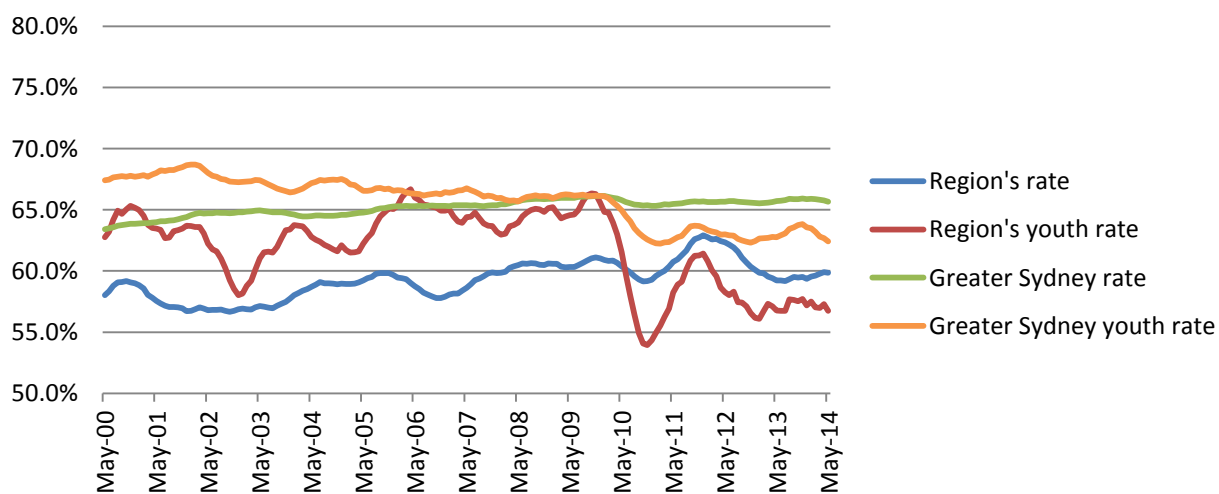

Employment by industry: 2001 to 2014

Indicator	Monthly figures				Rank May 14	Average annual growth rate		
	May 01	May 09	May 13	May 14		13 years	5 years	1 year
Agriculture, Fishing & Forestry								
Inner South West (#)	80	800	800	200	-	9.2%	-21.1%	-69.2%
Greater Sydney (#)	9,200	8,600	10,900	7,700	-	-1.4%	-2.4%	-29.6%
Inner South West (%)	0.0%	0.3%	0.3%	0.1%	25	-	-	-
Greater Sydney (%)	0.5%	0.4%	0.5%	0.3%	-	-	-	-
Mining								
Inner South West (#)	0	300	300	300	-	-	0.5%	-11.1%
Greater Sydney (#)	2,200	3,800	9,200	6,500	-	8.9%	11.2%	-28.7%
Inner South West (%)	0.0%	0.1%	0.1%	0.1%	24	-	-	-
Greater Sydney (%)	0.1%	0.2%	0.4%	0.3%	-	-	-	-
Manufacturing								
Inner South West (#)	33,700	23,900	20,600	20,400	-	-3.8%	-3.1%	-1.2%
Greater Sydney (#)	223,000	203,600	194,200	189,500	-	-1.2%	-1.4%	-2.4%
Inner South West (%)	15.6%	9.8%	8.2%	7.8%	15	-	-	-
Greater Sydney (%)	11.3%	9.1%	8.2%	7.9%	-	-	-	-
Electricity, Gas, Water & Waste Services								
Inner South West (#)	2,800	3,100	1,700	1,800	-	-3.1%	-10.1%	6.5%
Greater Sydney (#)	16,900	20,600	19,300	21,100	-	1.7%	0.5%	9.2%
Inner South West (%)	1.3%	1.3%	0.7%	0.7%	20	-	-	-
Greater Sydney (%)	0.9%	0.9%	0.8%	0.9%	-	-	-	-
Construction								
Inner South West (#)	18,200	27,100	16,900	21,200	-	1.2%	-4.8%	25.5%
Greater Sydney (#)	163,400	191,900	180,400	183,700	-	0.9%	-0.9%	1.8%
Inner South West (%)	8.4%	11.1%	6.7%	8.1%	17	-	-	-
Greater Sydney (%)	8.3%	8.6%	7.6%	7.7%	-	-	-	-
Wholesale Trade								
Inner South West (#)	11,600	9,700	10,200	11,400	-	-0.1%	3.2%	12.2%
Greater Sydney (#)	96,100	94,600	108,800	103,900	-	0.6%	1.9%	-4.5%
Inner South West (%)	5.4%	4.0%	4.0%	4.4%	8	-	-	-
Greater Sydney (%)	4.9%	4.2%	4.6%	4.3%	-	-	-	-
Retail Trade								
Inner South West (#)	23,400	23,600	32,200	23,700	-	0.1%	0.1%	-26.4%
Greater Sydney (#)	205,200	237,800	231,900	232,700	-	1.0%	-0.4%	0.4%
Inner South West (%)	10.8%	9.7%	12.8%	9.1%	19	-	-	-
Greater Sydney (%)	10.4%	10.7%	9.8%	9.7%	-	-	-	-
Accommodation & Food Services								
Inner South West (#)	15,500	20,500	23,800	17,400	-	0.9%	-3.1%	-26.7%
Greater Sydney (#)	131,900	141,200	172,300	154,100	-	1.2%	1.8%	-10.5%
Inner South West (%)	7.2%	8.4%	9.4%	6.7%	20	-	-	-
Greater Sydney (%)	6.7%	6.3%	7.2%	6.4%	-	-	-	-
Transport, Postal & Warehousing								
Inner South West (#)	16,700	24,900	21,900	25,200	-	3.2%	0.2%	15.1%
Greater Sydney (#)	115,000	140,300	134,000	136,200	-	1.3%	-0.6%	1.6%
Inner South West (%)	7.7%	10.2%	8.7%	9.7%	2	-	-	-
Greater Sydney (%)	5.8%	6.3%	5.6%	5.7%	-	-	-	-
Information Media & Telecommunications								
Inner South West (#)	6,100	4,500	6,700	4,300	-	-2.6%	-1.0%	-35.7%
Greater Sydney (#)	71,900	73,000	77,700	67,000	-	-0.5%	-1.7%	-13.7%
Inner South West (%)	2.8%	1.9%	2.7%	1.7%	11	-	-	-
Greater Sydney (%)	3.6%	3.3%	3.3%	2.8%	-	-	-	-
Financial & Insurance Services								
Inner South West (#)	10,300	16,000	13,500	11,200	-	0.6%	-7.0%	-17.6%
Greater Sydney (#)	124,000	146,900	152,700	153,900	-	1.7%	0.9%	0.8%
Inner South West (%)	4.8%	6.6%	5.4%	4.3%	12	-	-	-
Greater Sydney (%)	6.3%	6.6%	6.4%	6.4%	-	-	-	-

Indicator	Monthly figures				Rank May 14	Average annual growth rate		
	May 01	May 09	May 13	May 14		13 years	5 years	1 year
Rental, Hiring & Real Estate Services								
Inner South West (#)	3,400	5,800	5,000	5,200	-	3.2%	-2.3%	4.2%
Greater Sydney (#)	36,900	41,100	43,600	47,800	-	2.0%	3.1%	9.6%
Inner South West (%)	1.6%	2.4%	2.0%	2.0%	12	-	-	-
Greater Sydney (%)	1.9%	1.8%	1.8%	2.0%	-	-	-	-
Professional, Scientific & Technical Services								
Inner South West (#)	14,800	14,300	21,500	19,000	-	1.9%	5.8%	-11.8%
Greater Sydney (#)	185,000	220,800	253,000	250,100	-	2.3%	2.5%	-1.1%
Inner South West (%)	6.9%	5.9%	8.5%	7.3%	10	-	-	-
Greater Sydney (%)	9.3%	9.9%	10.6%	10.4%	-	-	-	-
Administrative & Support Services								
Inner South West (#)	11,100	10,400	8,900	10,600	-	-0.3%	0.5%	19.2%
Greater Sydney (#)	87,000	76,100	92,200	82,400	-	-0.4%	1.6%	-10.7%
Inner South West (%)	5.1%	4.3%	3.5%	4.1%	5	-	-	-
Greater Sydney (%)	4.4%	3.4%	3.9%	3.4%	-	-	-	-
Public Administration & Safety								
Inner South West (#)	9,700	9,700	14,300	15,900	-	3.9%	10.5%	11.6%
Greater Sydney (#)	89,500	119,000	116,400	131,800	-	3.0%	2.1%	13.2%
Inner South West (%)	4.5%	4.0%	5.7%	6.1%	11	-	-	-
Greater Sydney (%)	4.5%	5.3%	4.9%	5.5%	-	-	-	-
Education & Training								
Inner South West (#)	11,100	14,700	11,900	18,700	-	4.1%	4.9%	57.3%
Greater Sydney (#)	127,400	150,500	177,100	179,800	-	2.7%	3.6%	1.6%
Inner South West (%)	5.1%	6.0%	4.7%	7.1%	20	-	-	-
Greater Sydney (%)	6.4%	6.7%	7.4%	7.5%	-	-	-	-
Health Care & Social Assistance								
Inner South West (#)	16,000	20,600	28,000	33,400	-	5.8%	10.1%	19.4%
Greater Sydney (#)	178,900	230,300	266,700	295,200	-	3.9%	5.1%	10.7%
Inner South West (%)	7.4%	8.5%	11.1%	12.8%	12	-	-	-
Greater Sydney (%)	9.0%	10.3%	11.2%	12.3%	-	-	-	-
Arts & Recreation Services								
Inner South West (#)	2,800	2,600	3,900	7,100	-	7.5%	22.2%	79.4%
Greater Sydney (#)	30,200	41,800	51,700	52,000	-	4.3%	4.5%	0.5%
Inner South West (%)	1.3%	1.1%	1.6%	2.7%	5	-	-	-
Greater Sydney (%)	1.5%	1.9%	2.2%	2.2%	-	-	-	-
Other Services								
Inner South West (#)	8,700	11,000	9,800	14,000	-	4.0%	5.5%	46.8%
Greater Sydney (#)	86,000	89,900	85,700	105,300	-	1.6%	3.2%	22.8%
Inner South West (%)	4.0%	4.5%	3.9%	5.5%	4	-	-	-
Greater Sydney (%)	4.3%	4.0%	3.6%	4.4%	-	-	-	-

Employment in the region's top nine industries as of May 2014: 2001 to 2014

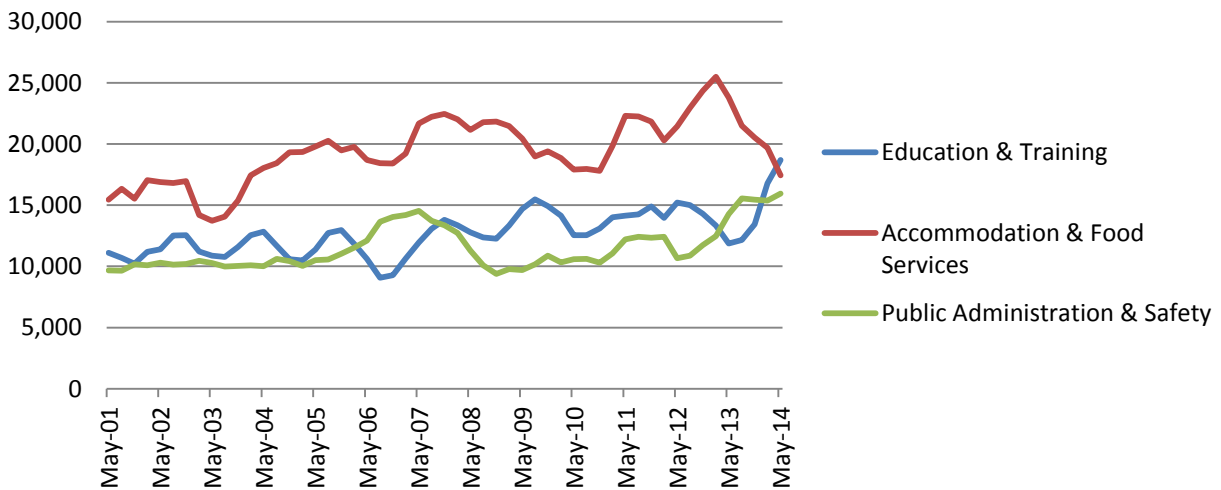
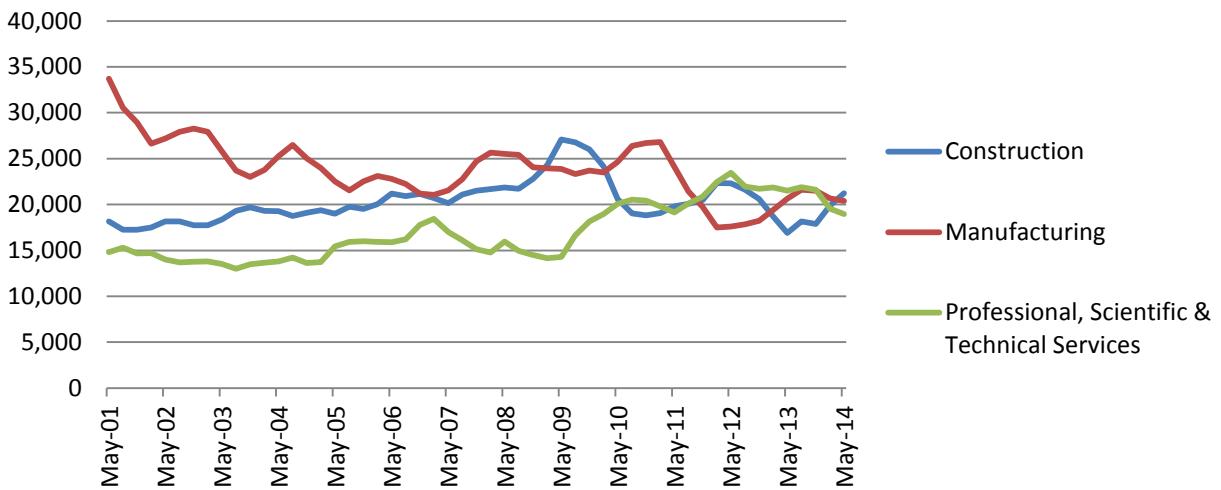
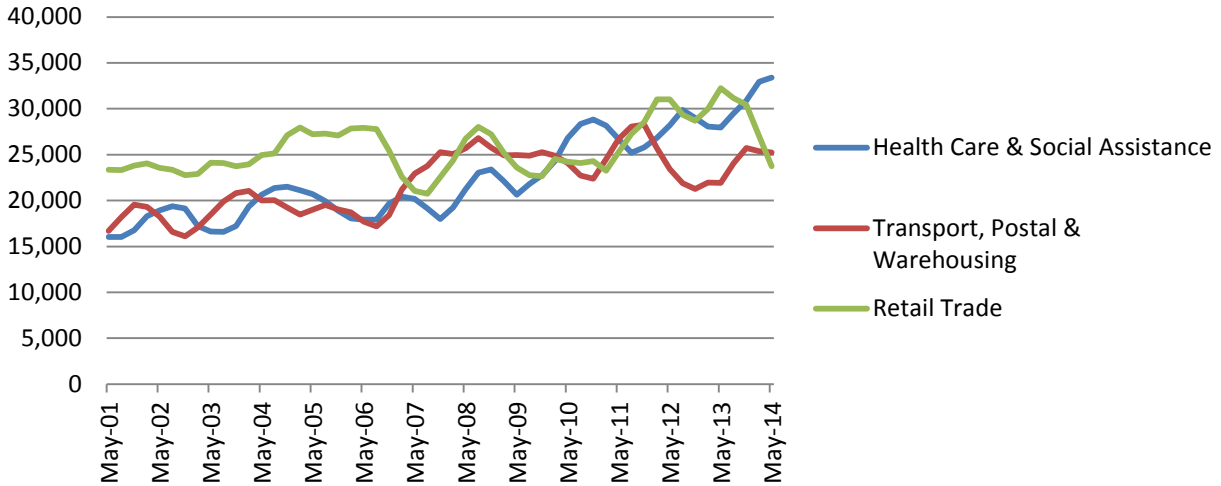

Employment in the region's top six industries as of May 2014 (%): 2001 to 2014

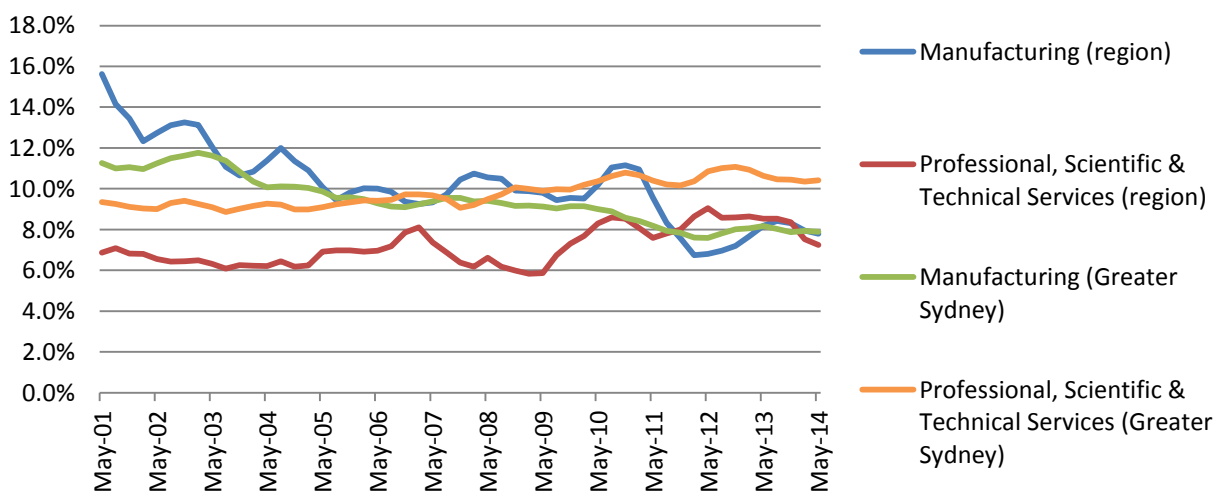
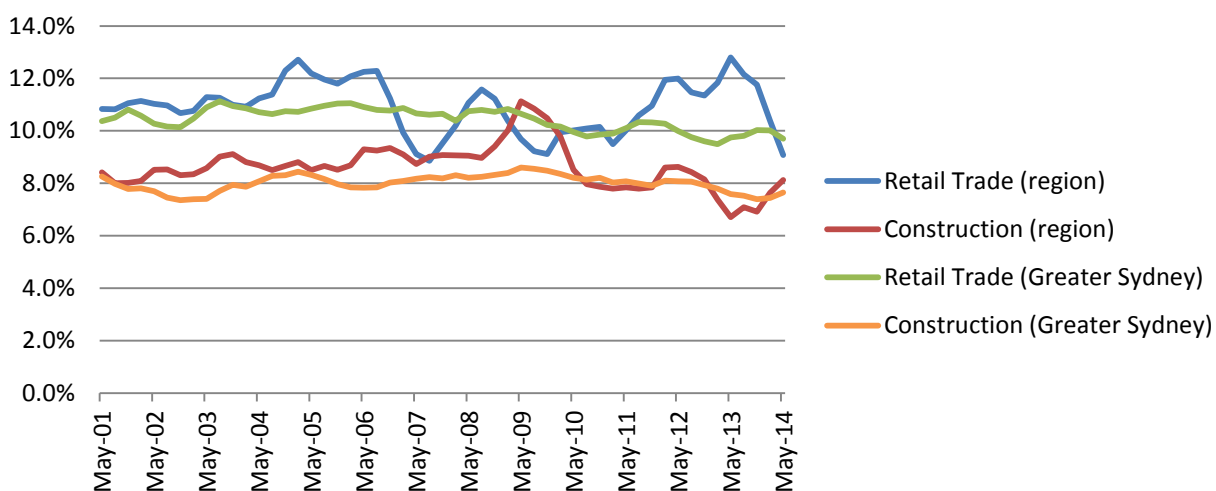
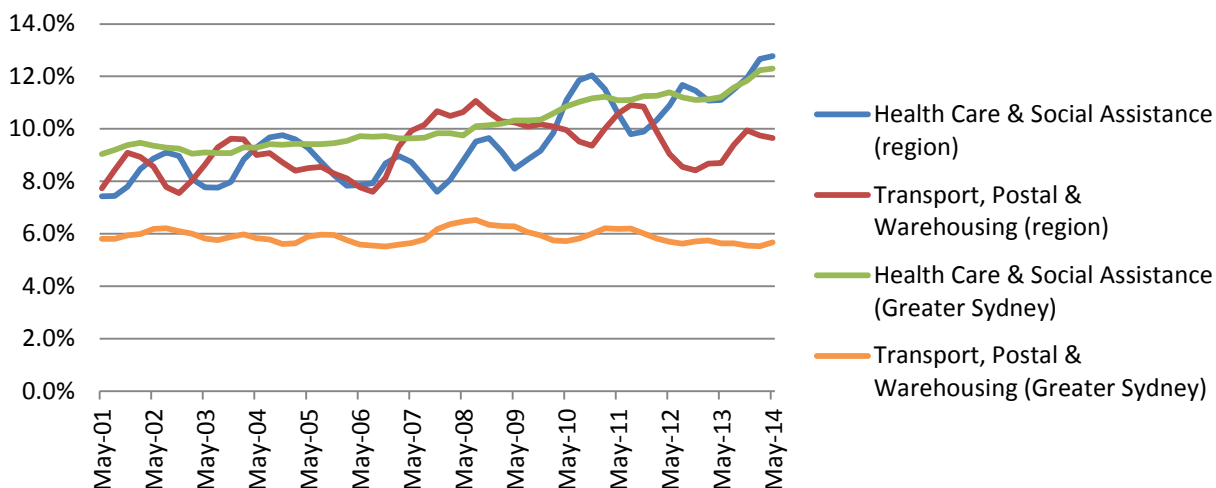

INNER WEST

Electorates (2013): Balmain (70%); Canterbury (8%); Drummoyne (100%); Newtown (1%); Strathfield (98%); and Summer Hill (69%).

Employment, unemployment and labour force participation: 2000 to 2014

Indicator	Monthly figures				Rank May 14	Average annual growth rate		
	May 00	May 09	May 13	May 14		14 years	5 years	1 year
Employment ('000)								
Inner West	129.1	145.9	160.9	160.5	-	1.6%	1.9%	-0.3%
Greater Sydney	1,940.4	2,244.6	2,383.3	2,407.3	-	1.6%	1.4%	1.0%
Female employment ('000)								
Inner West	61.4	68.5	75.3	76.4	-	1.6%	2.2%	1.4%
Greater Sydney	848.8	1,019.2	1,079.1	1,104.6	-	1.9%	1.6%	2.4%
Male employment ('000)								
Inner West	67.6	77.4	85.6	84.1	-	1.6%	1.7%	-1.7%
Greater Sydney	1,091.6	1,225.3	1,304.2	1,302.7	-	1.3%	1.2%	-0.1%
Proportion of employees who are women								
Inner West	47.6%	46.9%	46.8%	47.6%	4	-	-	-
Greater Sydney	43.7%	45.4%	45.3%	45.9%	-	-	-	-
Employment to population ratio								
Inner West	65.0%	65.1%	67.6%	66.4%	8	-	-	-
Greater Sydney	60.5%	62.4%	62.5%	62.1%	-	-	-	-
Female employment to population ratio								
Inner West	59.8%	59.1%	61.0%	60.9%	7	-	-	-
Greater Sydney	51.8%	55.6%	55.5%	56.0%	-	-	-	-
Male employment to population ratio								
Inner West	70.5%	71.4%	74.6%	72.3%	7	-	-	-
Greater Sydney	69.6%	69.6%	69.7%	68.5%	-	-	-	-
Full-time employment ('000)								
Inner West	103.8	108.4	116.5	121.5	-	1.1%	2.3%	4.3%
Greater Sydney	1,514.4	1,655.8	1,714.3	1,720.5	-	0.9%	0.8%	0.4%
Female full-time employment ('000)								
Inner West	43.8	44.0	46.9	50.6	-	1.0%	2.8%	7.9%
Greater Sydney	543.3	615.3	630.6	643.6	-	1.2%	0.9%	2.1%
Male full-time employment ('000)								
Inner West	60.0	64.4	69.6	70.9	-	1.2%	1.9%	1.8%
Greater Sydney	971.0	1,040.5	1,083.7	1,076.9	-	0.7%	0.7%	-0.6%
Proportion of full-time employees who are women								
Inner West	42.2%	40.6%	40.2%	41.7%	1	-	-	-
Greater Sydney	35.9%	37.2%	36.8%	37.4%	-	-	-	-
Part-time employment ('000)								
Inner West	25.3	37.5	44.4	39.1	-	3.2%	0.8%	-12.1%
Greater Sydney	426.0	588.8	669.0	686.8	-	3.5%	3.1%	2.6%
Part-time employment (% of total employment)								
Inner West	19.6%	25.7%	27.6%	24.3%	27	-	-	-
Greater Sydney	22.0%	26.2%	28.1%	28.5%	-	-	-	-
Female part-time employment ('000)								
Inner West	17.7	24.5	28.5	25.8	-	2.7%	1.0%	-9.4%
Greater Sydney	305.5	403.9	448.5	460.9	-	3.0%	2.7%	2.8%
Male part-time employment ('000)								
Inner West	7.6	13.0	16.0	13.3	-	4.0%	0.4%	-16.8%
Greater Sydney	120.6	184.8	220.6	225.8	-	4.6%	4.1%	2.4%
Proportion of part-time employees who are women								
Inner West	69.8%	65.3%	64.0%	66.0%	18	-	-	-
Greater Sydney	71.7%	68.6%	67.0%	67.1%	-	-	-	-
Proportion of employed women in part-time employment								
Inner West	28.8%	35.8%	37.8%	33.8%	27	-	-	-
Greater Sydney	36.0%	39.6%	41.6%	41.7%	-	-	-	-

Indicator	Monthly figures				Rank May 14	Average annual growth rate		
	May 00	May 09	May 13	May 14		14 years	5 years	1 year
Unemployment ('000)								
Inner West	4.7	7.8	6.3	6.2	-	2.0%	-4.4%	-0.9%
Greater Sydney	92.7	127.7	122.2	136.7	-	2.8%	1.4%	11.9%
Unemployment rate								
Inner West	3.5%	5.0%	3.7%	3.7%	25	-	-	-
Greater Sydney	4.6%	5.4%	4.9%	5.4%	-	-	-	-
Female unemployment rate								
Inner West	2.9%	5.9%	3.7%	3.2%	27	-	-	-
Greater Sydney	4.4%	5.4%	4.9%	5.6%	-	-	-	-
Male unemployment rate								
Inner West	4.0%	4.3%	3.8%	4.2%	23	-	-	-
Greater Sydney	4.6%	5.4%	4.9%	5.2%	-	-	-	-
Long-term unemployment (May 02)								
Inner West	600	700	1,000	700	-	1.8%	1.7%	-27.3%
Greater Sydney	17,900	22,000	24,800	28,100	-	3.8%	5.0%	12.9%
Long-term unemployment rate (May 02)								
Inner West	0.4%	0.4%	0.6%	0.4%	27	-	-	-
Greater Sydney	0.8%	0.9%	1.0%	1.1%	-	-	-	-
Participation rate								
Inner West	67.3%	68.5%	70.2%	69.0%	8	-	-	-
Greater Sydney	63.4%	66.0%	65.7%	65.7%	-	-	-	-
Female participation rate								
Inner West	61.6%	62.9%	63.4%	62.9%	7	-	-	-
Greater Sydney	54.3%	58.8%	58.4%	59.3%	-	-	-	-
Male participation rate								
Inner West	73.5%	74.6%	77.6%	75.5%	7	-	-	-
Greater Sydney	73.0%	73.5%	73.3%	72.3%	-	-	-	-
Youth labour force figures								
Youth employment								
Inner West	17,600	25,800	23,900	20,500	-	1.1%	-4.5%	-14.3%
Greater Sydney	340,500	364,600	354,300	349,200	-	0.2%	-0.9%	-1.4%
Youth employment to population ratio								
Inner West	62.9%	63.4%	62.6%	56.4%	18	-	-	-
Greater Sydney	61.2%	58.6%	56.1%	55.0%	-	-	-	-
Youth full-time employment								
Inner West	11,800	12,700	9,900	10,800	-	-0.6%	-3.1%	9.9%
Greater Sydney	218,500	190,500	171,000	162,400	-	-2.1%	-3.1%	-5.0%
Youth part-time employment								
Inner West	5,700	13,000	14,000	9,600	-	3.7%	-5.9%	-31.3%
Greater Sydney	122,000	174,200	183,300	186,800	-	3.1%	1.4%	1.9%
Proportion of employed youth in part-time employment								
Inner West	32.7%	50.7%	58.7%	47.0%	21	-	-	-
Greater Sydney	35.8%	47.8%	51.7%	53.5%	-	-	-	-
Youth unemployment								
Inner West	1,300	2,800	1,400	1,500	-	1.2%	-12.0%	3.7%
Greater Sydney	34,600	48,000	42,000	47,000	-	2.2%	-0.4%	12.3%
Youth unemployment rate								
Inner West	6.7%	9.9%	5.7%	6.8%	27	-	-	-
Greater Sydney	9.2%	11.6%	10.5%	11.8%	-	-	-	-
Ratio of youth-to-adult unemployment rates								
Inner West	2.3	2.5	1.7	2.1	21	-	-	-
Greater Sydney	2.6	2.8	2.8	2.8	-	-	-	-
Youth unemployment ratio								
Inner West	4.5%	7.0%	3.8%	4.1%	28	-	-	-
Greater Sydney	6.2%	7.7%	6.6%	7.4%	-	-	-	-
Youth participation rate								
Inner West	67.4%	70.4%	66.4%	60.6%	24	-	-	-
Greater Sydney	67.4%	66.2%	62.8%	62.4%	-	-	-	-

Employment by gender ('000): 2000 to 2014

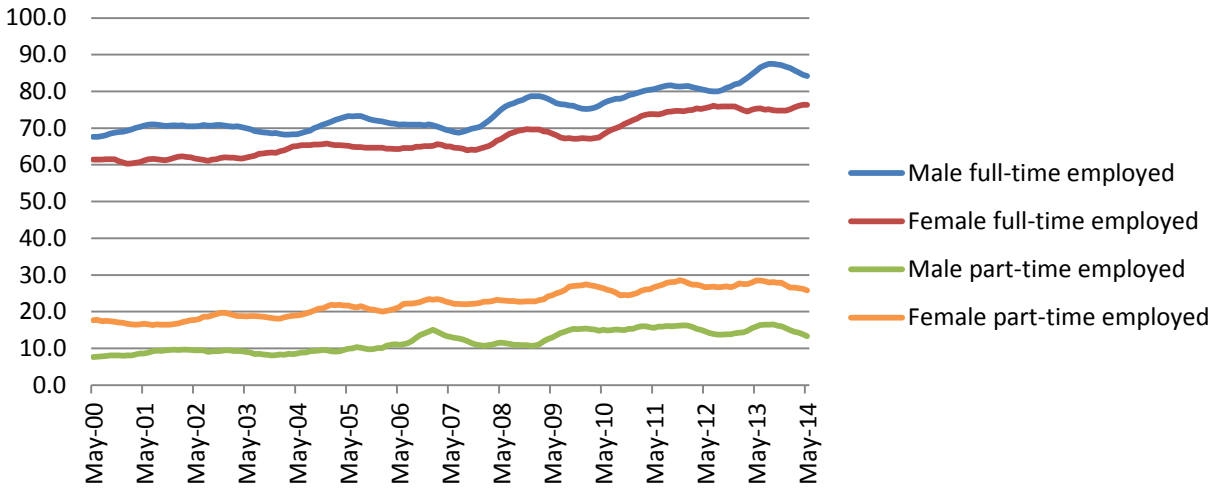

Proportion of employed in part-time employment (%): 2000 to 2014

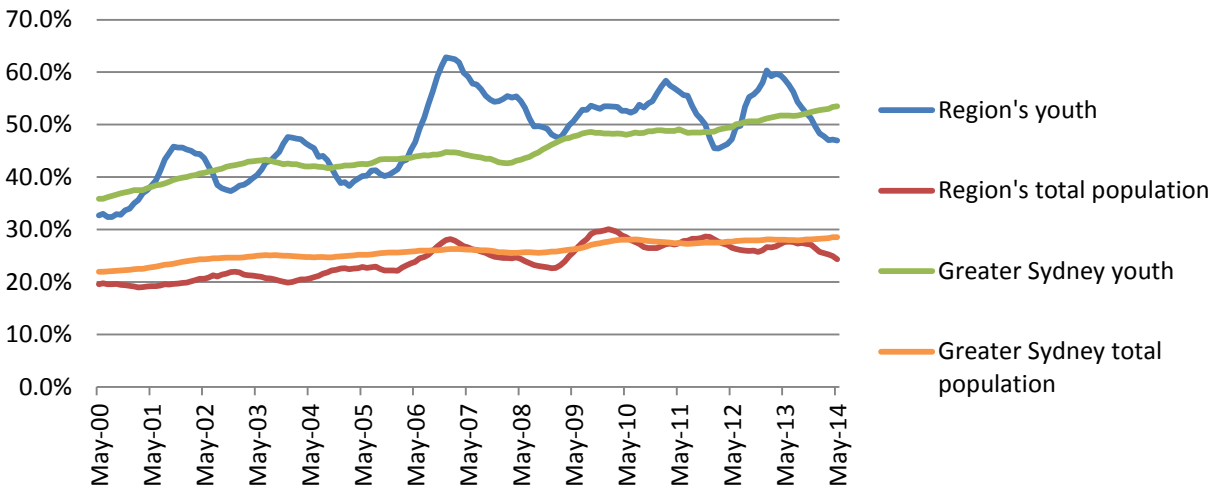

Unemployment and long-term unemployment rates (%): 2000 to 2014

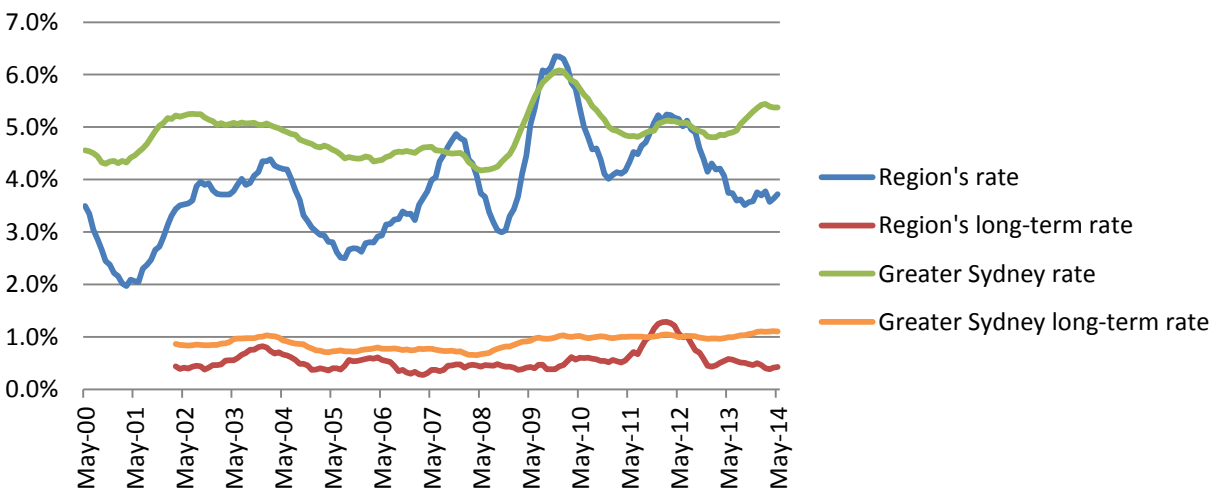

Youth unemployment rates (%): 2000 to 2014

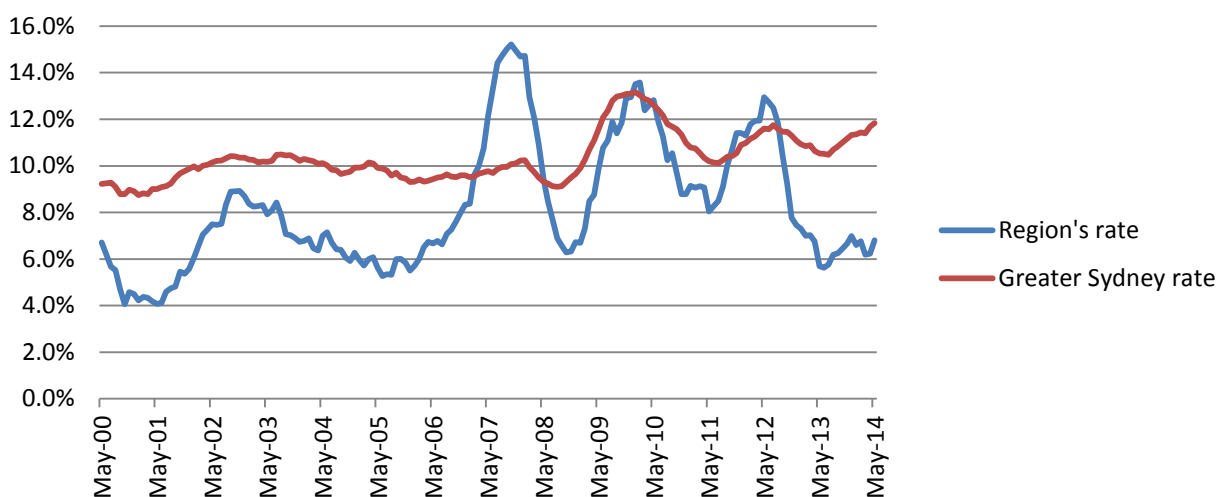

Ratio of youth-to-adult unemployment rates: 2000 to 2014

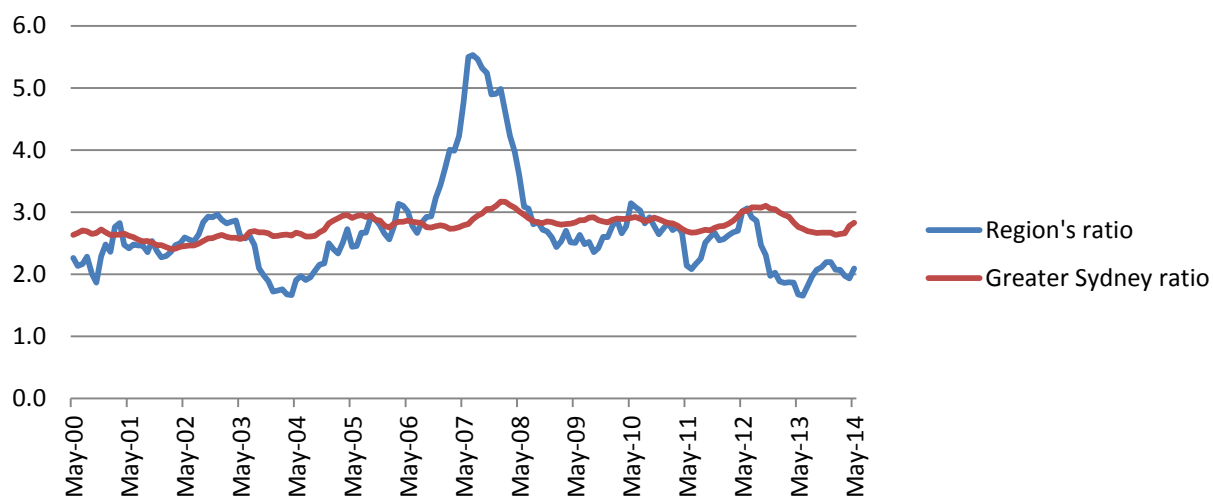

Participation rates (%): 2000 to 2014

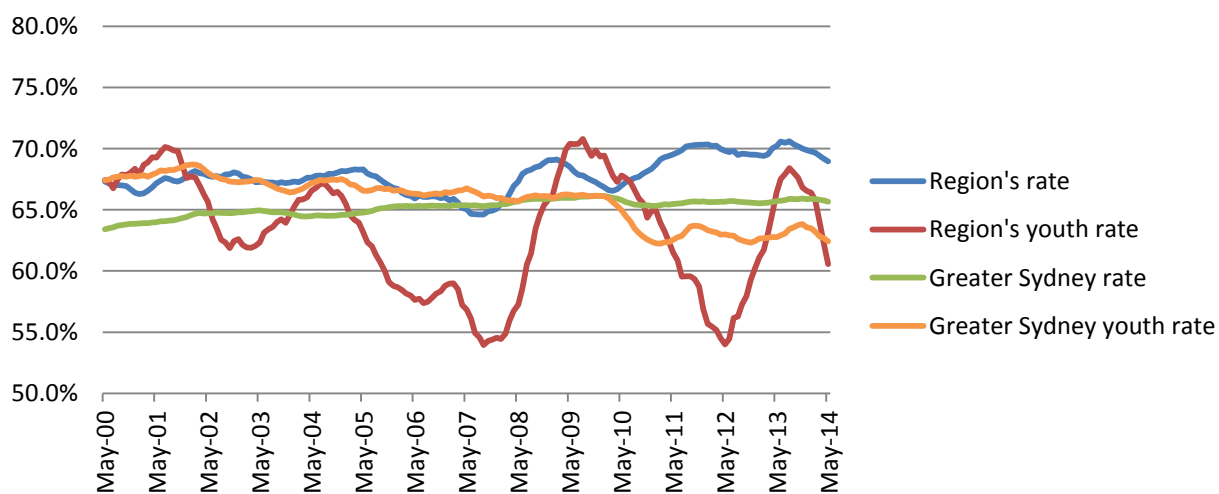

Employment by industry: 2001 to 2014

Indicator	Monthly figures				Rank May 14	Average annual growth rate		
	May 01	May 09	May 13	May 14		13 years	5 years	1 year
Agriculture, Fishing & Forestry								
Inner West (#)	80	700	0	200	-	6.3%	-24.6%	-
Greater Sydney (#)	9,200	8,600	10,900	7,700	-	-1.4%	-2.4%	-29.6%
Inner West (%)	0.1%	0.5%	0.0%	0.1%	24	-	-	-
Greater Sydney (%)	0.5%	0.4%	0.5%	0.3%	-	-	-	-
Mining								
Inner West (#)	0	0	100	200	-	-	-	80.6%
Greater Sydney (#)	2,200	3,800	9,200	6,500	-	8.9%	11.2%	-28.7%
Inner West (%)	0.0%	0.0%	0.1%	0.1%	21	-	-	-
Greater Sydney (%)	0.1%	0.2%	0.4%	0.3%	-	-	-	-
Manufacturing								
Inner West (#)	10,800	8,200	11,300	10,500	-	-0.2%	5.0%	-6.9%
Greater Sydney (#)	223,000	203,600	194,200	189,500	-	-1.2%	-1.4%	-2.4%
Inner West (%)	8.2%	5.7%	7.1%	6.6%	18	-	-	-
Greater Sydney (%)	11.3%	9.1%	8.2%	7.9%	-	-	-	-
Electricity, Gas, Water & Waste Services								
Inner West (#)	800	600	1,300	400	-	-6.4%	-11.3%	-72.2%
Greater Sydney (#)	16,900	20,600	19,300	21,100	-	1.7%	0.5%	9.2%
Inner West (%)	0.6%	0.4%	0.8%	0.2%	27	-	-	-
Greater Sydney (%)	0.9%	0.9%	0.8%	0.9%	-	-	-	-
Construction								
Inner West (#)	10,500	12,400	8,600	12,100	-	1.1%	-0.6%	40.3%
Greater Sydney (#)	163,400	191,900	180,400	183,700	-	0.9%	-0.9%	1.8%
Inner West (%)	8.0%	8.6%	5.4%	7.6%	23	-	-	-
Greater Sydney (%)	8.3%	8.6%	7.6%	7.7%	-	-	-	-
Wholesale Trade								
Inner West (#)	7,100	5,100	7,100	9,100	-	1.9%	12.3%	28.9%
Greater Sydney (#)	96,100	94,600	108,800	103,900	-	0.6%	1.9%	-4.5%
Inner West (%)	5.4%	3.5%	4.4%	5.7%	3	-	-	-
Greater Sydney (%)	4.9%	4.2%	4.6%	4.3%	-	-	-	-
Retail Trade								
Inner West (#)	12,300	15,600	12,500	15,200	-	1.6%	-0.5%	20.9%
Greater Sydney (#)	205,200	237,800	231,900	232,700	-	1.0%	-0.4%	0.4%
Inner West (%)	9.3%	10.8%	7.8%	9.5%	17	-	-	-
Greater Sydney (%)	10.4%	10.7%	9.8%	9.7%	-	-	-	-
Accommodation & Food Services								
Inner West (#)	9,200	10,500	14,300	12,800	-	2.5%	4.0%	-10.8%
Greater Sydney (#)	131,900	141,200	172,300	154,100	-	1.2%	1.8%	-10.5%
Inner West (%)	7.0%	7.3%	9.0%	8.0%	11	-	-	-
Greater Sydney (%)	6.7%	6.3%	7.2%	6.4%	-	-	-	-
Transport, Postal & Warehousing								
Inner West (#)	5,800	4,500	6,100	5,100	-	-1.0%	2.3%	-16.8%
Greater Sydney (#)	115,000	140,300	134,000	136,200	-	1.3%	-0.6%	1.6%
Inner West (%)	4.4%	3.2%	3.8%	3.2%	25	-	-	-
Greater Sydney (%)	5.8%	6.3%	5.6%	5.7%	-	-	-	-
Information Media & Telecommunications								
Inner West (#)	4,300	4,900	7,500	5,800	-	2.4%	3.5%	-22.7%
Greater Sydney (#)	71,900	73,000	77,700	67,000	-	-0.5%	-1.7%	-13.7%
Inner West (%)	3.2%	3.4%	4.7%	3.6%	6	-	-	-
Greater Sydney (%)	3.6%	3.3%	3.3%	2.8%	-	-	-	-
Financial & Insurance Services								
Inner West (#)	10,700	12,000	11,700	14,500	-	2.4%	3.8%	24.7%
Greater Sydney (#)	124,000	146,900	152,700	153,900	-	1.7%	0.9%	0.8%
Inner West (%)	8.1%	8.4%	7.3%	9.1%	2	-	-	-
Greater Sydney (%)	6.3%	6.6%	6.4%	6.4%	-	-	-	-

Indicator	Monthly figures				Rank May 14	Average annual growth rate		
	May 01	May 09	May 13	May 14		13 years	5 years	1 year
Rental, Hiring & Real Estate Services								
Inner West (#)	2,600	2,600	3,800	3,100	-	1.5%	3.8%	-16.4%
Greater Sydney (#)	36,900	41,100	43,600	47,800	-	2.0%	3.1%	9.6%
Inner West (%)	2.0%	1.8%	2.4%	2.0%	13	-	-	-
Greater Sydney (%)	1.9%	1.8%	1.8%	2.0%	-	-	-	-
Professional, Scientific & Technical Services								
Inner West (#)	15,600	17,800	19,800	20,700	-	2.2%	3.0%	4.5%
Greater Sydney (#)	185,000	220,800	253,000	250,100	-	2.3%	2.5%	-1.1%
Inner West (%)	11.9%	12.4%	12.4%	13.0%	6	-	-	-
Greater Sydney (%)	9.3%	9.9%	10.6%	10.4%	-	-	-	-
Administrative & Support Services								
Inner West (#)	6,400	5,400	7,500	5,100	-	-1.8%	-1.2%	-31.8%
Greater Sydney (#)	87,000	76,100	92,200	82,400	-	-0.4%	1.6%	-10.7%
Inner West (%)	4.9%	3.8%	4.7%	3.2%	17	-	-	-
Greater Sydney (%)	4.4%	3.4%	3.9%	3.4%	-	-	-	-
Public Administration & Safety								
Inner West (#)	5,800	7,800	5,600	6,100	-	0.4%	-4.9%	8.3%
Greater Sydney (#)	89,500	119,000	116,400	131,800	-	3.0%	2.1%	13.2%
Inner West (%)	4.4%	5.4%	3.5%	3.8%	25	-	-	-
Greater Sydney (%)	4.5%	5.3%	4.9%	5.5%	-	-	-	-
Education & Training								
Inner West (#)	11,900	11,700	13,300	12,600	-	0.4%	1.4%	-5.8%
Greater Sydney (#)	127,400	150,500	177,100	179,800	-	2.7%	3.6%	1.6%
Inner West (%)	9.0%	8.2%	8.4%	7.9%	15	-	-	-
Greater Sydney (%)	6.4%	6.7%	7.4%	7.5%	-	-	-	-
Health Care & Social Assistance								
Inner West (#)	11,600	17,700	21,200	17,300	-	3.1%	-0.4%	-18.3%
Greater Sydney (#)	178,900	230,300	266,700	295,200	-	3.9%	5.1%	10.7%
Inner West (%)	8.8%	12.3%	13.3%	10.9%	19	-	-	-
Greater Sydney (%)	9.0%	10.3%	11.2%	12.3%	-	-	-	-
Arts & Recreation Services								
Inner West (#)	1,300	1,400	3,000	3,200	-	6.9%	18.0%	5.2%
Greater Sydney (#)	30,200	41,800	51,700	52,000	-	4.3%	4.5%	0.5%
Inner West (%)	1.0%	1.0%	1.9%	2.0%	8	-	-	-
Greater Sydney (%)	1.5%	1.9%	2.2%	2.2%	-	-	-	-
Other Services								
Inner West (#)	5,000	4,600	5,000	5,100	-	0.2%	2.2%	2.1%
Greater Sydney (#)	86,000	89,900	85,700	105,300	-	1.6%	3.2%	22.8%
Inner West (%)	3.8%	3.2%	3.1%	3.2%	24	-	-	-
Greater Sydney (%)	4.3%	4.0%	3.6%	4.4%	-	-	-	-

Employment in the region's top nine industries as of May 2014: 2001 to 2014

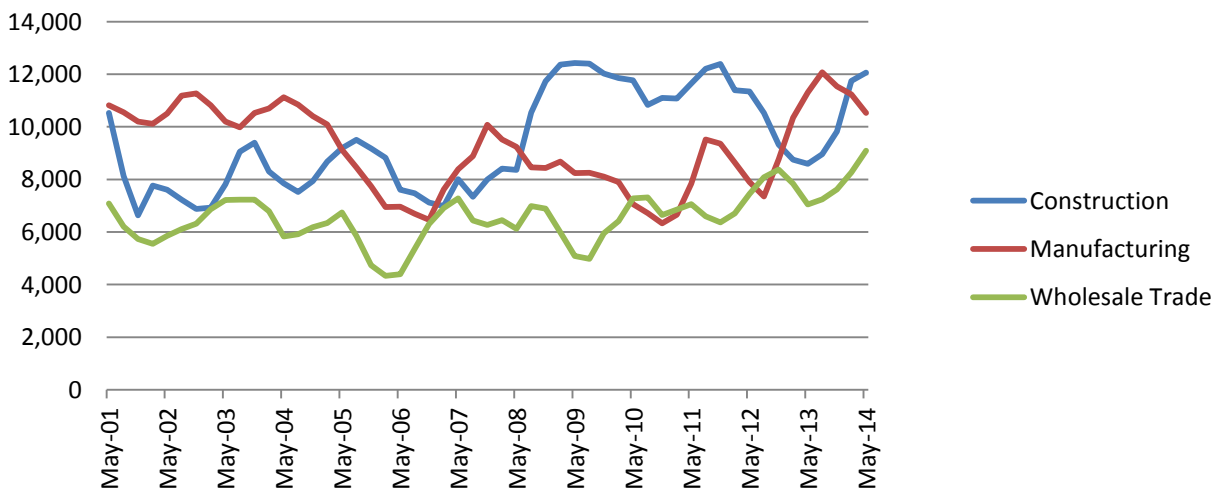
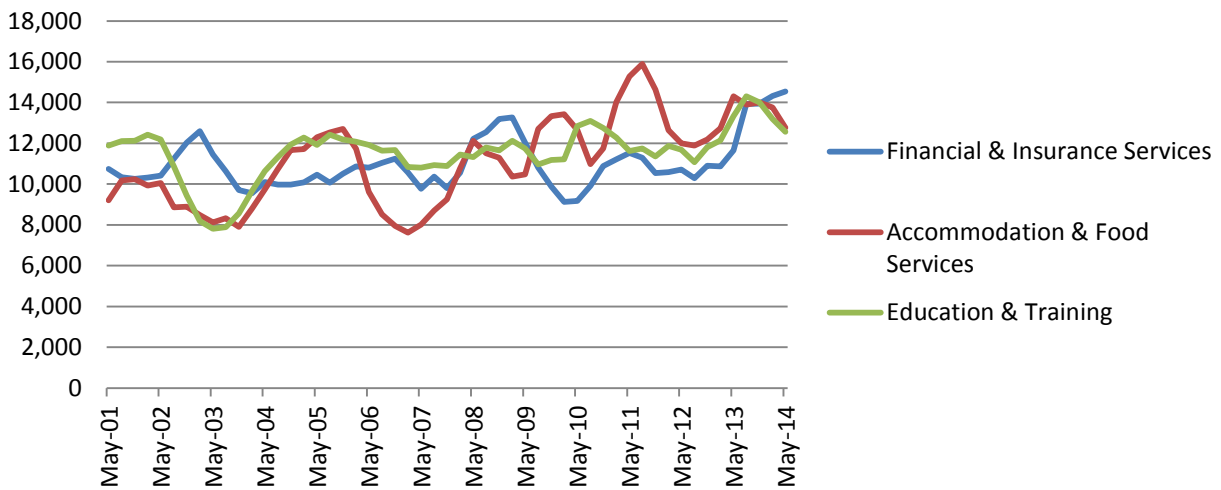
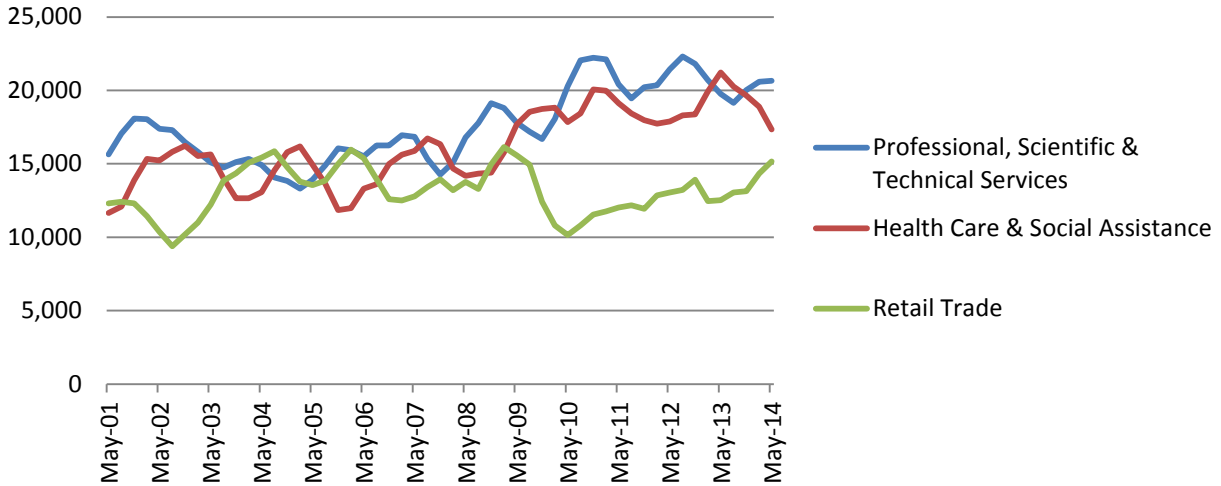

Employment in the region's top six industries as of May 2014 (%): 2001 to 2014

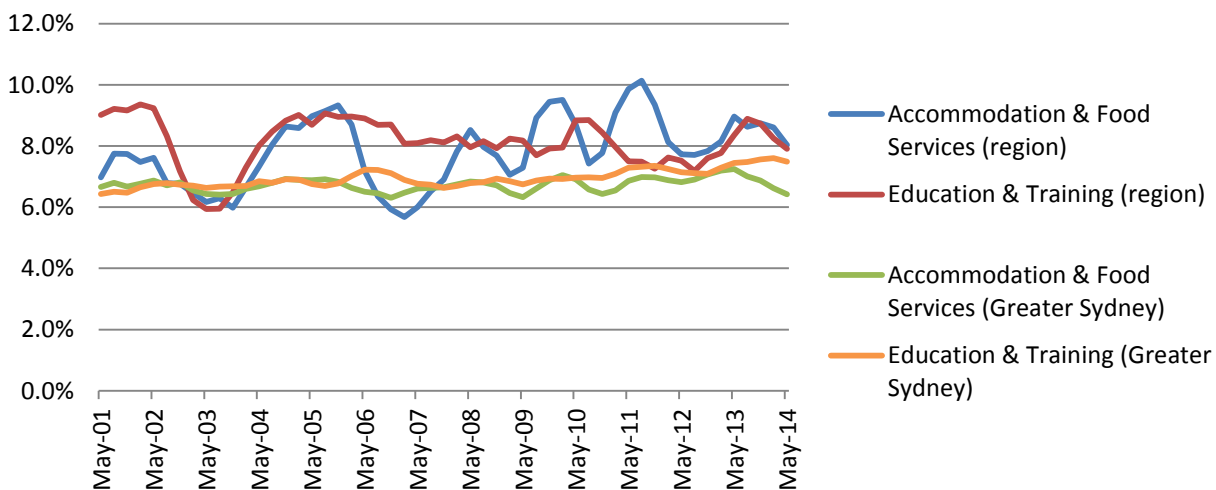
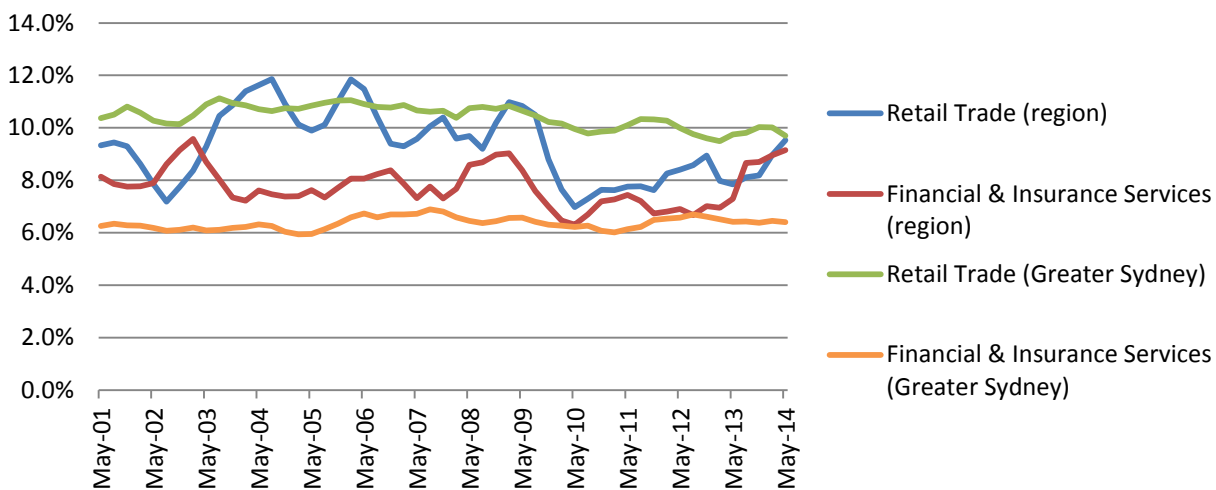
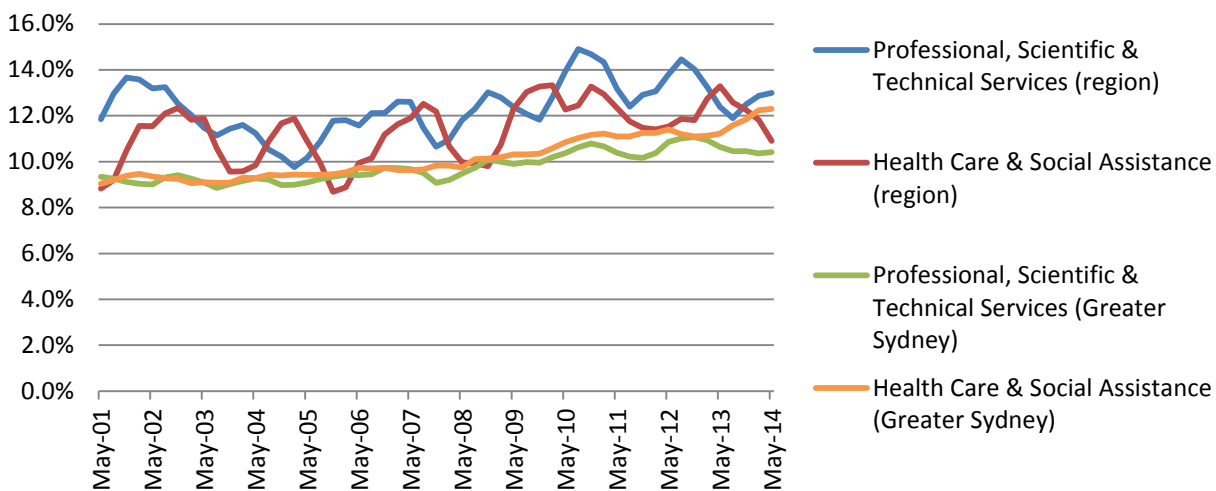

NORTH SYDNEY & HORNSBY

Electorates (2013): Davidson (72%); Hornsby (81%); Ku-ring-gai (100%); Lane Cove (50%); North Shore (100%); and Willoughby (100%).

Employment, unemployment and labour force participation: 2000 to 2014

Indicator	Monthly figures				Rank May 14	Average annual growth rate		
	May 00	May 09	May 13	May 14		14 years	5 years	1 year
Employment ('000)								
North Sydney & Hornsby	181.1	206.5	222.4	222.2	-	1.5%	1.5%	-0.1%
Greater Sydney	1,940.4	2,244.6	2,383.3	2,407.3	-	1.6%	1.4%	1.0%
Female employment ('000)								
North Sydney & Hornsby	81.7	98.6	103.3	106.8	-	1.9%	1.6%	3.4%
Greater Sydney	848.8	1,019.2	1,079.1	1,104.6	-	1.9%	1.6%	2.4%
Male employment ('000)								
North Sydney & Hornsby	99.4	107.9	119.1	115.4	-	1.1%	1.4%	-3.1%
Greater Sydney	1,091.6	1,225.3	1,304.2	1,302.7	-	1.3%	1.2%	-0.1%
Proportion of employees who are women								
North Sydney & Hornsby	45.1%	47.8%	46.5%	48.1%	3	-	-	-
Greater Sydney	43.7%	45.4%	45.3%	45.9%	-	-	-	-
Employment to population ratio								
North Sydney & Hornsby	62.7%	66.0%	67.5%	66.5%	7	-	-	-
Greater Sydney	60.5%	62.4%	62.5%	62.1%	-	-	-	-
Female employment to population ratio								
North Sydney & Hornsby	53.6%	60.2%	60.0%	61.2%	6	-	-	-
Greater Sydney	51.8%	55.6%	55.5%	56.0%	-	-	-	-
Male employment to population ratio								
North Sydney & Hornsby	73.0%	72.5%	75.7%	72.3%	8	-	-	-
Greater Sydney	69.6%	69.6%	69.7%	68.5%	-	-	-	-
Full-time employment ('000)								
North Sydney & Hornsby	140.4	147.6	154.7	155.9	-	0.8%	1.1%	0.8%
Greater Sydney	1,514.4	1,655.8	1,714.3	1,720.5	-	0.9%	0.8%	0.4%
Female full-time employment ('000)								
North Sydney & Hornsby	53.4	57.5	56.9	62.6	-	1.1%	1.7%	10.0%
Greater Sydney	543.3	615.3	630.6	643.6	-	1.2%	0.9%	2.1%
Male full-time employment ('000)								
North Sydney & Hornsby	87.0	90.1	97.8	93.3	-	0.5%	0.7%	-4.6%
Greater Sydney	971.0	1,040.5	1,083.7	1,076.9	-	0.7%	0.7%	-0.6%
Proportion of full-time employees who are women								
North Sydney & Hornsby	38.0%	39.0%	36.8%	40.2%	4	-	-	-
Greater Sydney	35.9%	37.2%	36.8%	37.4%	-	-	-	-
Part-time employment ('000)								
North Sydney & Hornsby	40.7	58.9	67.7	66.2	-	3.5%	2.4%	-2.1%
Greater Sydney	426.0	588.8	669.0	686.8	-	3.5%	3.1%	2.6%
Part-time employment (% of total employment)								
North Sydney & Hornsby	22.5%	28.5%	30.4%	29.8%	18	-	-	-
Greater Sydney	22.0%	26.2%	28.1%	28.5%	-	-	-	-
Female part-time employment ('000)								
North Sydney & Hornsby	28.3	41.1	46.4	44.2	-	3.2%	1.4%	-4.8%
Greater Sydney	305.5	403.9	448.5	460.9	-	3.0%	2.7%	2.8%
Male part-time employment ('000)								
North Sydney & Hornsby	12.4	17.8	21.3	22.1	-	4.2%	4.4%	3.8%
Greater Sydney	120.6	184.8	220.6	225.8	-	4.6%	4.1%	2.4%
Proportion of part-time employees who are women								
North Sydney & Hornsby	69.5%	69.8%	68.6%	66.7%	17	-	-	-
Greater Sydney	71.7%	68.6%	67.0%	67.1%	-	-	-	-
Proportion of employed women in part-time employment								
North Sydney & Hornsby	34.7%	41.7%	44.9%	41.4%	22	-	-	-
Greater Sydney	36.0%	39.6%	41.6%	41.7%	-	-	-	-

Indicator	Monthly figures				Rank May 14	Average annual growth rate		
	May 00	May 09	May 13	May 14		14 years	5 years	1 year
Unemployment ('000)								
North Sydney & Hornsby	5.0	7.3	9.0	8.7	-	3.9%	3.6%	-3.7%
Greater Sydney	92.7	127.7	122.2	136.7	-	2.8%	1.4%	11.9%
Unemployment rate								
North Sydney & Hornsby	2.7%	3.4%	3.9%	3.8%	24	-	-	-
Greater Sydney	4.6%	5.4%	4.9%	5.4%	-	-	-	-
Female unemployment rate								
North Sydney & Hornsby	2.9%	3.1%	4.1%	3.7%	25	-	-	-
Greater Sydney	4.4%	5.4%	4.9%	5.6%	-	-	-	-
Male unemployment rate								
North Sydney & Hornsby	2.6%	3.7%	3.7%	3.8%	24	-	-	-
Greater Sydney	4.6%	5.4%	4.9%	5.2%	-	-	-	-
Long-term unemployment (May 02)								
North Sydney & Hornsby	1,100	900	1,100	1,300	-	1.4%	7.1%	20.4%
Greater Sydney	17,900	22,000	24,800	28,100	-	3.8%	5.0%	12.9%
Long-term unemployment rate (May 02)								
North Sydney & Hornsby	0.6%	0.4%	0.5%	0.6%	25	-	-	-
Greater Sydney	0.8%	0.9%	1.0%	1.1%	-	-	-	-
Participation rate								
North Sydney & Hornsby	64.5%	68.3%	70.2%	69.1%	6	-	-	-
Greater Sydney	63.4%	66.0%	65.7%	65.7%	-	-	-	-
Female participation rate								
North Sydney & Hornsby	55.2%	62.1%	62.5%	63.6%	6	-	-	-
Greater Sydney	54.3%	58.8%	58.4%	59.3%	-	-	-	-
Male participation rate								
North Sydney & Hornsby	74.9%	75.3%	78.6%	75.1%	9	-	-	-
Greater Sydney	73.0%	73.5%	73.3%	72.3%	-	-	-	-
Youth labour force figures								
Youth employment								
North Sydney & Hornsby	22,900	23,000	30,500	30,000	-	1.9%	5.4%	-1.8%
Greater Sydney	340,500	364,600	354,300	349,200	-	0.2%	-0.9%	-1.4%
Youth employment to population ratio								
North Sydney & Hornsby	54.6%	53.1%	58.9%	54.7%	22	-	-	-
Greater Sydney	61.2%	58.6%	56.1%	55.0%	-	-	-	-
Youth full-time employment								
North Sydney & Hornsby	12,200	8,300	11,400	10,700	-	-0.9%	5.2%	-5.8%
Greater Sydney	218,500	190,500	171,000	162,400	-	-2.1%	-3.1%	-5.0%
Youth part-time employment								
North Sydney & Hornsby	10,600	14,700	19,100	19,200	-	4.3%	5.6%	0.5%
Greater Sydney	122,000	174,200	183,300	186,800	-	3.1%	1.4%	1.9%
Proportion of employed youth in part-time employment								
North Sydney & Hornsby	46.5%	63.7%	62.7%	64.2%	1	-	-	-
Greater Sydney	35.8%	47.8%	51.7%	53.5%	-	-	-	-
Youth unemployment								
North Sydney & Hornsby	1,300	2,400	2,500	3,700	-	8.0%	9.0%	50.6%
Greater Sydney	34,600	48,000	42,000	47,000	-	2.2%	-0.4%	12.3%
Youth unemployment rate								
North Sydney & Hornsby	5.3%	9.5%	7.5%	11.0%	17	-	-	-
Greater Sydney	9.2%	11.6%	10.5%	11.8%	-	-	-	-
Ratio of youth-to-adult unemployment rates								
North Sydney & Hornsby	2.3	3.7	2.3	4.4	1	-	-	-
Greater Sydney	2.6	2.8	2.8	2.8	-	-	-	-
Youth unemployment ratio								
North Sydney & Hornsby	3.0%	5.6%	4.8%	6.8%	20	-	-	-
Greater Sydney	6.2%	7.7%	6.6%	7.4%	-	-	-	-
Youth participation rate								
North Sydney & Hornsby	57.7%	58.7%	63.7%	61.5%	22	-	-	-
Greater Sydney	67.4%	66.2%	62.8%	62.4%	-	-	-	-

Employment by gender ('000): 2000 to 2014

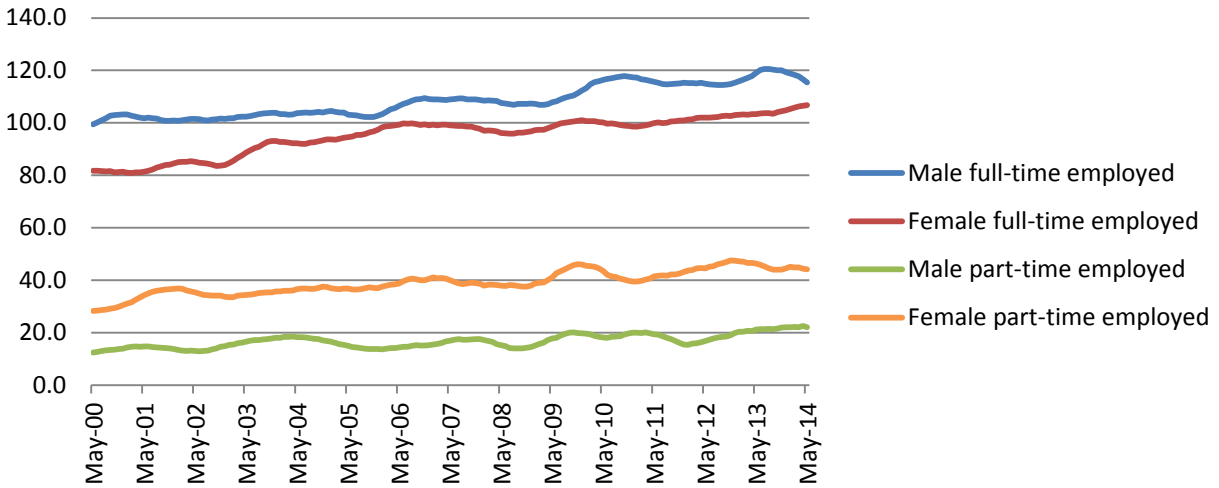

Proportion of employed in part-time employment (%): 2000 to 2014

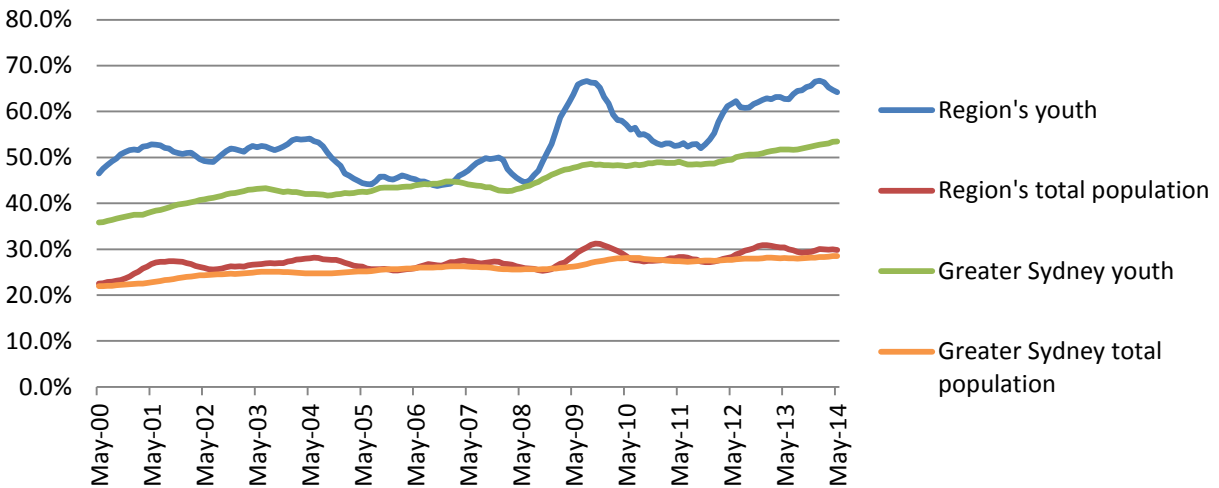

Unemployment and long-term unemployment rates (%): 2000 to 2014

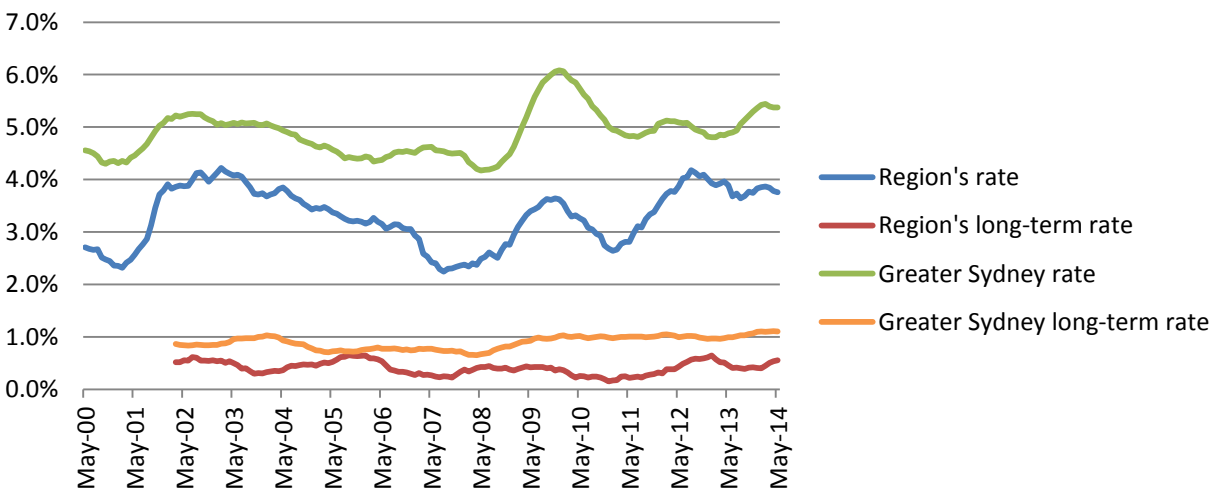

Youth unemployment rates (%): 2000 to 2014

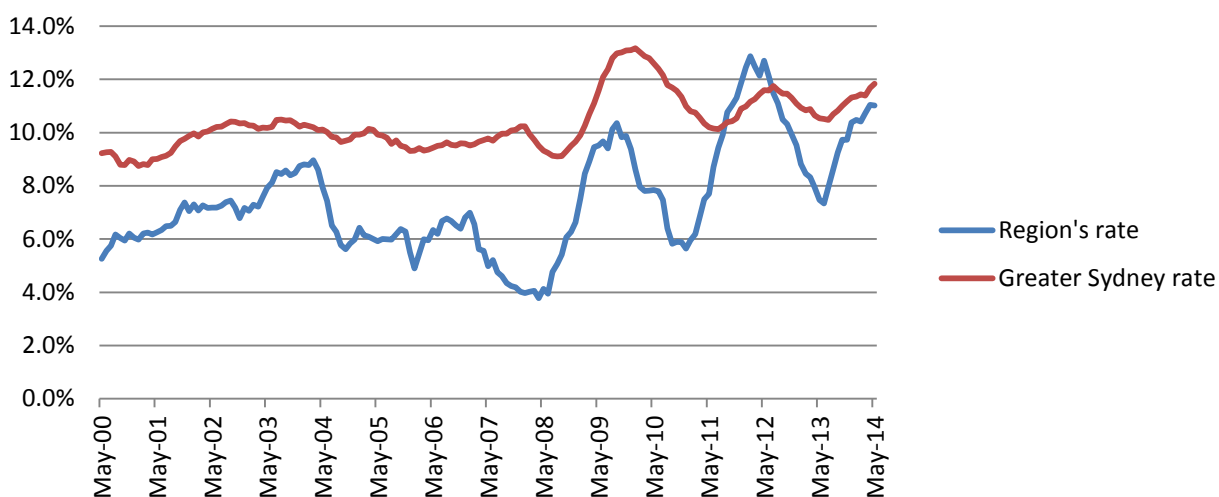

Ratio of youth-to-adult unemployment rates: 2000 to 2014

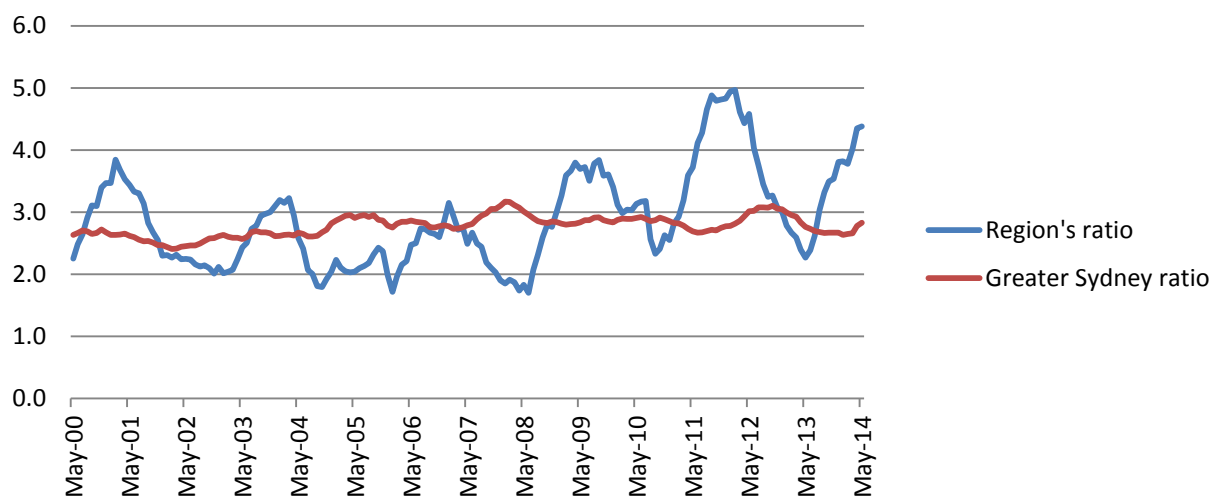

Participation rates (%): 2000 to 2014

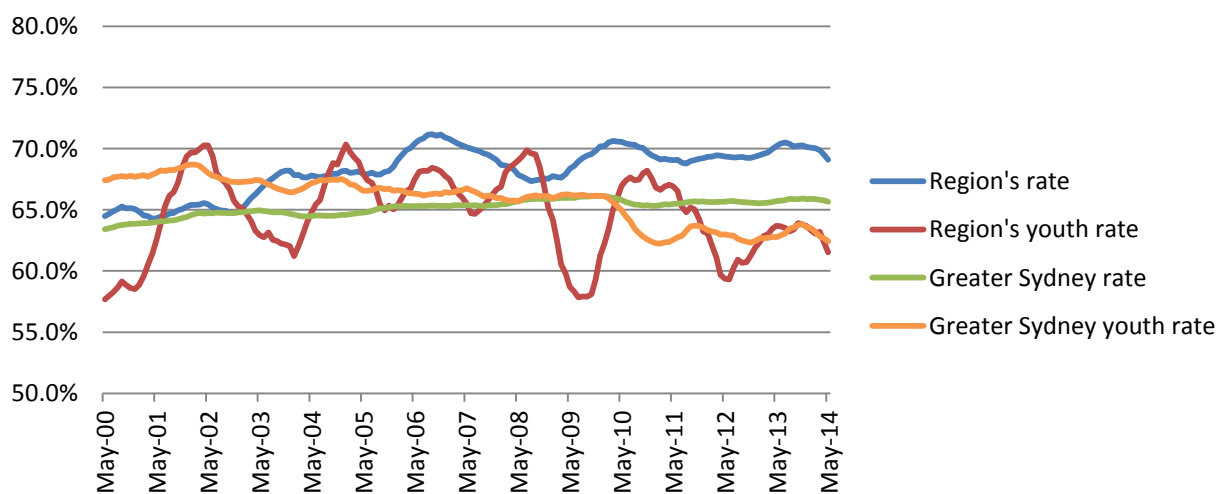

Employment by industry: 2001 to 2014

Indicator	Monthly figures				Rank May 14	Average annual growth rate		
	May 01	May 09	May 13	May 14		13 years	5 years	1 year
Agriculture, Fishing & Forestry								
North Sydney & Hornsby (#)	500	200	400	300	-	-3.7%	5.9%	-7.5%
Greater Sydney (#)	9,200	8,600	10,900	7,700	-	-1.4%	-2.4%	-29.6%
North Sydney & Hornsby (%)	0.3%	0.1%	0.2%	0.2%	21	-	-	-
Greater Sydney (%)	0.5%	0.4%	0.5%	0.3%	-	-	-	-
Mining								
North Sydney & Hornsby (#)	200	1,100	600	1,500	-	14.9%	5.2%	127.1%
Greater Sydney (#)	2,200	3,800	9,200	6,500	-	8.9%	11.2%	-28.7%
North Sydney & Hornsby (%)	0.1%	0.6%	0.3%	0.7%	9	-	-	-
Greater Sydney (%)	0.1%	0.2%	0.4%	0.3%	-	-	-	-
Manufacturing								
North Sydney & Hornsby (#)	11,500	12,800	9,500	8,300	-	-2.4%	-8.3%	-11.7%
Greater Sydney (#)	223,000	203,600	194,200	189,500	-	-1.2%	-1.4%	-2.4%
North Sydney & Hornsby (%)	6.3%	6.2%	4.2%	3.8%	27	-	-	-
Greater Sydney (%)	11.3%	9.1%	8.2%	7.9%	-	-	-	-
Electricity, Gas, Water & Waste Services								
North Sydney & Hornsby (#)	900	500	700	1,500	-	3.9%	23.1%	121.9%
Greater Sydney (#)	16,900	20,600	19,300	21,100	-	1.7%	0.5%	9.2%
North Sydney & Hornsby (%)	0.5%	0.3%	0.3%	0.7%	21	-	-	-
Greater Sydney (%)	0.9%	0.9%	0.8%	0.9%	-	-	-	-
Construction								
North Sydney & Hornsby (#)	8,400	8,300	9,200	8,300	-	0.0%	0.1%	-9.6%
Greater Sydney (#)	163,400	191,900	180,400	183,700	-	0.9%	-0.9%	1.8%
North Sydney & Hornsby (%)	4.6%	4.0%	4.1%	3.8%	28	-	-	-
Greater Sydney (%)	8.3%	8.6%	7.6%	7.7%	-	-	-	-
Wholesale Trade								
North Sydney & Hornsby (#)	8,800	8,000	8,400	7,700	-	-1.1%	-0.7%	-8.2%
Greater Sydney (#)	96,100	94,600	108,800	103,900	-	0.6%	1.9%	-4.5%
North Sydney & Hornsby (%)	4.8%	3.9%	3.8%	3.5%	13	-	-	-
Greater Sydney (%)	4.9%	4.2%	4.6%	4.3%	-	-	-	-
Retail Trade								
North Sydney & Hornsby (#)	16,700	20,300	17,300	14,900	-	-0.9%	-5.9%	-13.5%
Greater Sydney (#)	205,200	237,800	231,900	232,700	-	1.0%	-0.4%	0.4%
North Sydney & Hornsby (%)	9.1%	9.9%	7.8%	6.8%	28	-	-	-
Greater Sydney (%)	10.4%	10.7%	9.8%	9.7%	-	-	-	-
Accommodation & Food Services								
North Sydney & Hornsby (#)	11,000	7,600	12,800	11,300	-	0.2%	8.3%	-11.6%
Greater Sydney (#)	131,900	141,200	172,300	154,100	-	1.2%	1.8%	-10.5%
North Sydney & Hornsby (%)	6.0%	3.7%	5.8%	5.1%	26	-	-	-
Greater Sydney (%)	6.7%	6.3%	7.2%	6.4%	-	-	-	-
Transport, Postal & Warehousing								
North Sydney & Hornsby (#)	5,900	5,900	4,800	3,900	-	-3.0%	-7.6%	-18.1%
Greater Sydney (#)	115,000	140,300	134,000	136,200	-	1.3%	-0.6%	1.6%
North Sydney & Hornsby (%)	3.2%	2.9%	2.2%	1.8%	28	-	-	-
Greater Sydney (%)	5.8%	6.3%	5.6%	5.7%	-	-	-	-
Information Media & Telecommunications								
North Sydney & Hornsby (#)	9,400	10,100	13,800	9,500	-	0.1%	-1.2%	-31.0%
Greater Sydney (#)	71,900	73,000	77,700	67,000	-	-0.5%	-1.7%	-13.7%
North Sydney & Hornsby (%)	5.2%	4.9%	6.2%	4.3%	3	-	-	-
Greater Sydney (%)	3.6%	3.3%	3.3%	2.8%	-	-	-	-
Financial & Insurance Services								
North Sydney & Hornsby (#)	17,400	20,900	26,100	25,400	-	2.9%	4.0%	-2.7%
Greater Sydney (#)	124,000	146,900	152,700	153,900	-	1.7%	0.9%	0.8%
North Sydney & Hornsby (%)	9.5%	10.1%	11.7%	11.5%	1	-	-	-
Greater Sydney (%)	6.3%	6.6%	6.4%	6.4%	-	-	-	-

Indicator	Monthly figures				Rank May 14	Average annual growth rate		
	May 01	May 09	May 13	May 14		13 years	5 years	1 year
Rental, Hiring & Real Estate Services								
North Sydney & Hornsby (#)	4,200	5,400	6,900	6,600	-	3.6%	4.0%	-4.8%
Greater Sydney (#)	36,900	41,100	43,600	47,800	-	2.0%	3.1%	9.6%
North Sydney & Hornsby (%)	2.3%	2.6%	3.1%	3.0%	3	-	-	-
Greater Sydney (%)	1.9%	1.8%	1.8%	2.0%	-	-	-	-
Professional, Scientific & Technical Services								
North Sydney & Hornsby (#)	29,300	38,400	42,100	42,300	-	2.9%	2.0%	0.7%
Greater Sydney (#)	185,000	220,800	253,000	250,100	-	2.3%	2.5%	-1.1%
North Sydney & Hornsby (%)	16.0%	18.6%	18.9%	19.2%	1	-	-	-
Greater Sydney (%)	9.3%	9.9%	10.6%	10.4%	-	-	-	-
Administrative & Support Services								
North Sydney & Hornsby (#)	9,200	6,400	7,200	7,300	-	-1.8%	2.6%	1.9%
Greater Sydney (#)	87,000	76,100	92,200	82,400	-	-0.4%	1.6%	-10.7%
North Sydney & Hornsby (%)	5.1%	3.1%	3.2%	3.3%	16	-	-	-
Greater Sydney (%)	4.4%	3.4%	3.9%	3.4%	-	-	-	-
Public Administration & Safety								
North Sydney & Hornsby (#)	5,900	9,400	9,000	9,400	-	3.7%	0.0%	4.5%
Greater Sydney (#)	89,500	119,000	116,400	131,800	-	3.0%	2.1%	13.2%
North Sydney & Hornsby (%)	3.2%	4.6%	4.0%	4.2%	24	-	-	-
Greater Sydney (%)	4.5%	5.3%	4.9%	5.5%	-	-	-	-
Education & Training								
North Sydney & Hornsby (#)	14,800	18,300	19,000	17,300	-	1.2%	-1.1%	-8.9%
Greater Sydney (#)	127,400	150,500	177,100	179,800	-	2.7%	3.6%	1.6%
North Sydney & Hornsby (%)	8.1%	8.9%	8.5%	7.8%	16	-	-	-
Greater Sydney (%)	6.4%	6.7%	7.4%	7.5%	-	-	-	-
Health Care & Social Assistance								
North Sydney & Hornsby (#)	19,300	20,100	22,300	30,200	-	3.5%	8.6%	35.7%
Greater Sydney (#)	178,900	230,300	266,700	295,200	-	3.9%	5.1%	10.7%
North Sydney & Hornsby (%)	10.6%	9.7%	10.0%	13.7%	8	-	-	-
Greater Sydney (%)	9.0%	10.3%	11.2%	12.3%	-	-	-	-
Arts & Recreation Services								
North Sydney & Hornsby (#)	3,000	5,600	6,000	7,600	-	7.4%	6.2%	27.0%
Greater Sydney (#)	30,200	41,800	51,700	52,000	-	4.3%	4.5%	0.5%
North Sydney & Hornsby (%)	1.6%	2.7%	2.7%	3.4%	1	-	-	-
Greater Sydney (%)	1.5%	1.9%	2.2%	2.2%	-	-	-	-
Other Services								
North Sydney & Hornsby (#)	6,500	6,600	6,600	7,400	-	1.1%	2.4%	11.5%
Greater Sydney (#)	86,000	89,900	85,700	105,300	-	1.6%	3.2%	22.8%
North Sydney & Hornsby (%)	3.5%	3.2%	3.0%	3.4%	22	-	-	-
Greater Sydney (%)	4.3%	4.0%	3.6%	4.4%	-	-	-	-

Employment in the region's top nine industries as of May 2014: 2001 to 2014

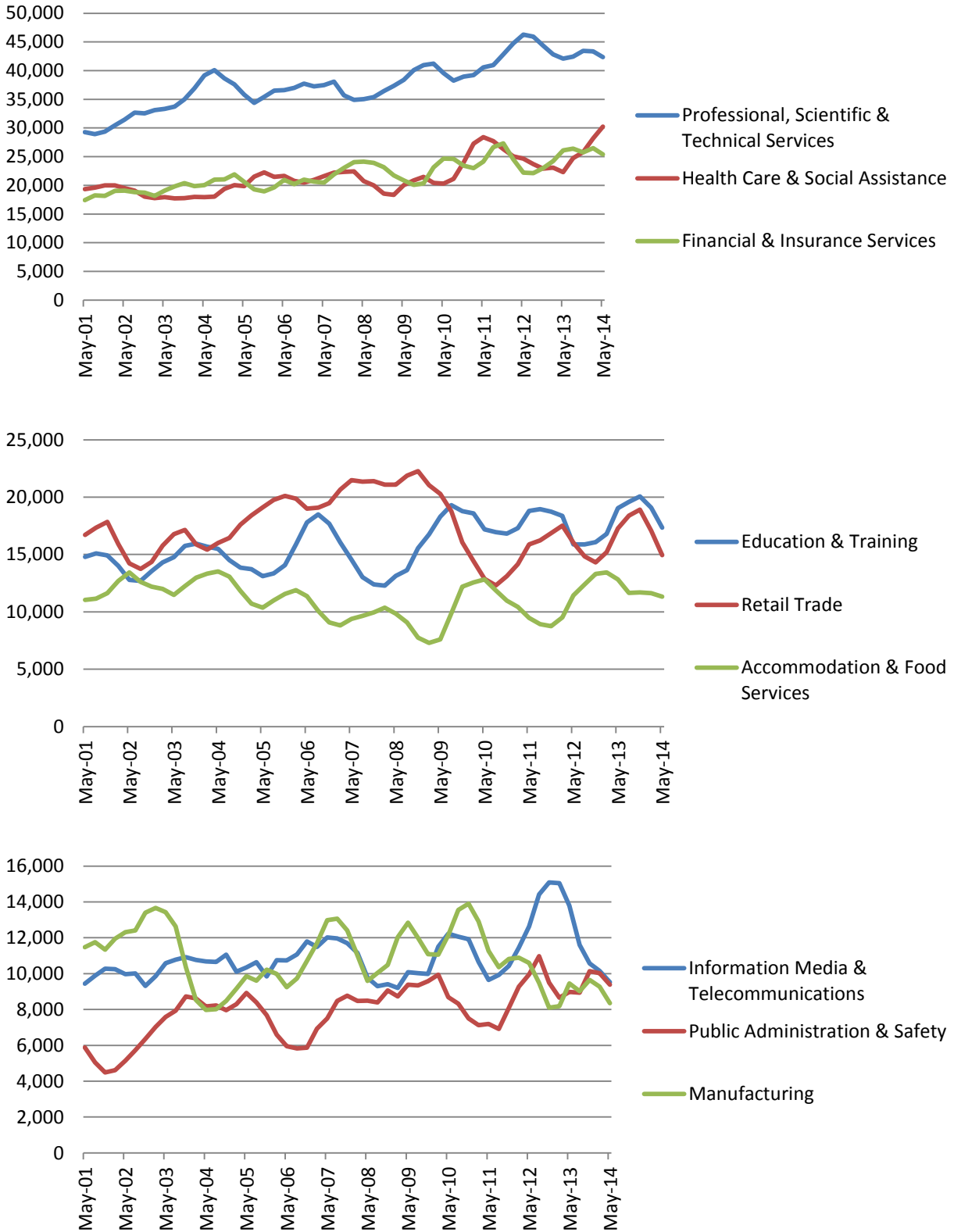

Employment in the region's top six industries as of May 2014 (%): 2001 to 2014

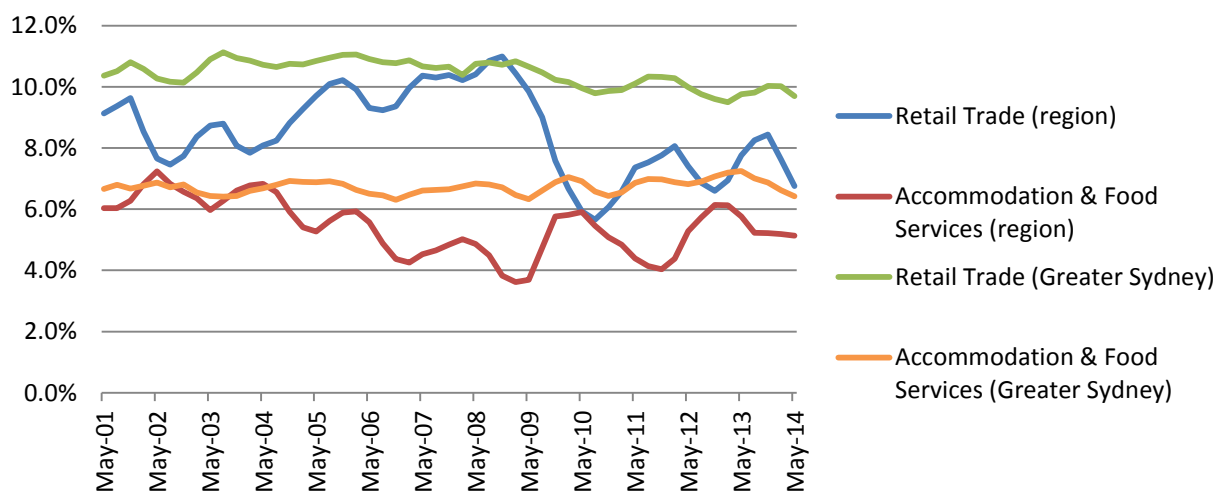
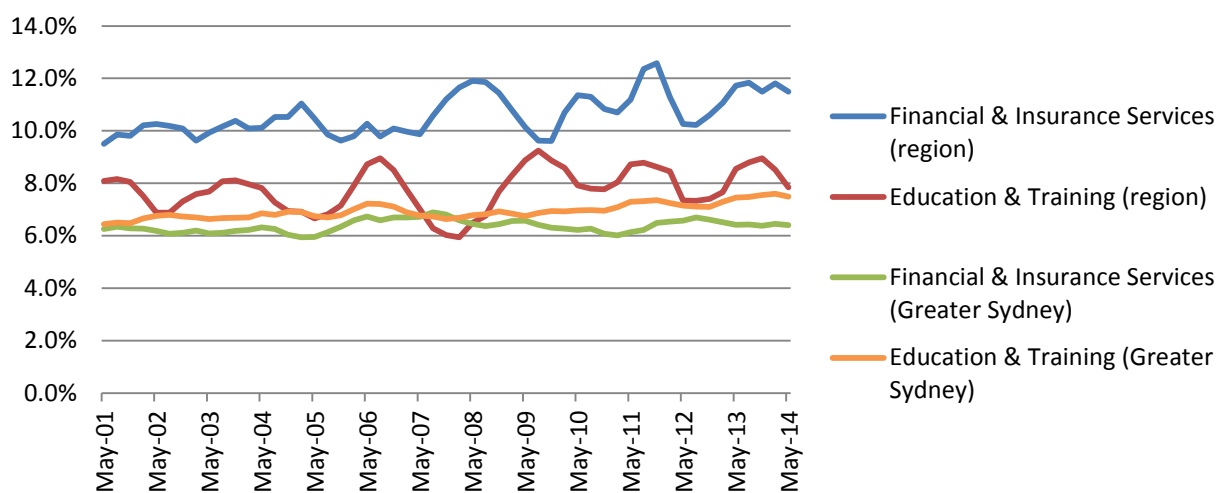
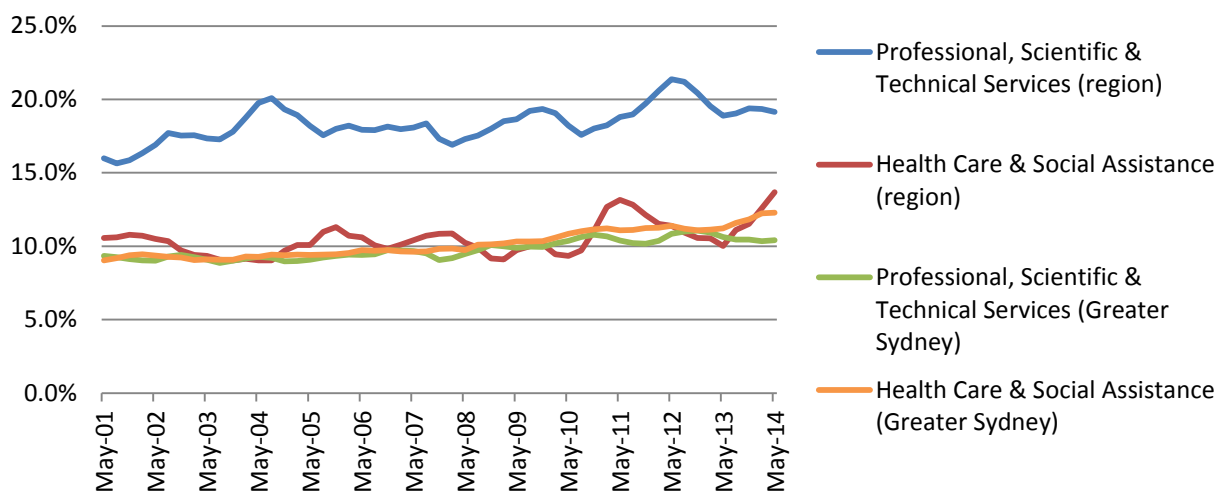

NORTHERN BEACHES

Electorates (2013): Davidson (28%); Manly (100%); Pittwater (100%); and Wakehurst (100%).

Employment, unemployment and labour force participation: 2000 to 2014

Indicator	Monthly figures				Rank May 14	Average annual growth rate		
	May 00	May 09	May 13	May 14		14 years	5 years	1 year
Employment ('000)								
Northern Beaches	122.3	133.9	141.8	139.2	-	0.9%	0.8%	-1.9%
Greater Sydney	1,940.4	2,244.6	2,383.3	2,407.3	-	1.6%	1.4%	1.0%
Female employment ('000)								
Northern Beaches	54.4	62.1	67.0	64.2	-	1.2%	0.7%	-4.1%
Greater Sydney	848.8	1,019.2	1,079.1	1,104.6	-	1.9%	1.6%	2.4%
Male employment ('000)								
Northern Beaches	67.8	71.9	74.8	75.0	-	0.7%	0.8%	0.2%
Greater Sydney	1,091.6	1,225.3	1,304.2	1,302.7	-	1.3%	1.2%	-0.1%
Proportion of employees who are women								
Northern Beaches	44.5%	46.3%	47.2%	46.1%	16	-	-	-
Greater Sydney	43.7%	45.4%	45.3%	45.9%	-	-	-	-
Employment to population ratio								
Northern Beaches	65.8%	68.4%	68.8%	66.7%	6	-	-	-
Greater Sydney	60.5%	62.4%	62.5%	62.1%	-	-	-	-
Female employment to population ratio								
Northern Beaches	57.2%	61.7%	63.4%	60.1%	8	-	-	-
Greater Sydney	51.8%	55.6%	55.5%	56.0%	-	-	-	-
Male employment to population ratio								
Northern Beaches	74.8%	75.6%	74.4%	73.6%	4	-	-	-
Greater Sydney	69.6%	69.6%	69.7%	68.5%	-	-	-	-
Full-time employment ('000)								
Northern Beaches	92.4	93.5	97.8	96.0	-	0.3%	0.5%	-1.8%
Greater Sydney	1,514.4	1,655.8	1,714.3	1,720.5	-	0.9%	0.8%	0.4%
Female full-time employment ('000)								
Northern Beaches	32.1	32.2	35.9	35.8	-	0.8%	2.2%	-0.4%
Greater Sydney	543.3	615.3	630.6	643.6	-	1.2%	0.9%	2.1%
Male full-time employment ('000)								
Northern Beaches	60.3	61.3	61.9	60.2	-	0.0%	-0.4%	-2.6%
Greater Sydney	971.0	1,040.5	1,083.7	1,076.9	-	0.7%	0.7%	-0.6%
Proportion of full-time employees who are women								
Northern Beaches	34.8%	34.4%	36.7%	37.3%	9	-	-	-
Greater Sydney	35.9%	37.2%	36.8%	37.4%	-	-	-	-
Part-time employment ('000)								
Northern Beaches	29.9	40.5	44.0	43.1	-	2.7%	1.3%	-2.0%
Greater Sydney	426.0	588.8	669.0	686.8	-	3.5%	3.1%	2.6%
Part-time employment (% of total employment)								
Northern Beaches	24.4%	30.2%	31.0%	31.0%	12	-	-	-
Greater Sydney	22.0%	26.2%	28.1%	28.5%	-	-	-	-
Female part-time employment ('000)								
Northern Beaches	22.3	29.9	31.0	28.4	-	1.7%	-1.0%	-8.5%
Greater Sydney	305.5	403.9	448.5	460.9	-	3.0%	2.7%	2.8%
Male part-time employment ('000)								
Northern Beaches	7.6	10.6	13.0	14.7	-	4.9%	6.9%	13.7%
Greater Sydney	120.6	184.8	220.6	225.8	-	4.6%	4.1%	2.4%
Proportion of part-time employees who are women								
Northern Beaches	74.7%	73.9%	70.5%	65.8%	19	-	-	-
Greater Sydney	71.7%	68.6%	67.0%	67.1%	-	-	-	-
Proportion of employed women in part-time employment								
Northern Beaches	41.0%	48.2%	46.3%	44.2%	18	-	-	-
Greater Sydney	36.0%	39.6%	41.6%	41.7%	-	-	-	-

Indicator	Monthly figures				Rank May 14	Average annual growth rate		
	May 00	May 09	May 13	May 14		14 years	5 years	1 year
Unemployment ('000)								
Northern Beaches	2.9	4.4	4.3	5.0	-	3.9%	2.4%	15.7%
Greater Sydney	92.7	127.7	122.2	136.7	-	2.8%	1.4%	11.9%
Unemployment rate								
Northern Beaches	2.3%	3.2%	2.9%	3.4%	26	-	-	-
Greater Sydney	4.6%	5.4%	4.9%	5.4%	-	-	-	-
Female unemployment rate								
Northern Beaches	1.7%	2.7%	3.1%	3.8%	24	-	-	-
Greater Sydney	4.4%	5.4%	4.9%	5.6%	-	-	-	-
Male unemployment rate								
Northern Beaches	2.8%	3.6%	2.8%	3.1%	27	-	-	-
Greater Sydney	4.6%	5.4%	4.9%	5.2%	-	-	-	-
Long-term unemployment (May 02)								
Northern Beaches	100	300	300	400	-	12.8%	10.0%	53.6%
Greater Sydney	17,900	22,000	24,800	28,100	-	3.8%	5.0%	12.9%
Long-term unemployment rate (May 02)								
Northern Beaches	0.1%	0.2%	0.2%	0.3%	28	-	-	-
Greater Sydney	0.8%	0.9%	1.0%	1.1%	-	-	-	-
Participation rate								
Northern Beaches	67.4%	70.7%	70.9%	69.0%	7	-	-	-
Greater Sydney	63.4%	66.0%	65.7%	65.7%	-	-	-	-
Female participation rate								
Northern Beaches	58.2%	63.4%	65.4%	62.4%	9	-	-	-
Greater Sydney	54.3%	58.8%	58.4%	59.3%	-	-	-	-
Male participation rate								
Northern Beaches	77.0%	78.4%	76.6%	76.0%	4	-	-	-
Greater Sydney	73.0%	73.5%	73.3%	72.3%	-	-	-	-
Youth labour force figures								
Youth employment								
Northern Beaches	19,200	19,700	17,200	19,100	-	0.0%	-0.6%	10.9%
Greater Sydney	340,500	364,600	354,300	349,200	-	0.2%	-0.9%	-1.4%
Youth employment to population ratio								
Northern Beaches	73.3%	71.2%	62.0%	69.0%	1	-	-	-
Greater Sydney	61.2%	58.6%	56.1%	55.0%	-	-	-	-
Youth full-time employment								
Northern Beaches	12,300	8,500	5,800	7,400	-	-3.6%	-2.7%	26.9%
Greater Sydney	218,500	190,500	171,000	162,400	-	-2.1%	-3.1%	-5.0%
Youth part-time employment								
Northern Beaches	6,900	11,200	11,400	11,700	-	3.9%	0.9%	2.7%
Greater Sydney	122,000	174,200	183,300	186,800	-	3.1%	1.4%	1.9%
Proportion of employed youth in part-time employment								
Northern Beaches	35.8%	56.8%	66.1%	61.2%	2	-	-	-
Greater Sydney	35.8%	47.8%	51.7%	53.5%	-	-	-	-
Youth unemployment								
Northern Beaches	1,300	1,300	1,800	1,400	-	0.2%	0.8%	-26.0%
Greater Sydney	34,600	48,000	42,000	47,000	-	2.2%	-0.4%	12.3%
Youth unemployment rate								
Northern Beaches	6.4%	6.2%	9.6%	6.6%	28	-	-	-
Greater Sydney	9.2%	11.6%	10.5%	11.8%	-	-	-	-
Ratio of youth-to-adult unemployment rates								
Northern Beaches	4.2	2.4	5.0	2.3	17	-	-	-
Greater Sydney	2.6	2.8	2.8	2.8	-	-	-	-
Youth unemployment ratio								
Northern Beaches	5.0%	4.7%	6.6%	4.9%	26	-	-	-
Greater Sydney	6.2%	7.7%	6.6%	7.4%	-	-	-	-
Youth participation rate								
Northern Beaches	78.3%	75.9%	68.6%	73.9%	2	-	-	-
Greater Sydney	67.4%	66.2%	62.8%	62.4%	-	-	-	-

Employment by gender ('000): 2000 to 2014

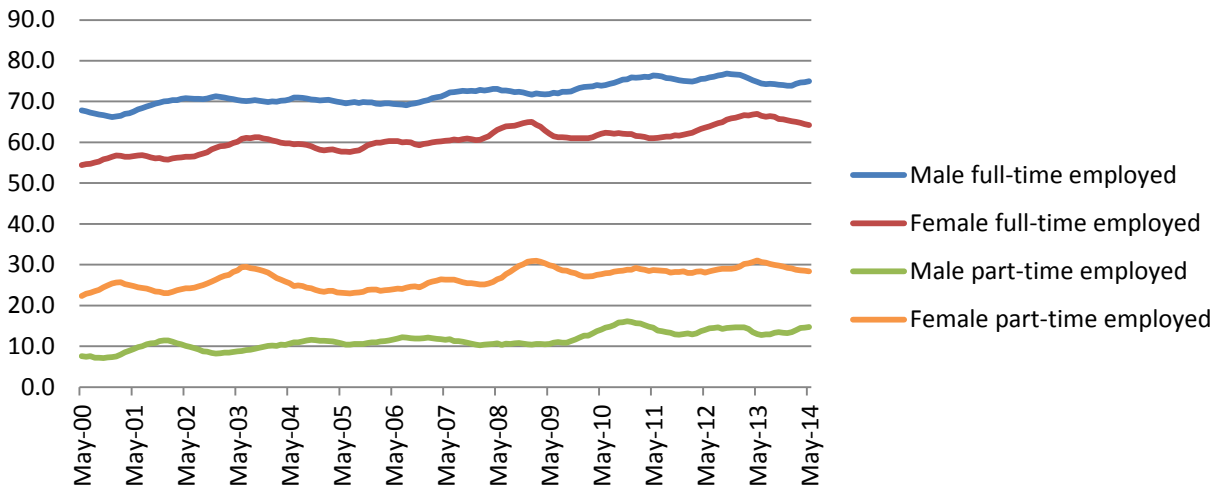

Proportion of employed in part-time employment (%): 2000 to 2014

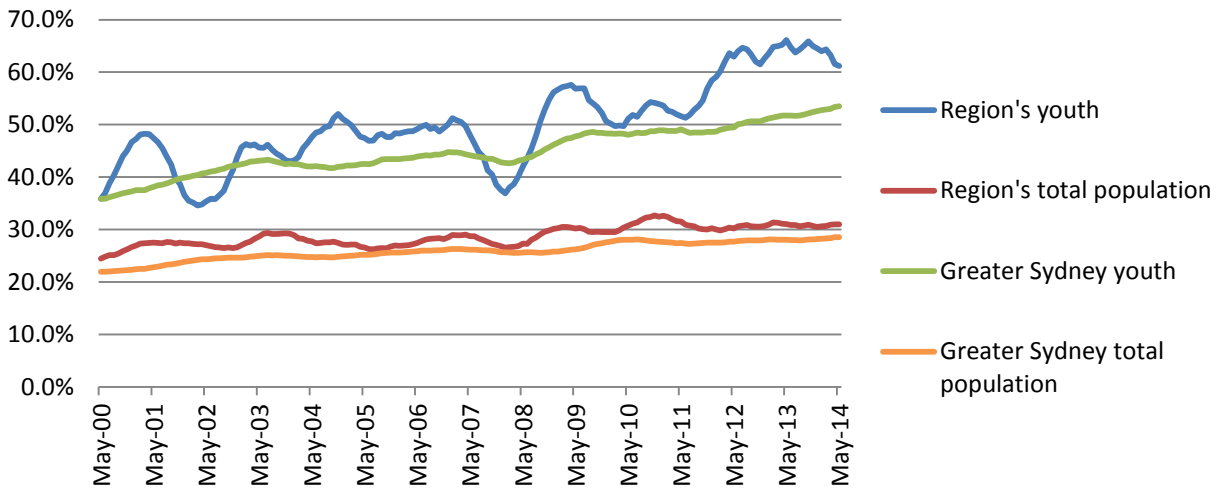

Unemployment and long-term unemployment rates (%): 2000 to 2014

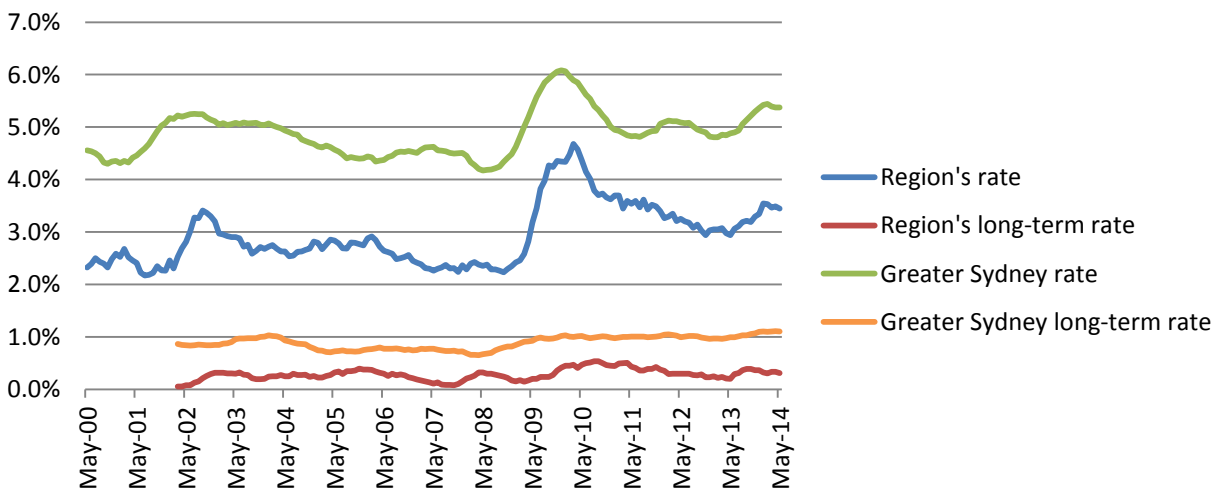

Youth unemployment rates (%): 2000 to 2014

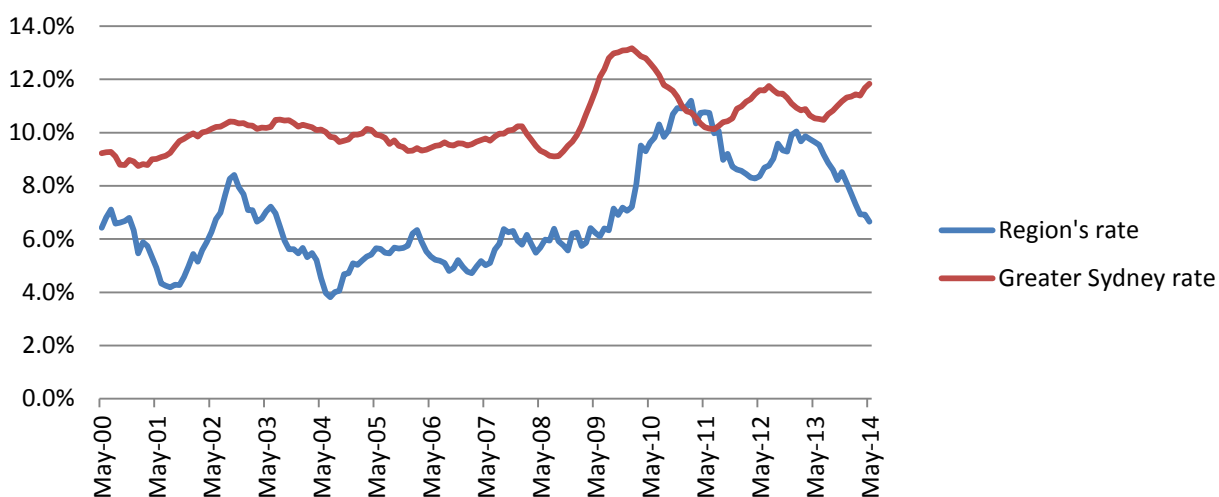

Ratio of youth-to-adult unemployment rates: 2000 to 2014

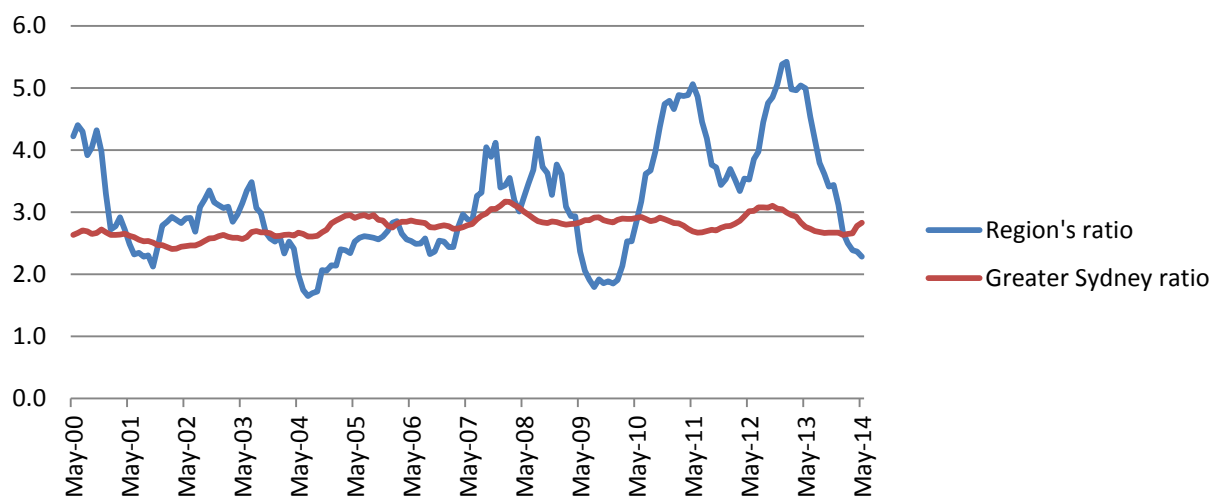

Participation rates (%): 2000 to 2014

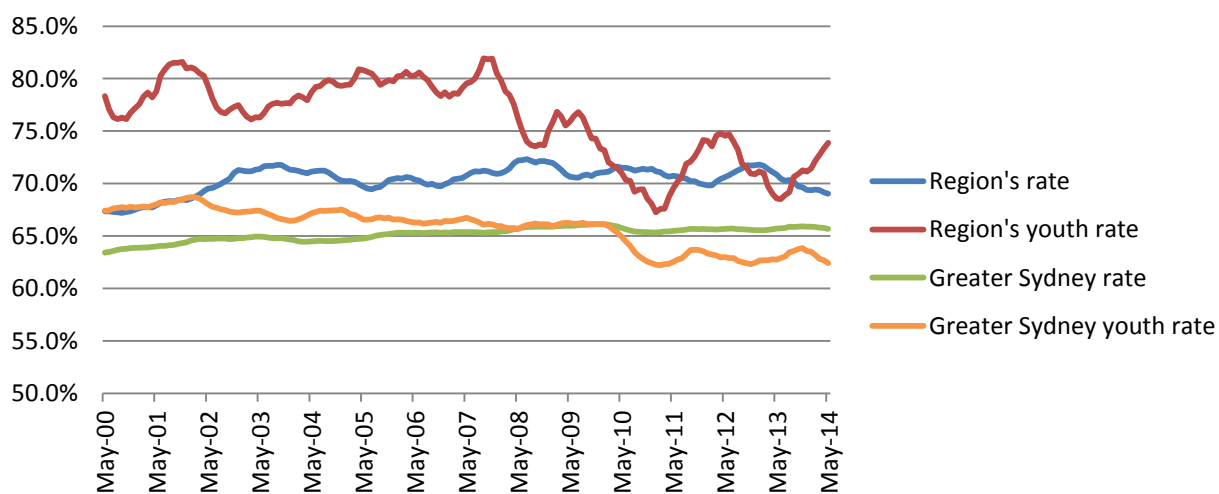

Employment by industry: 2001 to 2014

Indicator	Monthly figures				Rank May 14	Average annual growth rate		
	May 01	May 09	May 13	May 14		13 years	5 years	1 year
Agriculture, Fishing & Forestry								
Northern Beaches (#)	0	0	500	200	-	-	-	-61.2%
Greater Sydney (#)	9,200	8,600	10,900	7,700	-	-1.4%	-2.4%	-29.6%
Northern Beaches (%)	0.0%	0.0%	0.4%	0.1%	22	-	-	-
Greater Sydney (%)	0.5%	0.4%	0.5%	0.3%	-	-	-	-
Mining								
Northern Beaches (#)	0	400	500	100	-	-	-18.4%	-71.5%
Greater Sydney (#)	2,200	3,800	9,200	6,500	-	8.9%	11.2%	-28.7%
Northern Beaches (%)	0.0%	0.3%	0.4%	0.1%	23	-	-	-
Greater Sydney (%)	0.1%	0.2%	0.4%	0.3%	-	-	-	-
Manufacturing								
Northern Beaches (#)	8,500	8,200	10,400	12,800	-	3.2%	9.3%	23.0%
Greater Sydney (#)	223,000	203,600	194,200	189,500	-	-1.2%	-1.4%	-2.4%
Northern Beaches (%)	6.9%	6.2%	7.4%	9.1%	8	-	-	-
Greater Sydney (%)	11.3%	9.1%	8.2%	7.9%	-	-	-	-
Electricity, Gas, Water & Waste Services								
Northern Beaches (#)	1,000	700	500	200	-	-10.8%	-19.5%	-58.6%
Greater Sydney (#)	16,900	20,600	19,300	21,100	-	1.7%	0.5%	9.2%
Northern Beaches (%)	0.8%	0.5%	0.4%	0.2%	28	-	-	-
Greater Sydney (%)	0.9%	0.9%	0.8%	0.9%	-	-	-	-
Construction								
Northern Beaches (#)	10,700	12,600	13,300	11,400	-	0.5%	-2.0%	-14.3%
Greater Sydney (#)	163,400	191,900	180,400	183,700	-	0.9%	-0.9%	1.8%
Northern Beaches (%)	8.7%	9.5%	9.5%	8.1%	18	-	-	-
Greater Sydney (%)	8.3%	8.6%	7.6%	7.7%	-	-	-	-
Wholesale Trade								
Northern Beaches (#)	6,500	5,300	8,800	6,100	-	-0.5%	2.7%	-31.2%
Greater Sydney (#)	96,100	94,600	108,800	103,900	-	0.6%	1.9%	-4.5%
Northern Beaches (%)	5.2%	4.0%	6.3%	4.3%	9	-	-	-
Greater Sydney (%)	4.9%	4.2%	4.6%	4.3%	-	-	-	-
Retail Trade								
Northern Beaches (#)	15,000	16,100	13,900	13,200	-	-1.0%	-3.9%	-4.6%
Greater Sydney (#)	205,200	237,800	231,900	232,700	-	1.0%	-0.4%	0.4%
Northern Beaches (%)	12.2%	12.2%	9.9%	9.4%	18	-	-	-
Greater Sydney (%)	10.4%	10.7%	9.8%	9.7%	-	-	-	-
Accommodation & Food Services								
Northern Beaches (#)	8,000	9,500	11,000	10,300	-	1.9%	1.6%	-6.5%
Greater Sydney (#)	131,900	141,200	172,300	154,100	-	1.2%	1.8%	-10.5%
Northern Beaches (%)	6.5%	7.1%	7.8%	7.3%	14	-	-	-
Greater Sydney (%)	6.7%	6.3%	7.2%	6.4%	-	-	-	-
Transport, Postal & Warehousing								
Northern Beaches (#)	5,400	3,200	3,500	4,600	-	-1.2%	7.3%	32.2%
Greater Sydney (#)	115,000	140,300	134,000	136,200	-	1.3%	-0.6%	1.6%
Northern Beaches (%)	4.4%	2.4%	2.5%	3.2%	24	-	-	-
Greater Sydney (%)	5.8%	6.3%	5.6%	5.7%	-	-	-	-
Information Media & Telecommunications								
Northern Beaches (#)	5,900	3,800	6,100	5,700	-	-0.3%	8.7%	-6.8%
Greater Sydney (#)	71,900	73,000	77,700	67,000	-	-0.5%	-1.7%	-13.7%
Northern Beaches (%)	4.8%	2.8%	4.4%	4.1%	5	-	-	-
Greater Sydney (%)	3.6%	3.3%	3.3%	2.8%	-	-	-	-
Financial & Insurance Services								
Northern Beaches (#)	7,700	7,700	8,300	10,200	-	2.2%	5.7%	23.5%
Greater Sydney (#)	124,000	146,900	152,700	153,900	-	1.7%	0.9%	0.8%
Northern Beaches (%)	6.3%	5.8%	5.9%	7.3%	7	-	-	-
Greater Sydney (%)	6.3%	6.6%	6.4%	6.4%	-	-	-	-

Indicator	Monthly figures				Rank May 14	Average annual growth rate		
	May 01	May 09	May 13	May 14		13 years	5 years	1 year
Rental, Hiring & Real Estate Services								
Northern Beaches (#)	2,300	3,200	1,800	2,200	-	-0.3%	-7.3%	21.7%
Greater Sydney (#)	36,900	41,100	43,600	47,800	-	2.0%	3.1%	9.6%
Northern Beaches (%)	1.9%	2.4%	1.3%	1.6%	17	-	-	-
Greater Sydney (%)	1.9%	1.8%	1.8%	2.0%	-	-	-	-
Professional, Scientific & Technical Services								
Northern Beaches (#)	14,100	16,300	19,900	19,300	-	2.4%	3.4%	-3.4%
Greater Sydney (#)	185,000	220,800	253,000	250,100	-	2.3%	2.5%	-1.1%
Northern Beaches (%)	11.5%	12.2%	14.3%	13.7%	5	-	-	-
Greater Sydney (%)	9.3%	9.9%	10.6%	10.4%	-	-	-	-
Administrative & Support Services								
Northern Beaches (#)	4,900	6,600	6,700	5,300	-	0.5%	-4.4%	-21.1%
Greater Sydney (#)	87,000	76,100	92,200	82,400	-	-0.4%	1.6%	-10.7%
Northern Beaches (%)	4.0%	5.0%	4.8%	3.7%	9	-	-	-
Greater Sydney (%)	4.4%	3.4%	3.9%	3.4%	-	-	-	-
Public Administration & Safety								
Northern Beaches (#)	4,400	6,600	4,400	4,900	-	0.8%	-5.6%	12.3%
Greater Sydney (#)	89,500	119,000	116,400	131,800	-	3.0%	2.1%	13.2%
Northern Beaches (%)	3.6%	4.9%	3.1%	3.5%	27	-	-	-
Greater Sydney (%)	4.5%	5.3%	4.9%	5.5%	-	-	-	-
Education & Training								
Northern Beaches (#)	7,000	9,700	10,100	12,300	-	4.4%	4.8%	21.5%
Greater Sydney (#)	127,400	150,500	177,100	179,800	-	2.7%	3.6%	1.6%
Northern Beaches (%)	5.7%	7.3%	7.2%	8.7%	9	-	-	-
Greater Sydney (%)	6.4%	6.7%	7.4%	7.5%	-	-	-	-
Health Care & Social Assistance								
Northern Beaches (#)	11,500	14,500	13,700	14,000	-	1.5%	-0.7%	2.7%
Greater Sydney (#)	178,900	230,300	266,700	295,200	-	3.9%	5.1%	10.7%
Northern Beaches (%)	9.4%	10.9%	9.8%	10.0%	24	-	-	-
Greater Sydney (%)	9.0%	10.3%	11.2%	12.3%	-	-	-	-
Arts & Recreation Services								
Northern Beaches (#)	2,800	3,500	3,200	2,800	-	-0.1%	-4.3%	-11.4%
Greater Sydney (#)	30,200	41,800	51,700	52,000	-	4.3%	4.5%	0.5%
Northern Beaches (%)	2.3%	2.6%	2.3%	2.0%	9	-	-	-
Greater Sydney (%)	1.5%	1.9%	2.2%	2.2%	-	-	-	-
Other Services								
Northern Beaches (#)	7,200	4,900	3,300	5,400	-	-2.2%	1.8%	63.3%
Greater Sydney (#)	86,000	89,900	85,700	105,300	-	1.6%	3.2%	22.8%
Northern Beaches (%)	5.9%	3.7%	2.4%	3.8%	19	-	-	-
Greater Sydney (%)	4.3%	4.0%	3.6%	4.4%	-	-	-	-

Employment in the region's top nine industries as of May 2014: 2001 to 2014

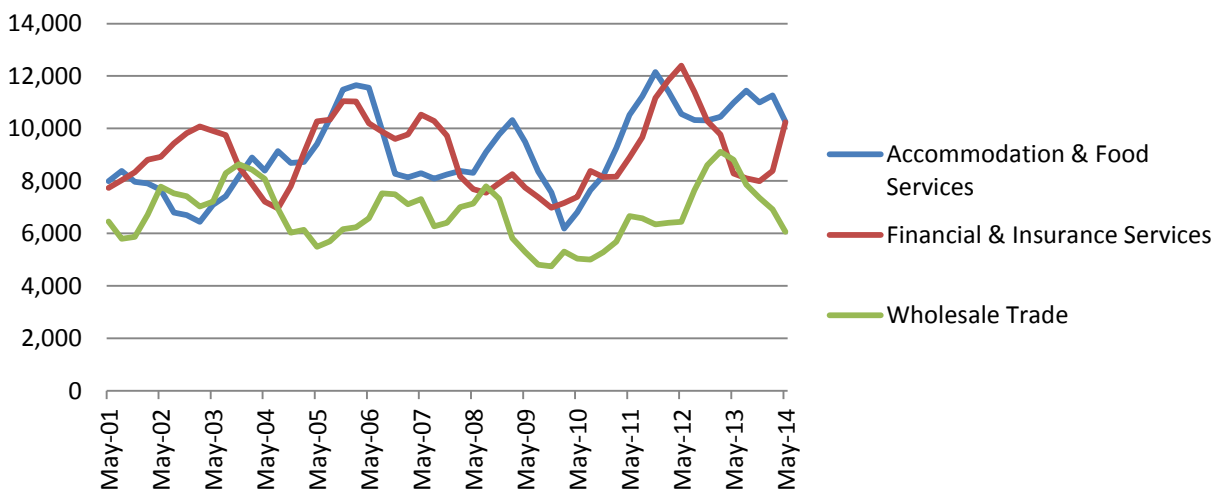
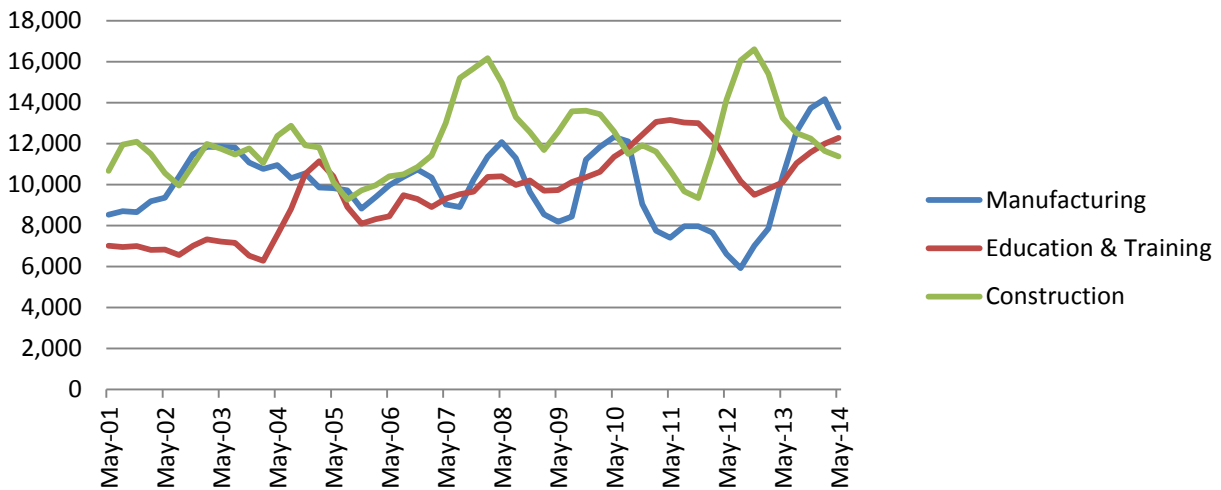
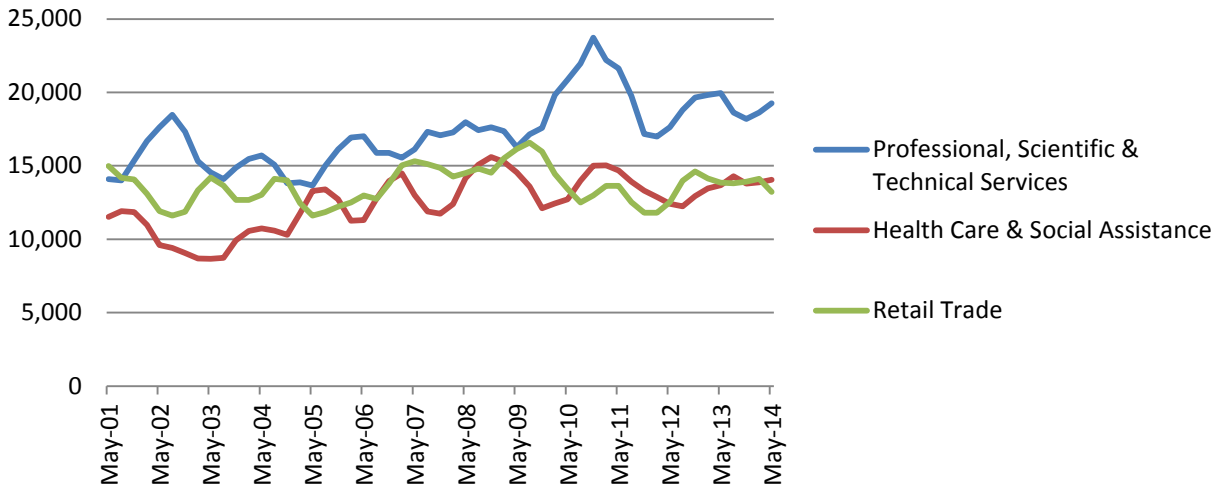

Employment in the region's top six industries as of May 2014 (%): 2001 to 2014

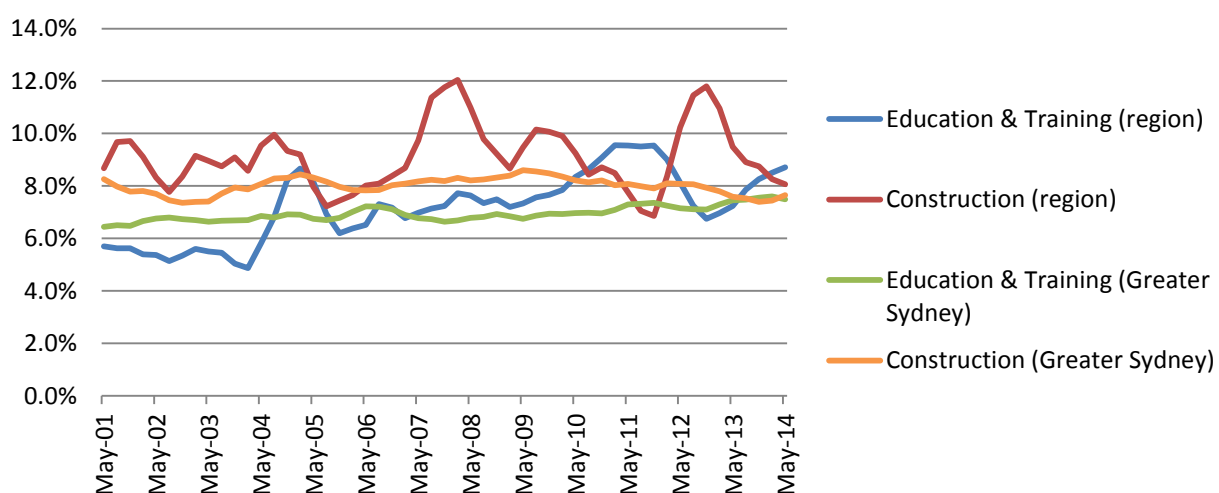
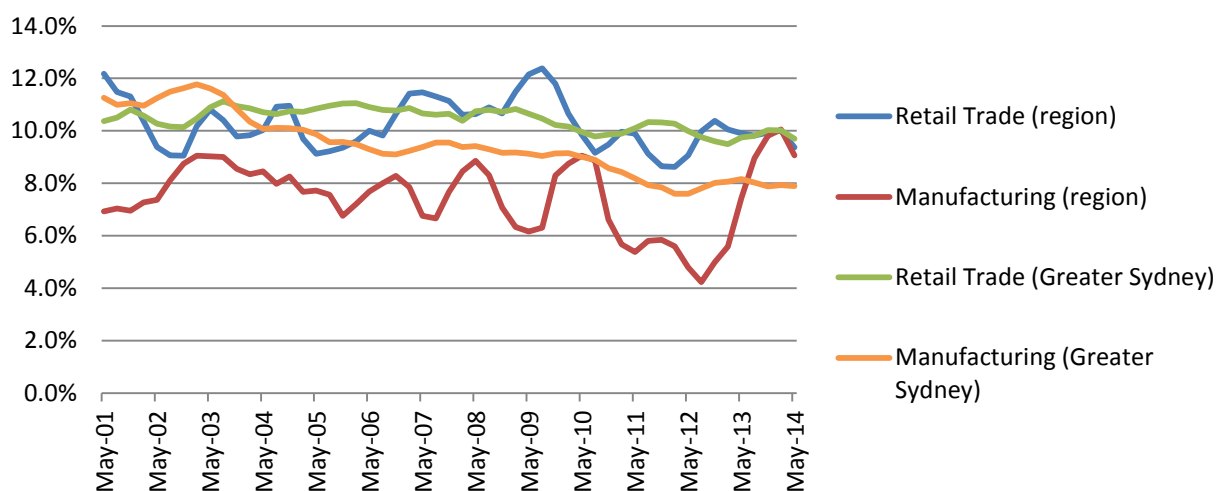
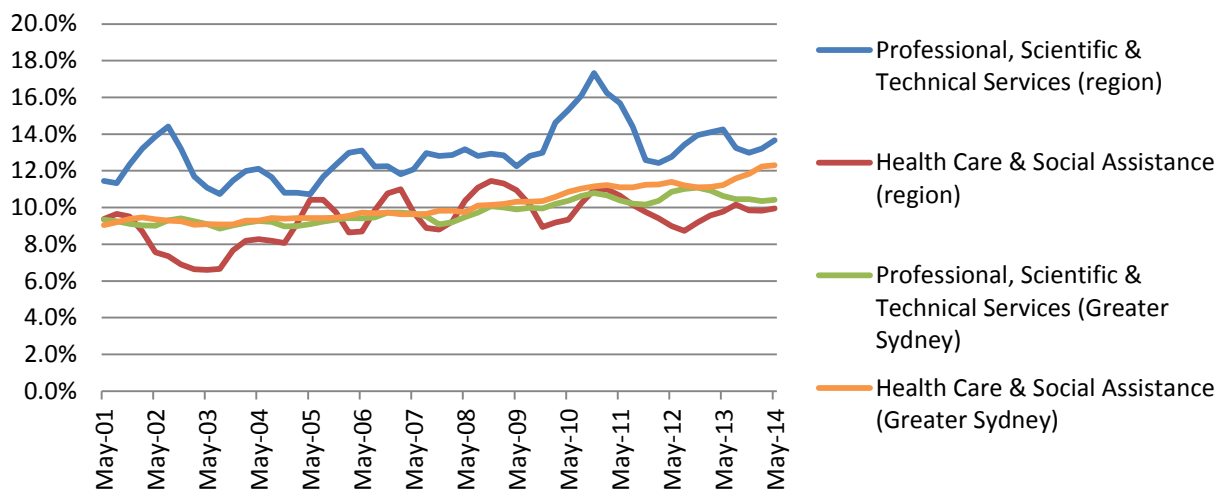

OUTER SOUTH WEST

Electorates (2013): Camden (79%); Campbelltown (100%); Macquarie Fields (94%); and Wollondilly (54%).

Employment, unemployment and labour force participation: 2000 to 2014

Indicator	Monthly figures				Rank May 14	Average annual growth rate		
	May 00	May 09	May 13	May 14		14 years	5 years	1 year
Employment ('000)								
Outer South West	98.7	113.7	119.2	125.1	-	1.7%	1.9%	4.9%
Greater Sydney	1,940.4	2,244.6	2,383.3	2,407.3	-	1.6%	1.4%	1.0%
Female employment ('000)								
Outer South West	42.0	51.0	50.1	55.9	-	2.1%	1.9%	11.5%
Greater Sydney	848.8	1,019.2	1,079.1	1,104.6	-	1.9%	1.6%	2.4%
Male employment ('000)								
Outer South West	56.6	62.7	69.1	69.2	-	1.4%	2.0%	0.1%
Greater Sydney	1,091.6	1,225.3	1,304.2	1,302.7	-	1.3%	1.2%	-0.1%
Proportion of employees who are women								
Outer South West	42.6%	44.8%	42.1%	44.7%	20	-	-	-
Greater Sydney	43.7%	45.4%	45.3%	45.9%	-	-	-	-
Employment to population ratio								
Outer South West	62.1%	62.6%	61.2%	63.0%	10	-	-	-
Greater Sydney	60.5%	62.4%	62.5%	62.1%	-	-	-	-
Female employment to population ratio								
Outer South West	51.8%	54.9%	50.5%	55.2%	11	-	-	-
Greater Sydney	51.8%	55.6%	55.5%	56.0%	-	-	-	-
Male employment to population ratio								
Outer South West	72.8%	70.6%	72.5%	71.1%	10	-	-	-
Greater Sydney	69.6%	69.6%	69.7%	68.5%	-	-	-	-
Full-time employment ('000)								
Outer South West	76.4	83.3	90.5	89.7	-	1.2%	1.5%	-0.8%
Greater Sydney	1,514.4	1,655.8	1,714.3	1,720.5	-	0.9%	0.8%	0.4%
Female full-time employment ('000)								
Outer South West	24.4	27.6	31.1	30.3	-	1.5%	1.9%	-2.7%
Greater Sydney	543.3	615.3	630.6	643.6	-	1.2%	0.9%	2.1%
Male full-time employment ('000)								
Outer South West	51.9	55.7	59.3	59.4	-	1.0%	1.3%	0.1%
Greater Sydney	971.0	1,040.5	1,083.7	1,076.9	-	0.7%	0.7%	-0.6%
Proportion of full-time employees who are women								
Outer South West	32.0%	33.1%	34.4%	33.7%	21	-	-	-
Greater Sydney	35.9%	37.2%	36.8%	37.4%	-	-	-	-
Part-time employment ('000)								
Outer South West	22.3	30.4	28.8	35.4	-	3.4%	3.1%	23.0%
Greater Sydney	426.0	588.8	669.0	686.8	-	3.5%	3.1%	2.6%
Part-time employment (% of total employment)								
Outer South West	22.6%	26.7%	24.1%	28.3%	22	-	-	-
Greater Sydney	22.0%	26.2%	28.1%	28.5%	-	-	-	-
Female part-time employment ('000)								
Outer South West	17.6	23.4	19.0	25.6	-	2.7%	1.9%	34.7%
Greater Sydney	305.5	403.9	448.5	460.9	-	3.0%	2.7%	2.8%
Male part-time employment ('000)								
Outer South West	4.7	7.0	9.7	9.7	-	5.4%	6.8%	0.1%
Greater Sydney	120.6	184.8	220.6	225.8	-	4.6%	4.1%	2.4%
Proportion of part-time employees who are women								
Outer South West	78.9%	76.9%	66.1%	72.4%	10	-	-	-
Greater Sydney	71.7%	68.6%	67.0%	67.1%	-	-	-	-
Proportion of employed women in part-time employment								
Outer South West	41.8%	45.9%	37.9%	45.8%	17	-	-	-
Greater Sydney	36.0%	39.6%	41.6%	41.7%	-	-	-	-

Indicator	Monthly figures				Rank May 14	Average annual growth rate		
	May 00	May 09	May 13	May 14		14 years	5 years	1 year
Unemployment ('000)								
Outer South West	8.0	8.9	7.5	6.5	-	-1.5%	-6.1%	-13.8%
Greater Sydney	92.7	127.7	122.2	136.7	-	2.8%	1.4%	11.9%
Unemployment rate								
Outer South West	7.5%	7.3%	5.9%	4.9%	22	-	-	-
Greater Sydney	4.6%	5.4%	4.9%	5.4%	-	-	-	-
Female unemployment rate								
Outer South West	7.6%	8.0%	7.3%	6.4%	12	-	-	-
Greater Sydney	4.4%	5.4%	4.9%	5.6%	-	-	-	-
Male unemployment rate								
Outer South West	7.4%	6.7%	5.0%	3.8%	25	-	-	-
Greater Sydney	4.6%	5.4%	4.9%	5.2%	-	-	-	-
Long-term unemployment (May 02)								
Outer South West	2,600	2,200	600	1,200	-	-6.2%	-10.9%	96.6%
Greater Sydney	17,900	22,000	24,800	28,100	-	3.8%	5.0%	12.9%
Long-term unemployment rate (May 02)								
Outer South West	2.3%	1.8%	0.5%	0.9%	20	-	-	-
Greater Sydney	0.8%	0.9%	1.0%	1.1%	-	-	-	-
Participation rate								
Outer South West	67.1%	67.5%	65.1%	66.3%	10	-	-	-
Greater Sydney	63.4%	66.0%	65.7%	65.7%	-	-	-	-
Female participation rate								
Outer South West	56.1%	59.7%	54.4%	59.0%	11	-	-	-
Greater Sydney	54.3%	58.8%	58.4%	59.3%	-	-	-	-
Male participation rate								
Outer South West	78.6%	75.6%	76.3%	73.9%	11	-	-	-
Greater Sydney	73.0%	73.5%	73.3%	72.3%	-	-	-	-
Youth labour force figures								
Youth employment								
Outer South West	22,100	19,500	22,600	20,300	-	-0.6%	0.8%	-9.9%
Greater Sydney	340,500	364,600	354,300	349,200	-	0.2%	-0.9%	-1.4%
Youth employment to population ratio								
Outer South West	66.9%	53.9%	56.7%	57.3%	17	-	-	-
Greater Sydney	61.2%	58.6%	56.1%	55.0%	-	-	-	-
Youth full-time employment								
Outer South West	15,600	11,000	14,900	9,800	-	-3.3%	-2.4%	-34.6%
Greater Sydney	218,500	190,500	171,000	162,400	-	-2.1%	-3.1%	-5.0%
Youth part-time employment								
Outer South West	6,500	8,500	7,700	10,600	-	3.6%	4.5%	37.9%
Greater Sydney	122,000	174,200	183,300	186,800	-	3.1%	1.4%	1.9%
Proportion of employed youth in part-time employment								
Outer South West	29.3%	43.5%	34.0%	52.0%	12	-	-	-
Greater Sydney	35.8%	47.8%	51.7%	53.5%	-	-	-	-
Youth unemployment								
Outer South West	3,400	3,400	3,500	2,200	-	-3.1%	-8.7%	-38.7%
Greater Sydney	34,600	48,000	42,000	47,000	-	2.2%	-0.4%	12.3%
Youth unemployment rate								
Outer South West	13.2%	14.9%	13.5%	9.6%	22	-	-	-
Greater Sydney	9.2%	11.6%	10.5%	11.8%	-	-	-	-
Ratio of youth-to-adult unemployment rates								
Outer South West	2.3	2.7	3.4	2.4	15	-	-	-
Greater Sydney	2.6	2.8	2.8	2.8	-	-	-	-
Youth unemployment ratio								
Outer South West	10.2%	9.4%	8.9%	6.1%	22	-	-	-
Greater Sydney	6.2%	7.7%	6.6%	7.4%	-	-	-	-
Youth participation rate								
Outer South West	77.1%	63.3%	65.6%	63.3%	18	-	-	-
Greater Sydney	67.4%	66.2%	62.8%	62.4%	-	-	-	-

Employment by gender ('000): 2000 to 2014

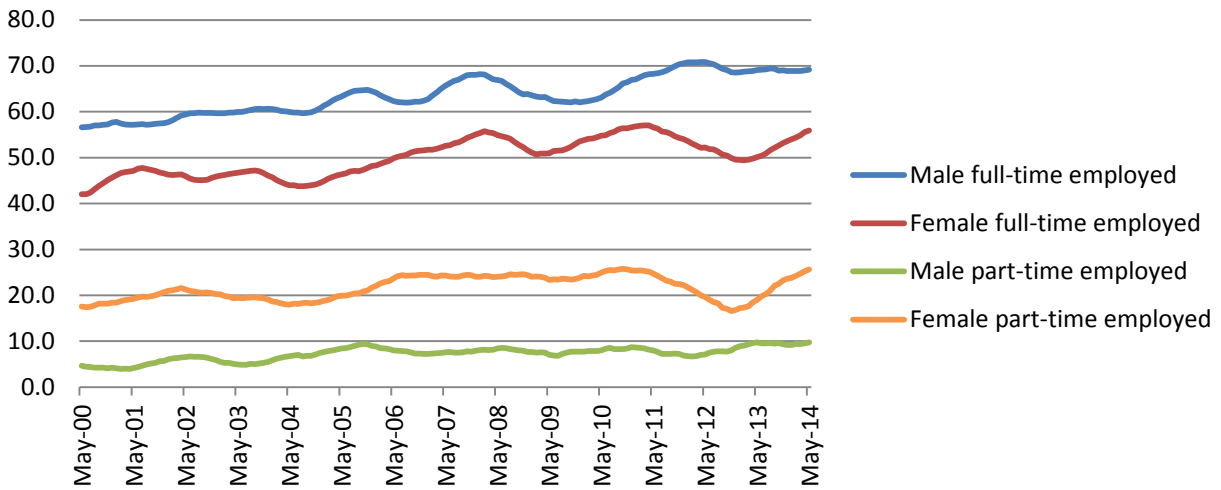

Proportion of employed in part-time employment (%): 2000 to 2014

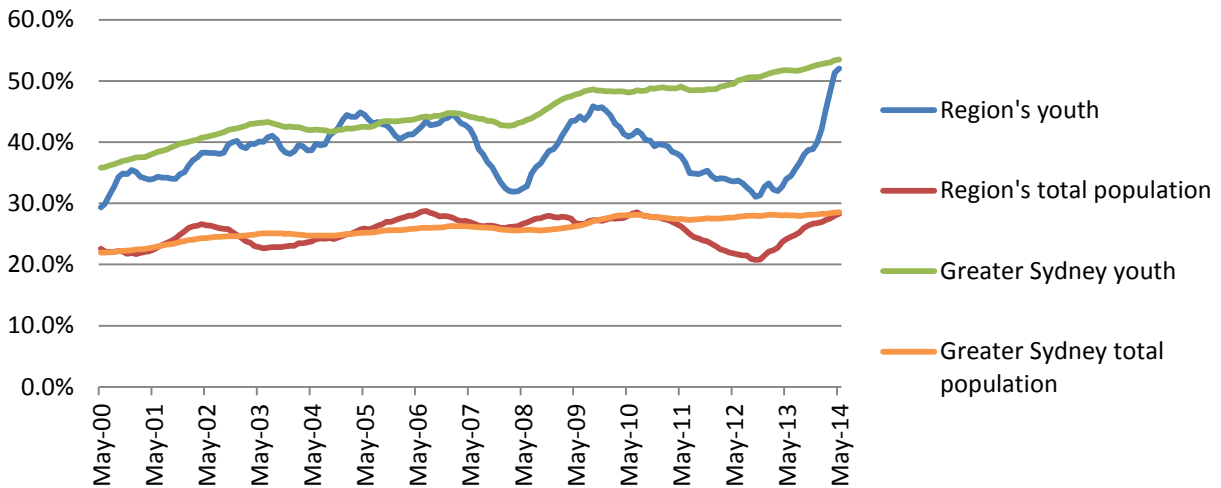

Unemployment and long-term unemployment rates (%): 2000 to 2014

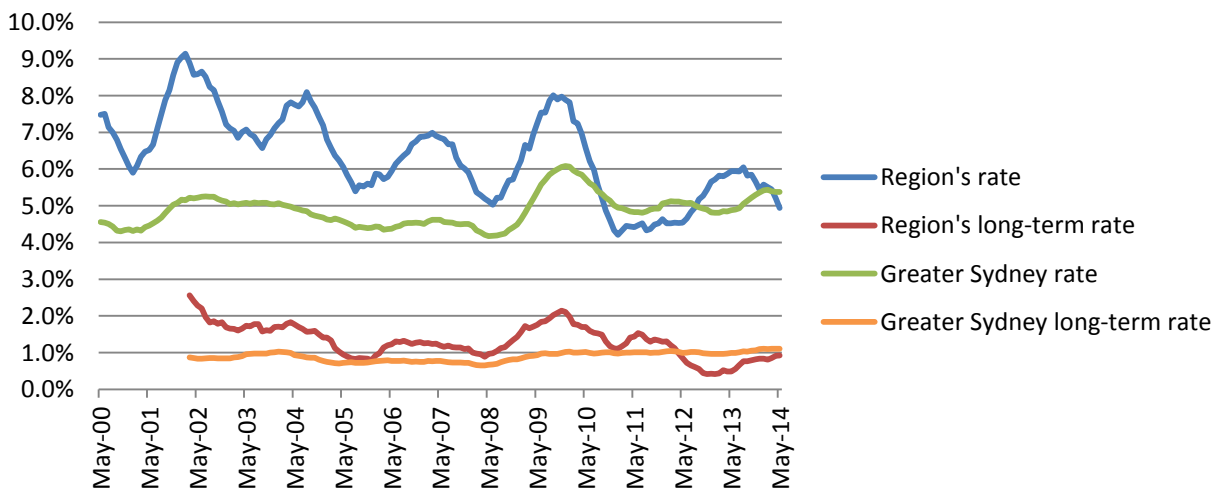

Youth unemployment rates (%): 2000 to 2014

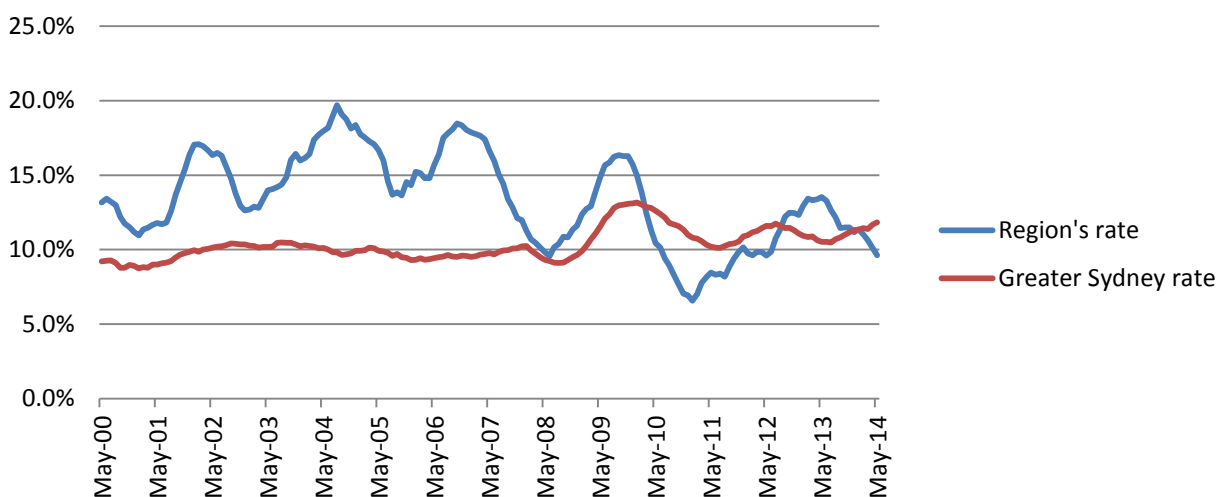

Ratio of youth-to-adult unemployment rates: 2000 to 2014

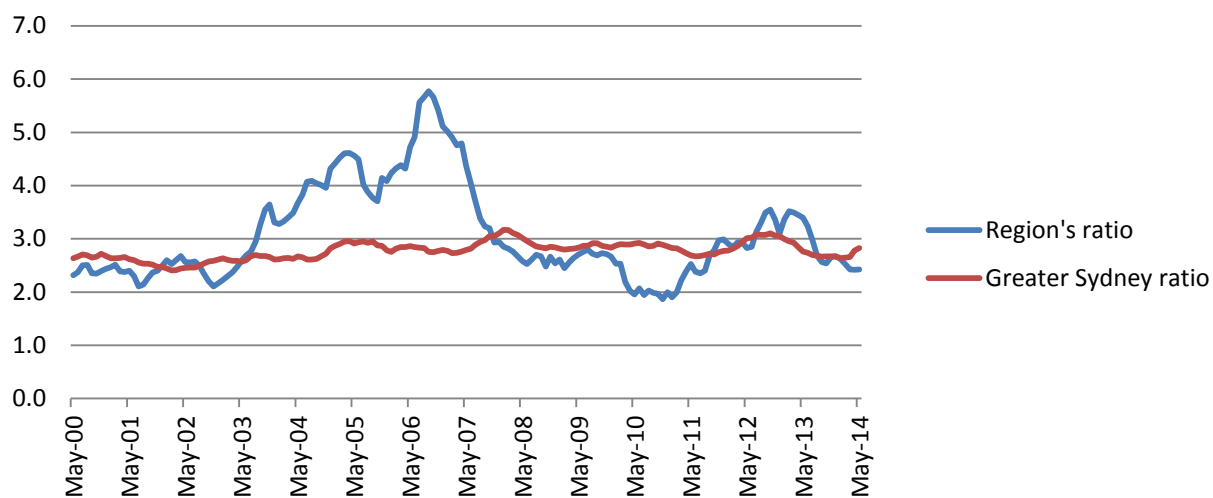

Participation rates (%): 2000 to 2014

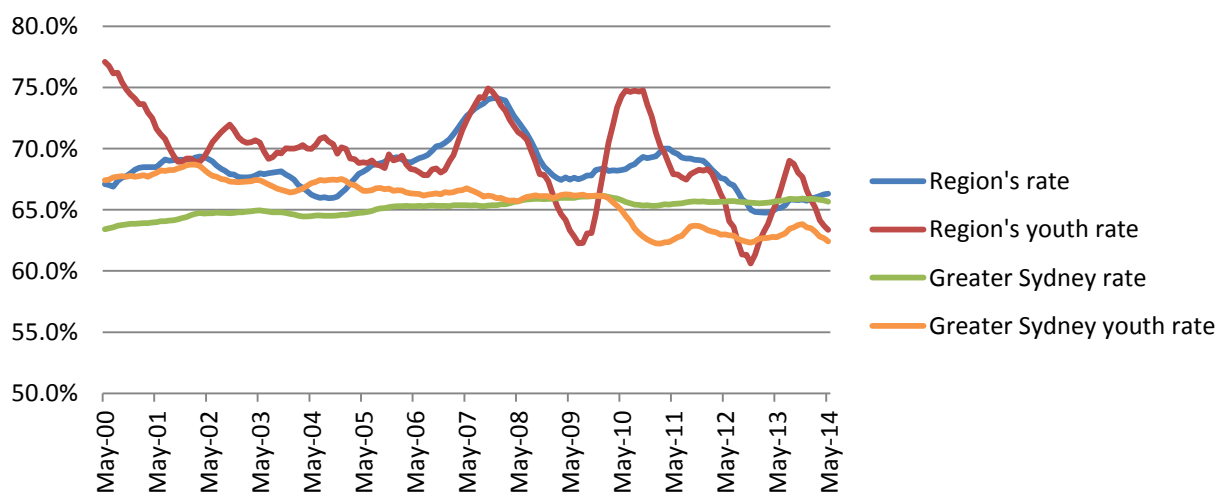

Employment by industry: 2001 to 2014

Indicator	Monthly figures				Rank May 14	Average annual growth rate		
	May 01	May 09	May 13	May 14		13 years	5 years	1 year
Agriculture, Fishing & Forestry								
Outer South West (#)	1,200	1,300	1,200	0	-	-	-	-
Greater Sydney (#)	9,200	8,600	10,900	7,700	-	-1.4%	-2.4%	-29.6%
Outer South West (%)	1.1%	1.1%	1.0%	0.0%	27	-	-	-
Greater Sydney (%)	0.5%	0.4%	0.5%	0.3%	-	-	-	-
Mining								
Outer South West (#)	600	800	1,100	800	-	1.6%	-1.1%	-28.0%
Greater Sydney (#)	2,200	3,800	9,200	6,500	-	8.9%	11.2%	-28.7%
Outer South West (%)	0.6%	0.7%	0.9%	0.6%	10	-	-	-
Greater Sydney (%)	0.1%	0.2%	0.4%	0.3%	-	-	-	-
Manufacturing								
Outer South West (#)	15,800	13,600	16,200	17,300	-	0.7%	4.8%	6.5%
Greater Sydney (#)	223,000	203,600	194,200	189,500	-	-1.2%	-1.4%	-2.4%
Outer South West (%)	15.0%	12.1%	13.7%	13.7%	1	-	-	-
Greater Sydney (%)	11.3%	9.1%	8.2%	7.9%	-	-	-	-
Electricity, Gas, Water & Waste Services								
Outer South West (#)	800	2,000	1,400	1,800	-	6.4%	-2.3%	26.8%
Greater Sydney (#)	16,900	20,600	19,300	21,100	-	1.7%	0.5%	9.2%
Outer South West (%)	0.8%	1.8%	1.2%	1.4%	9	-	-	-
Greater Sydney (%)	0.9%	0.9%	0.8%	0.9%	-	-	-	-
Construction								
Outer South West (#)	9,300	11,900	10,400	11,000	-	1.3%	-1.6%	5.7%
Greater Sydney (#)	163,400	191,900	180,400	183,700	-	0.9%	-0.9%	1.8%
Outer South West (%)	8.8%	10.5%	8.7%	8.7%	12	-	-	-
Greater Sydney (%)	8.3%	8.6%	7.6%	7.7%	-	-	-	-
Wholesale Trade								
Outer South West (#)	5,200	4,900	5,000	6,900	-	2.2%	7.2%	37.1%
Greater Sydney (#)	96,100	94,600	108,800	103,900	-	0.6%	1.9%	-4.5%
Outer South West (%)	4.9%	4.3%	4.2%	5.5%	5	-	-	-
Greater Sydney (%)	4.9%	4.2%	4.6%	4.3%	-	-	-	-
Retail Trade								
Outer South West (#)	13,800	15,900	11,100	13,100	-	-0.4%	-3.8%	18.2%
Greater Sydney (#)	205,200	237,800	231,900	232,700	-	1.0%	-0.4%	0.4%
Outer South West (%)	13.1%	14.0%	9.3%	10.4%	15	-	-	-
Greater Sydney (%)	10.4%	10.7%	9.8%	9.7%	-	-	-	-
Accommodation & Food Services								
Outer South West (#)	6,300	5,400	6,300	8,500	-	2.4%	9.8%	36.2%
Greater Sydney (#)	131,900	141,200	172,300	154,100	-	1.2%	1.8%	-10.5%
Outer South West (%)	6.0%	4.7%	5.3%	6.8%	18	-	-	-
Greater Sydney (%)	6.7%	6.3%	7.2%	6.4%	-	-	-	-
Transport, Postal & Warehousing								
Outer South West (#)	7,000	11,100	11,200	11,000	-	3.5%	-0.2%	-1.8%
Greater Sydney (#)	115,000	140,300	134,000	136,200	-	1.3%	-0.6%	1.6%
Outer South West (%)	6.6%	9.8%	9.4%	8.7%	3	-	-	-
Greater Sydney (%)	5.8%	6.3%	5.6%	5.7%	-	-	-	-
Information Media & Telecommunications								
Outer South West (#)	2,100	2,700	2,200	1,700	-	-1.9%	-9.1%	-25.2%
Greater Sydney (#)	71,900	73,000	77,700	67,000	-	-0.5%	-1.7%	-13.7%
Outer South West (%)	2.0%	2.3%	1.9%	1.3%	13	-	-	-
Greater Sydney (%)	3.6%	3.3%	3.3%	2.8%	-	-	-	-
Financial & Insurance Services								
Outer South West (#)	4,000	5,300	3,800	4,900	-	1.6%	-1.8%	28.1%
Greater Sydney (#)	124,000	146,900	152,700	153,900	-	1.7%	0.9%	0.8%
Outer South West (%)	3.7%	4.7%	3.2%	3.9%	14	-	-	-
Greater Sydney (%)	6.3%	6.6%	6.4%	6.4%	-	-	-	-

Indicator	Monthly figures				Rank May 14	Average annual growth rate		
	May 01	May 09	May 13	May 14		13 years	5 years	1 year
Rental, Hiring & Real Estate Services								
Outer South West (#)	1,300	1,700	1,000	2,400	-	4.4%	7.1%	140.0%
Greater Sydney (#)	36,900	41,100	43,600	47,800	-	2.0%	3.1%	9.6%
Outer South West (%)	1.3%	1.5%	0.8%	1.9%	14	-	-	-
Greater Sydney (%)	1.9%	1.8%	1.8%	2.0%	-	-	-	-
Professional, Scientific & Technical Services								
Outer South West (#)	5,300	4,700	5,600	6,600	-	1.7%	6.8%	16.5%
Greater Sydney (#)	185,000	220,800	253,000	250,100	-	2.3%	2.5%	-1.1%
Outer South West (%)	5.0%	4.2%	4.8%	5.2%	18	-	-	-
Greater Sydney (%)	9.3%	9.9%	10.6%	10.4%	-	-	-	-
Administrative & Support Services								
Outer South West (#)	3,200	4,400	2,900	3,000	-	-0.4%	-7.1%	4.6%
Greater Sydney (#)	87,000	76,100	92,200	82,400	-	-0.4%	1.6%	-10.7%
Outer South West (%)	3.0%	3.9%	2.5%	2.4%	22	-	-	-
Greater Sydney (%)	4.4%	3.4%	3.9%	3.4%	-	-	-	-
Public Administration & Safety								
Outer South West (#)	5,900	7,100	7,100	7,400	-	1.8%	1.0%	4.6%
Greater Sydney (#)	89,500	119,000	116,400	131,800	-	3.0%	2.1%	13.2%
Outer South West (%)	5.6%	6.2%	6.0%	5.9%	14	-	-	-
Greater Sydney (%)	4.5%	5.3%	4.9%	5.5%	-	-	-	-
Education & Training								
Outer South West (#)	6,600	7,400	12,200	7,300	-	0.7%	-0.2%	-40.3%
Greater Sydney (#)	127,400	150,500	177,100	179,800	-	2.7%	3.6%	1.6%
Outer South West (%)	6.3%	6.5%	10.3%	5.8%	26	-	-	-
Greater Sydney (%)	6.4%	6.7%	7.4%	7.5%	-	-	-	-
Health Care & Social Assistance								
Outer South West (#)	10,400	8,000	14,600	15,300	-	3.0%	13.9%	4.6%
Greater Sydney (#)	178,900	230,300	266,700	295,200	-	3.9%	5.1%	10.7%
Outer South West (%)	9.9%	7.1%	12.3%	12.2%	14	-	-	-
Greater Sydney (%)	9.0%	10.3%	11.2%	12.3%	-	-	-	-
Arts & Recreation Services								
Outer South West (#)	1,000	1,700	1,200	1,500	-	2.9%	-2.7%	24.7%
Greater Sydney (#)	30,200	41,800	51,700	52,000	-	4.3%	4.5%	0.5%
Outer South West (%)	1.0%	1.5%	1.0%	1.2%	21	-	-	-
Greater Sydney (%)	1.5%	1.9%	2.2%	2.2%	-	-	-	-
Other Services								
Outer South West (#)	5,800	3,300	4,000	5,600	-	-0.3%	11.2%	37.6%
Greater Sydney (#)	86,000	89,900	85,700	105,300	-	1.6%	3.2%	22.8%
Outer South West (%)	5.5%	2.9%	3.4%	4.4%	13	-	-	-
Greater Sydney (%)	4.3%	4.0%	3.6%	4.4%	-	-	-	-

Employment in the region's top nine industries as of May 2014: 2001 to 2014

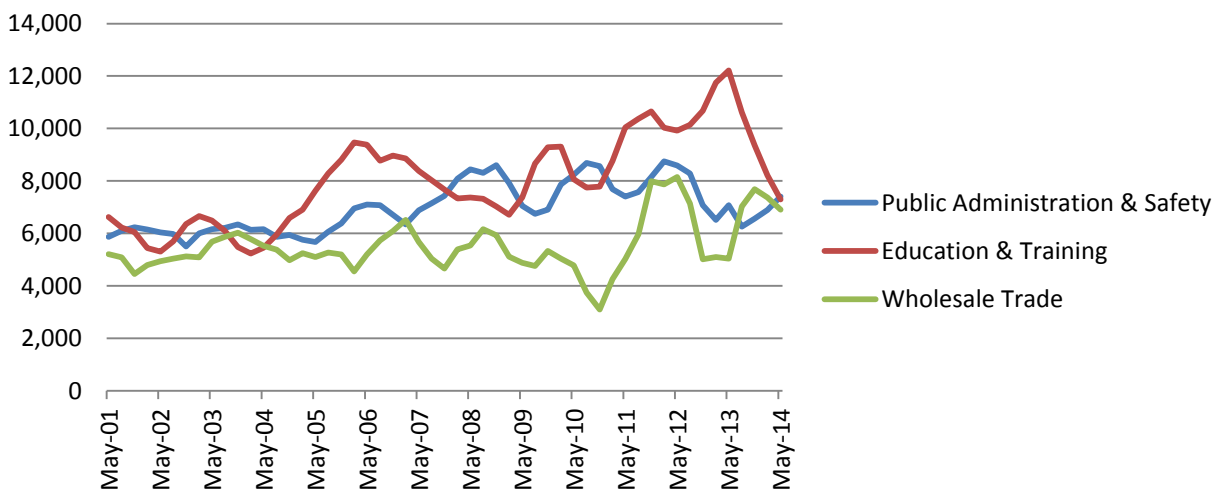
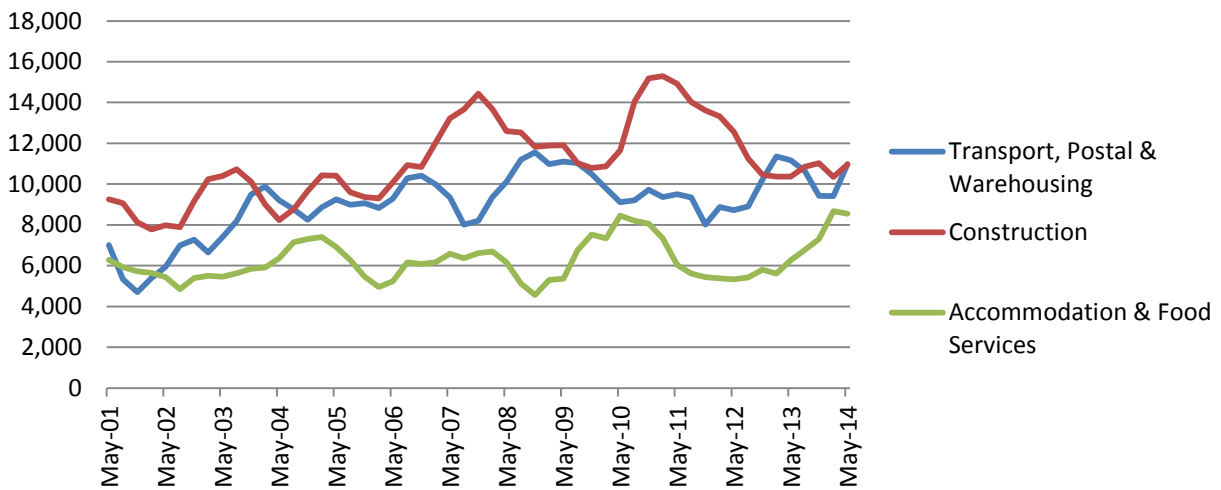
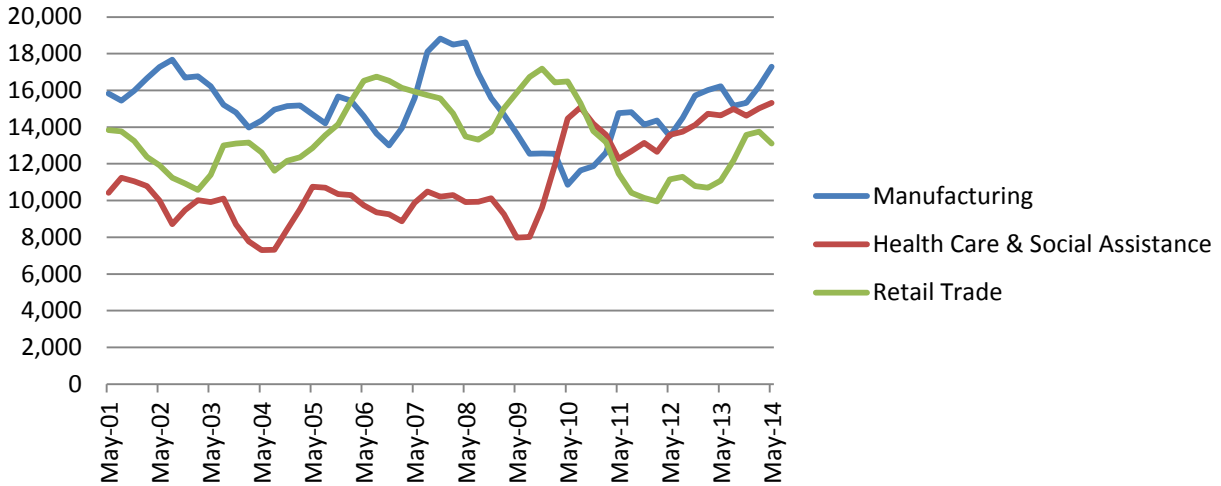

Employment in the region's top six industries as of May 2014 (%): 2001 to 2014

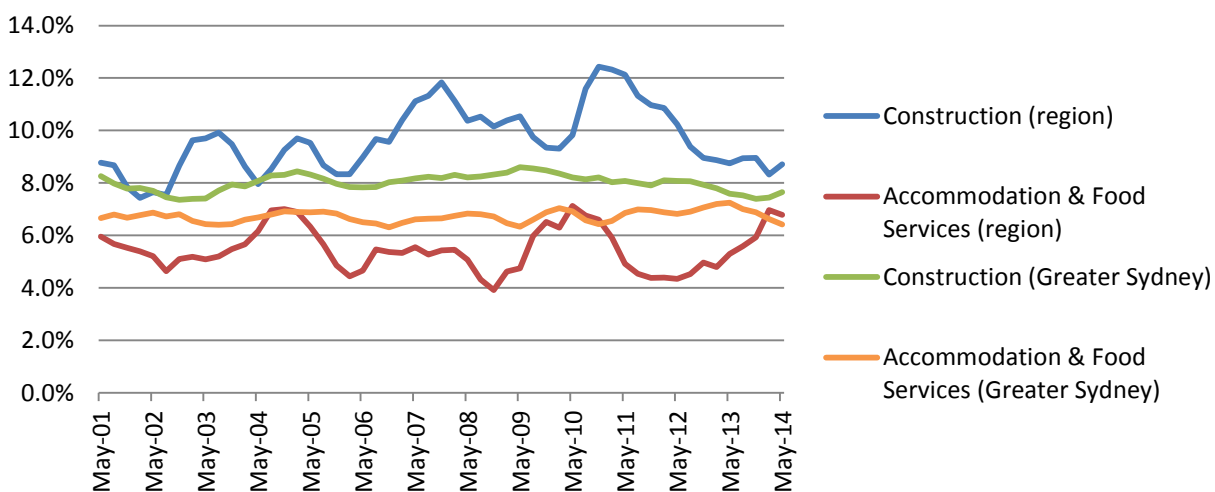
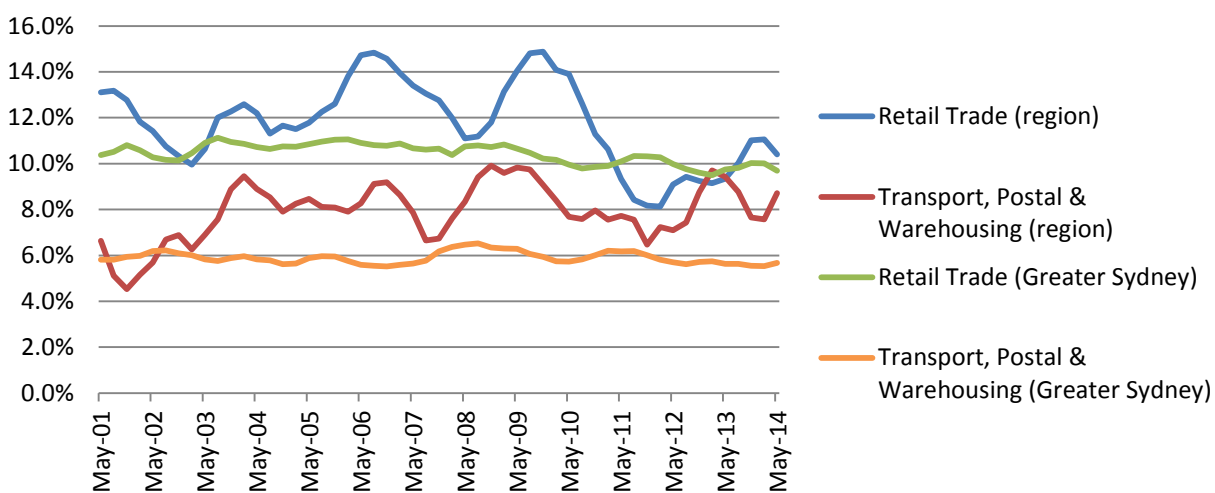
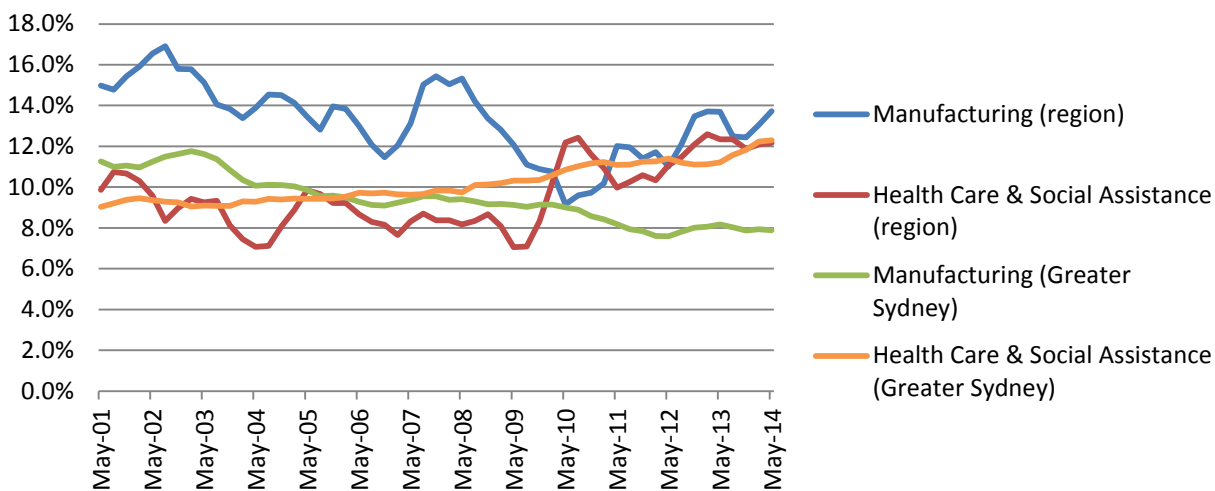

OUTER WEST & BLUE MOUNTAINS

Electorates (2013): Blue Mountains (100%); Camden (1%); Hawkesbury (42%); Londonderry (72%); Mulgoa (74%); Penrith (100%); and Wollondilly (8%).

Employment, unemployment and labour force participation: 2000 to 2014

Indicator	Monthly figures				Rank May 14	Average annual growth rate		
	May 00	May 09	May 13	May 14		14 years	5 years	1 year
Employment ('000)								
Outer West & Blue Mountains	140.6	154.6	154.6	154.6	-	0.7%	0.0%	0.0%
Greater Sydney	1,940.4	2,244.6	2,383.3	2,407.3	-	1.6%	1.4%	1.0%
Female employment ('000)								
Outer West & Blue Mountains	60.4	72.4	71.3	72.4	-	1.3%	0.0%	1.5%
Greater Sydney	848.8	1,019.2	1,079.1	1,104.6	-	1.9%	1.6%	2.4%
Male employment ('000)								
Outer West & Blue Mountains	80.2	82.3	83.3	82.2	-	0.2%	0.0%	-1.3%
Greater Sydney	1,091.6	1,225.3	1,304.2	1,302.7	-	1.3%	1.2%	-0.1%
Proportion of employees who are women								
Outer West & Blue Mountains	42.9%	46.8%	46.1%	46.8%	10	-	-	-
Greater Sydney	43.7%	45.4%	45.3%	45.9%	-	-	-	-
Employment to population ratio								
Outer West & Blue Mountains	64.4%	67.3%	64.6%	63.8%	9	-	-	-
Greater Sydney	60.5%	62.4%	62.5%	62.1%	-	-	-	-
Female employment to population ratio								
Outer West & Blue Mountains	54.5%	61.6%	58.2%	58.4%	10	-	-	-
Greater Sydney	51.8%	55.6%	55.5%	56.0%	-	-	-	-
Male employment to population ratio								
Outer West & Blue Mountains	74.8%	73.3%	71.3%	69.4%	12	-	-	-
Greater Sydney	69.6%	69.6%	69.7%	68.5%	-	-	-	-
Full-time employment ('000)								
Outer West & Blue Mountains	106.3	111.8	112.6	108.6	-	0.2%	-0.6%	-3.6%
Greater Sydney	1,514.4	1,655.8	1,714.3	1,720.5	-	0.9%	0.8%	0.4%
Female full-time employment ('000)								
Outer West & Blue Mountains	33.7	39.4	40.8	38.1	-	0.9%	-0.7%	-6.5%
Greater Sydney	543.3	615.3	630.6	643.6	-	1.2%	0.9%	2.1%
Male full-time employment ('000)								
Outer West & Blue Mountains	72.6	72.4	71.8	70.5	-	-0.2%	-0.5%	-1.9%
Greater Sydney	971.0	1,040.5	1,083.7	1,076.9	-	0.7%	0.7%	-0.6%
Proportion of full-time employees who are women								
Outer West & Blue Mountains	31.7%	35.3%	36.2%	35.1%	16	-	-	-
Greater Sydney	35.9%	37.2%	36.8%	37.4%	-	-	-	-
Part-time employment ('000)								
Outer West & Blue Mountains	34.3	42.8	42.0	46.0	-	2.1%	1.4%	9.6%
Greater Sydney	426.0	588.8	669.0	686.8	-	3.5%	3.1%	2.6%
Part-time employment (% of total employment)								
Outer West & Blue Mountains	24.4%	27.7%	27.1%	29.8%	19	-	-	-
Greater Sydney	22.0%	26.2%	28.1%	28.5%	-	-	-	-
Female part-time employment ('000)								
Outer West & Blue Mountains	26.7	33.0	30.5	34.2	-	1.8%	0.8%	12.3%
Greater Sydney	305.5	403.9	448.5	460.9	-	3.0%	2.7%	2.8%
Male part-time employment ('000)								
Outer West & Blue Mountains	7.6	9.9	11.5	11.8	-	3.2%	3.6%	2.5%
Greater Sydney	120.6	184.8	220.6	225.8	-	4.6%	4.1%	2.4%
Proportion of part-time employees who are women								
Outer West & Blue Mountains	77.9%	76.9%	72.6%	74.4%	5	-	-	-
Greater Sydney	71.7%	68.6%	67.0%	67.1%	-	-	-	-
Proportion of employed women in part-time employment								
Outer West & Blue Mountains	44.2%	45.5%	42.8%	47.3%	15	-	-	-
Greater Sydney	36.0%	39.6%	41.6%	41.7%	-	-	-	-

Indicator	Monthly figures				Rank May 14	Average annual growth rate		
	May 00	May 09	May 13	May 14		14 years	5 years	1 year
Unemployment ('000)								
Outer West & Blue Mountains	8.2	9.0	9.8	10.5	-	1.7%	3.1%	6.8%
Greater Sydney	92.7	127.7	122.2	136.7	-	2.8%	1.4%	11.9%
Unemployment rate								
Outer West & Blue Mountains	5.5%	5.5%	6.0%	6.3%	8	-	-	-
Greater Sydney	4.6%	5.4%	4.9%	5.4%	-	-	-	-
Female unemployment rate								
Outer West & Blue Mountains	6.5%	6.0%	5.8%	6.7%	8	-	-	-
Greater Sydney	4.4%	5.4%	4.9%	5.6%	-	-	-	-
Male unemployment rate								
Outer West & Blue Mountains	4.7%	5.0%	6.1%	6.0%	10	-	-	-
Greater Sydney	4.6%	5.4%	4.9%	5.2%	-	-	-	-
Long-term unemployment (May 02)								
Outer West & Blue Mountains	1,100	1,700	2,900	3,300	-	9.1%	13.8%	13.7%
Greater Sydney	17,900	22,000	24,800	28,100	-	3.8%	5.0%	12.9%
Long-term unemployment rate (May 02)								
Outer West & Blue Mountains	0.8%	1.0%	1.7%	2.0%	9	-	-	-
Greater Sydney	0.8%	0.9%	1.0%	1.1%	-	-	-	-
Participation rate								
Outer West & Blue Mountains	68.2%	71.2%	68.7%	68.1%	9	-	-	-
Greater Sydney	63.4%	66.0%	65.7%	65.7%	-	-	-	-
Female participation rate								
Outer West & Blue Mountains	58.3%	65.5%	61.8%	62.6%	8	-	-	-
Greater Sydney	54.3%	58.8%	58.4%	59.3%	-	-	-	-
Male participation rate								
Outer West & Blue Mountains	78.5%	77.1%	76.0%	73.8%	12	-	-	-
Greater Sydney	73.0%	73.5%	73.3%	72.3%	-	-	-	-
Youth labour force figures								
Youth employment								
Outer West & Blue Mountains	25,800	23,900	23,200	27,500	-	0.5%	2.8%	18.6%
Greater Sydney	340,500	364,600	354,300	349,200	-	0.2%	-0.9%	-1.4%
Youth employment to population ratio								
Outer West & Blue Mountains	62.2%	60.7%	59.7%	61.7%	7	-	-	-
Greater Sydney	61.2%	58.6%	56.1%	55.0%	-	-	-	-
Youth full-time employment								
Outer West & Blue Mountains	17,500	13,500	13,600	13,900	-	-1.6%	0.6%	2.6%
Greater Sydney	218,500	190,500	171,000	162,400	-	-2.1%	-3.1%	-5.0%
Youth part-time employment								
Outer West & Blue Mountains	8,300	10,500	9,600	13,600	-	3.6%	5.4%	41.2%
Greater Sydney	122,000	174,200	183,300	186,800	-	3.1%	1.4%	1.9%
Proportion of employed youth in part-time employment								
Outer West & Blue Mountains	32.2%	43.7%	41.5%	49.4%	19	-	-	-
Greater Sydney	35.8%	47.8%	51.7%	53.5%	-	-	-	-
Youth unemployment								
Outer West & Blue Mountains	3,600	3,400	3,400	3,400	-	-0.5%	-0.2%	-2.6%
Greater Sydney	34,600	48,000	42,000	47,000	-	2.2%	-0.4%	12.3%
Youth unemployment rate								
Outer West & Blue Mountains	12.2%	12.4%	12.9%	10.9%	18	-	-	-
Greater Sydney	9.2%	11.6%	10.5%	11.8%	-	-	-	-
Ratio of youth-to-adult unemployment rates								
Outer West & Blue Mountains	3.1	3.0	2.8	2.1	23	-	-	-
Greater Sydney	2.6	2.8	2.8	2.8	-	-	-	-
Youth unemployment ratio								
Outer West & Blue Mountains	8.6%	8.6%	8.9%	7.5%	16	-	-	-
Greater Sydney	6.2%	7.7%	6.6%	7.4%	-	-	-	-
Youth participation rate								
Outer West & Blue Mountains	70.8%	69.3%	68.6%	69.2%	6	-	-	-
Greater Sydney	67.4%	66.2%	62.8%	62.4%	-	-	-	-

Employment by gender ('000): 2000 to 2014

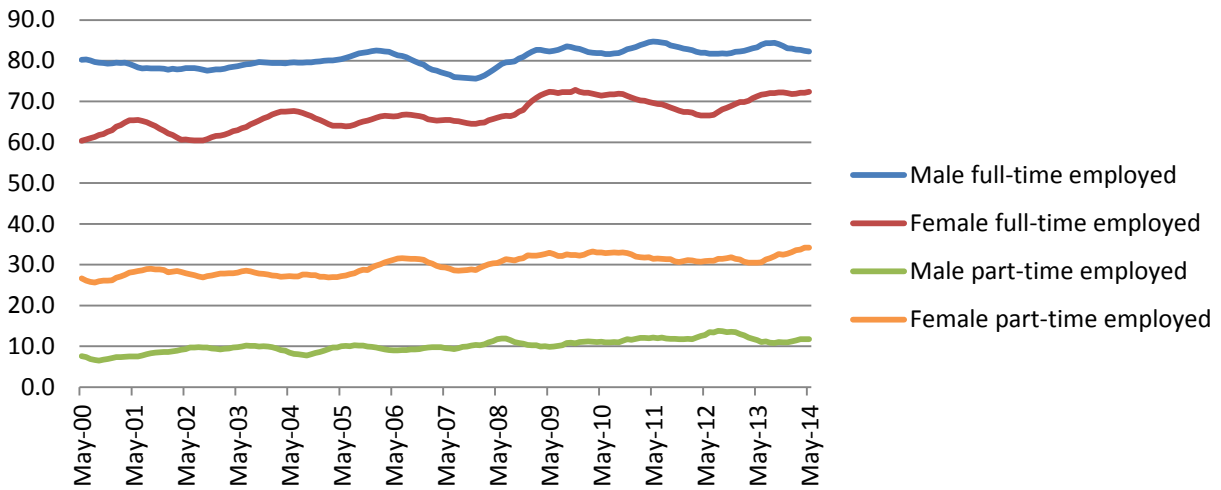

Proportion of employed in part-time employment (%): 2000 to 2014

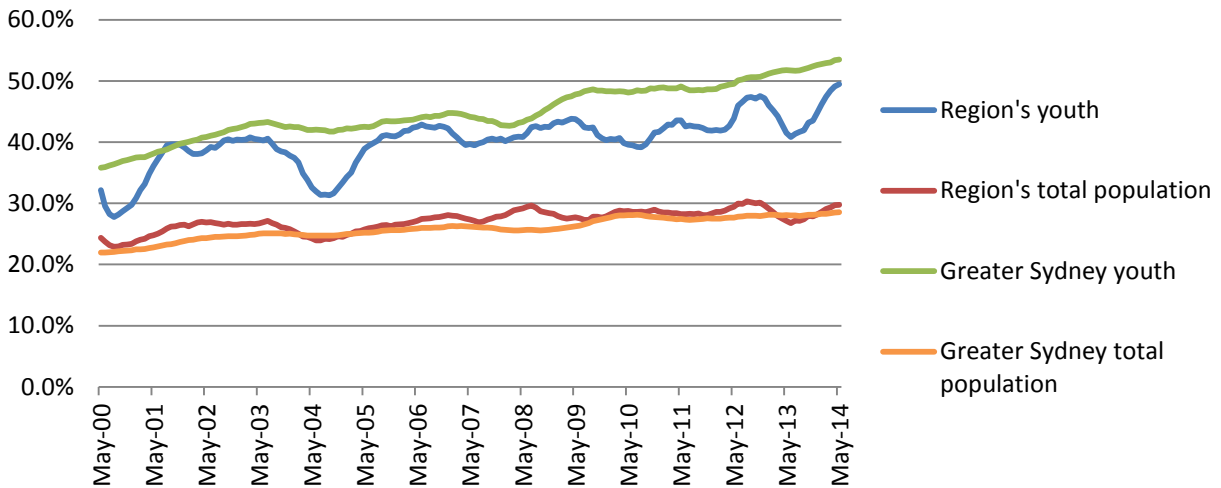

Unemployment and long-term unemployment rates (%): 2000 to 2014

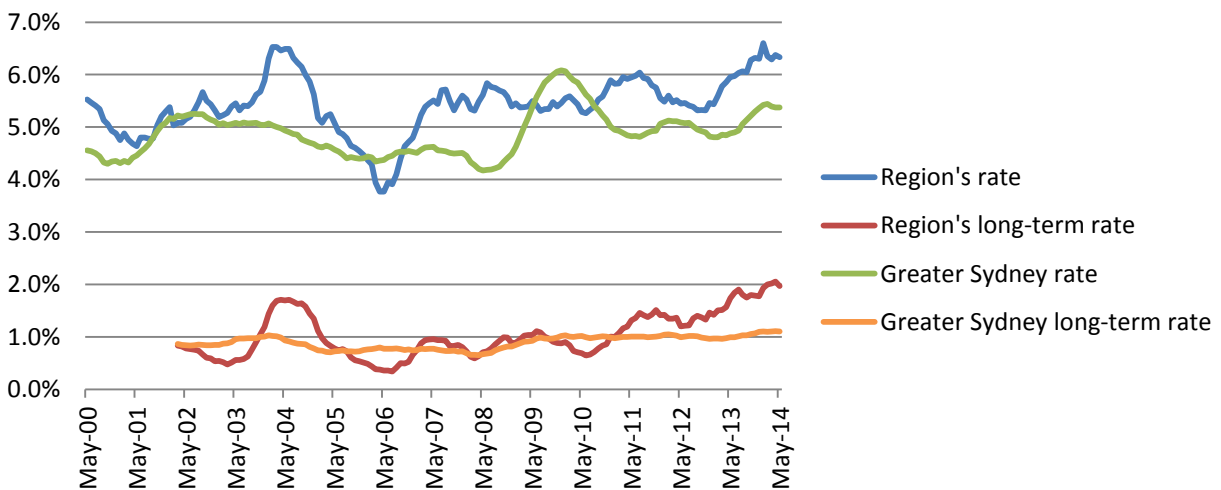

Youth unemployment rates (%): 2000 to 2014

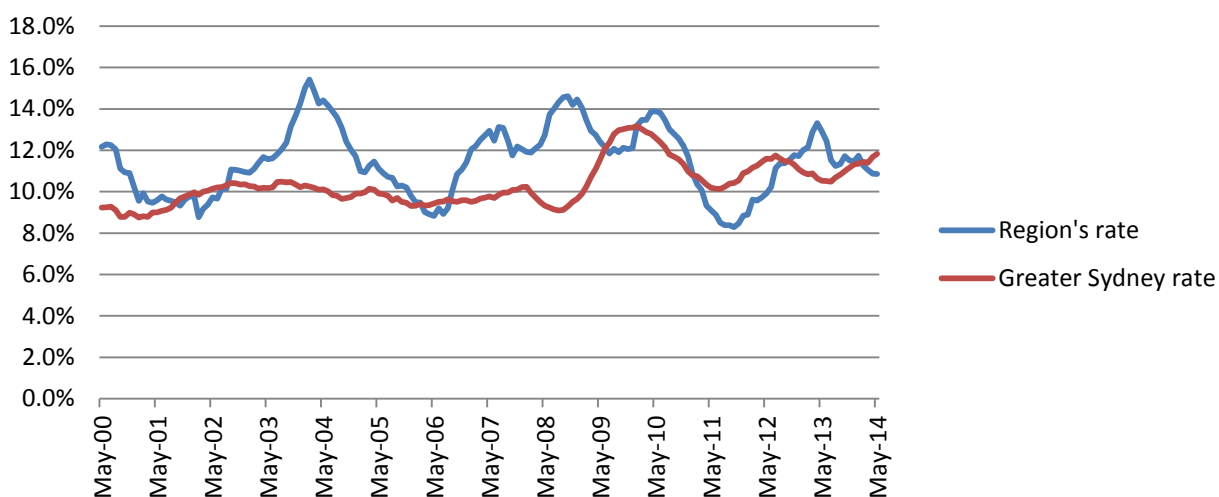

Ratio of youth-to-adult unemployment rates: 2000 to 2014

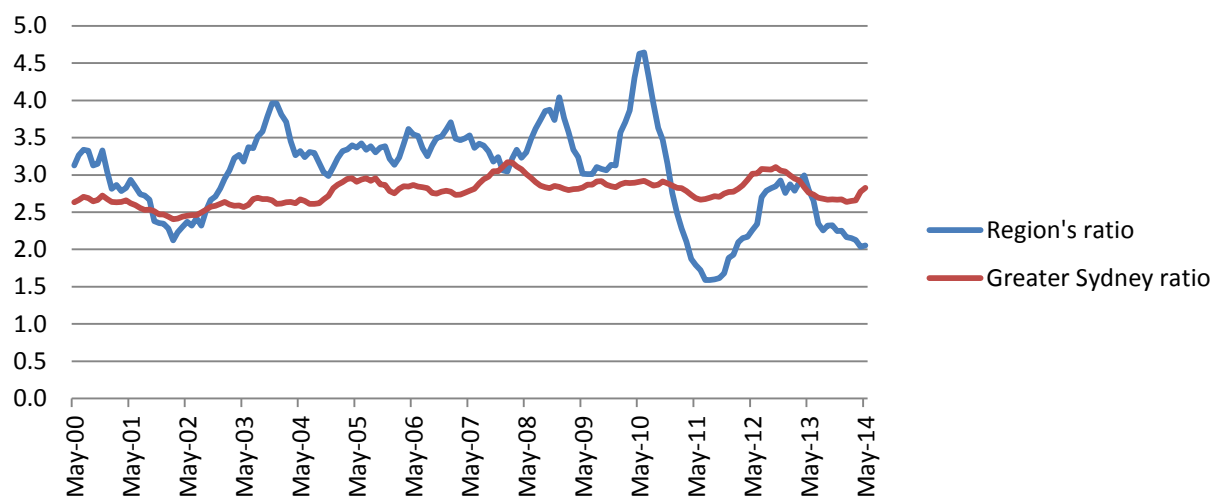

Participation rates (%): 2000 to 2014

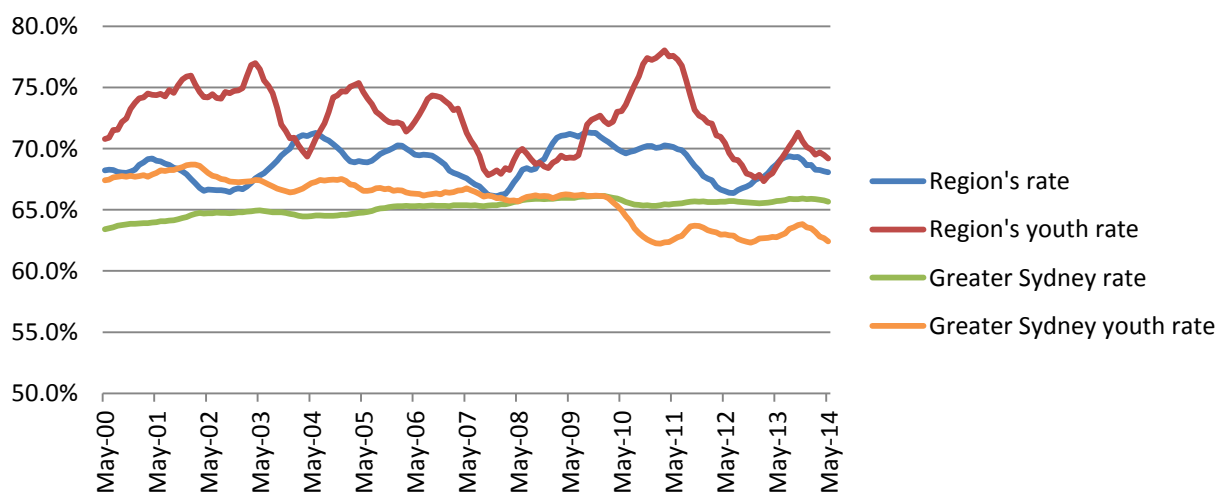

Employment by industry: 2001 to 2014

Indicator	Monthly figures				Rank May 14	Average annual growth rate		
	May 01	May 09	May 13	May 14		13 years	5 years	1 year
Agriculture, Fishing & Forestry								
Outer West & Blue Mountains (#)	900	900	1,800	1,100	-	1.4%	2.7%	-39.3%
Greater Sydney (#)	9,200	8,600	10,900	7,700	-	-1.4%	-2.4%	-29.6%
Outer West & Blue Mountains (%)	0.6%	0.6%	1.1%	0.7%	13	-	-	-
Greater Sydney (%)	0.5%	0.4%	0.5%	0.3%	-	-	-	-
Mining								
Outer West & Blue Mountains (#)	400	0	1,200	800	-	4.5%	-	-38.8%
Greater Sydney (#)	2,200	3,800	9,200	6,500	-	8.9%	11.2%	-28.7%
Outer West & Blue Mountains (%)	0.3%	0.0%	0.8%	0.5%	12	-	-	-
Greater Sydney (%)	0.1%	0.2%	0.4%	0.3%	-	-	-	-
Manufacturing								
Outer West & Blue Mountains (#)	17,000	15,200	12,300	15,700	-	-0.6%	0.6%	27.8%
Greater Sydney (#)	223,000	203,600	194,200	189,500	-	-1.2%	-1.4%	-2.4%
Outer West & Blue Mountains (%)	12.0%	10.0%	7.9%	10.2%	5	-	-	-
Greater Sydney (%)	11.3%	9.1%	8.2%	7.9%	-	-	-	-
Electricity, Gas, Water & Waste Services								
Outer West & Blue Mountains (#)	1,500	1,500	2,100	2,000	-	2.1%	6.7%	-4.2%
Greater Sydney (#)	16,900	20,600	19,300	21,100	-	1.7%	0.5%	9.2%
Outer West & Blue Mountains (%)	1.1%	1.0%	1.3%	1.3%	10	-	-	-
Greater Sydney (%)	0.9%	0.9%	0.8%	0.9%	-	-	-	-
Construction								
Outer West & Blue Mountains (#)	17,500	15,000	13,600	14,500	-	-1.5%	-0.8%	6.2%
Greater Sydney (#)	163,400	191,900	180,400	183,700	-	0.9%	-0.9%	1.8%
Outer West & Blue Mountains (%)	12.4%	9.9%	8.7%	9.4%	11	-	-	-
Greater Sydney (%)	8.3%	8.6%	7.6%	7.7%	-	-	-	-
Wholesale Trade								
Outer West & Blue Mountains (#)	5,000	6,500	8,900	8,300	-	4.0%	5.0%	-6.7%
Greater Sydney (#)	96,100	94,600	108,800	103,900	-	0.6%	1.9%	-4.5%
Outer West & Blue Mountains (%)	3.5%	4.3%	5.7%	5.3%	7	-	-	-
Greater Sydney (%)	4.9%	4.2%	4.6%	4.3%	-	-	-	-
Retail Trade								
Outer West & Blue Mountains (#)	15,000	18,600	16,800	19,000	-	1.8%	0.4%	13.0%
Greater Sydney (#)	205,200	237,800	231,900	232,700	-	1.0%	-0.4%	0.4%
Outer West & Blue Mountains (%)	10.6%	12.2%	10.8%	12.3%	7	-	-	-
Greater Sydney (%)	10.4%	10.7%	9.8%	9.7%	-	-	-	-
Accommodation & Food Services								
Outer West & Blue Mountains (#)	10,000	12,600	12,100	8,500	-	-1.2%	-7.5%	-29.3%
Greater Sydney (#)	131,900	141,200	172,300	154,100	-	1.2%	1.8%	-10.5%
Outer West & Blue Mountains (%)	7.1%	8.3%	7.7%	5.5%	22	-	-	-
Greater Sydney (%)	6.7%	6.3%	7.2%	6.4%	-	-	-	-
Transport, Postal & Warehousing								
Outer West & Blue Mountains (#)	8,900	12,100	10,100	7,400	-	-1.4%	-9.4%	-26.8%
Greater Sydney (#)	115,000	140,300	134,000	136,200	-	1.3%	-0.6%	1.6%
Outer West & Blue Mountains (%)	6.3%	8.0%	6.5%	4.8%	13	-	-	-
Greater Sydney (%)	5.8%	6.3%	5.6%	5.7%	-	-	-	-
Information Media & Telecommunications								
Outer West & Blue Mountains (#)	2,600	2,700	4,500	3,100	-	1.4%	2.5%	-31.5%
Greater Sydney (#)	71,900	73,000	77,700	67,000	-	-0.5%	-1.7%	-13.7%
Outer West & Blue Mountains (%)	1.8%	1.8%	2.9%	2.0%	8	-	-	-
Greater Sydney (%)	3.6%	3.3%	3.3%	2.8%	-	-	-	-
Financial & Insurance Services								
Outer West & Blue Mountains (#)	5,000	4,500	4,900	5,200	-	0.3%	2.9%	6.1%
Greater Sydney (#)	124,000	146,900	152,700	153,900	-	1.7%	0.9%	0.8%
Outer West & Blue Mountains (%)	3.6%	3.0%	3.2%	3.4%	15	-	-	-
Greater Sydney (%)	6.3%	6.6%	6.4%	6.4%	-	-	-	-

Indicator	Monthly figures				Rank May 14	Average annual growth rate		
	May 01	May 09	May 13	May 14		13 years	5 years	1 year
Rental, Hiring & Real Estate Services								
Outer West & Blue Mountains (#)	2,400	2,400	1,300	3,200	-	2.4%	6.4%	148.3%
Greater Sydney (#)	36,900	41,100	43,600	47,800	-	2.0%	3.1%	9.6%
Outer West & Blue Mountains (%)	1.7%	1.6%	0.8%	2.1%	10	-	-	-
Greater Sydney (%)	1.9%	1.8%	1.8%	2.0%	-	-	-	-
Professional, Scientific & Technical Services								
Outer West & Blue Mountains (#)	7,700	6,900	9,100	5,300	-	-2.8%	-5.3%	-41.5%
Greater Sydney (#)	185,000	220,800	253,000	250,100	-	2.3%	2.5%	-1.1%
Outer West & Blue Mountains (%)	5.4%	4.6%	5.8%	3.4%	25	-	-	-
Greater Sydney (%)	9.3%	9.9%	10.6%	10.4%	-	-	-	-
Administrative & Support Services								
Outer West & Blue Mountains (#)	5,800	5,800	6,300	3,400	-	-3.9%	-9.9%	-45.3%
Greater Sydney (#)	87,000	76,100	92,200	82,400	-	-0.4%	1.6%	-10.7%
Outer West & Blue Mountains (%)	4.1%	3.8%	4.0%	2.2%	25	-	-	-
Greater Sydney (%)	4.4%	3.4%	3.9%	3.4%	-	-	-	-
Public Administration & Safety								
Outer West & Blue Mountains (#)	7,500	9,700	10,100	12,100	-	3.7%	4.5%	19.4%
Greater Sydney (#)	89,500	119,000	116,400	131,800	-	3.0%	2.1%	13.2%
Outer West & Blue Mountains (%)	5.3%	6.4%	6.5%	7.8%	6	-	-	-
Greater Sydney (%)	4.5%	5.3%	4.9%	5.5%	-	-	-	-
Education & Training								
Outer West & Blue Mountains (#)	8,700	11,300	13,600	13,000	-	3.1%	2.9%	-4.2%
Greater Sydney (#)	127,400	150,500	177,100	179,800	-	2.7%	3.6%	1.6%
Outer West & Blue Mountains (%)	6.2%	7.4%	8.7%	8.4%	10	-	-	-
Greater Sydney (%)	6.4%	6.7%	7.4%	7.5%	-	-	-	-
Health Care & Social Assistance								
Outer West & Blue Mountains (#)	15,500	16,600	17,300	21,400	-	2.5%	5.3%	23.8%
Greater Sydney (#)	178,900	230,300	266,700	295,200	-	3.9%	5.1%	10.7%
Outer West & Blue Mountains (%)	11.0%	10.9%	11.1%	13.8%	7	-	-	-
Greater Sydney (%)	9.0%	10.3%	11.2%	12.3%	-	-	-	-
Arts & Recreation Services								
Outer West & Blue Mountains (#)	2,400	2,900	2,900	3,600	-	3.3%	4.1%	24.6%
Greater Sydney (#)	30,200	41,800	51,700	52,000	-	4.3%	4.5%	0.5%
Outer West & Blue Mountains (%)	1.7%	1.9%	1.9%	2.3%	6	-	-	-
Greater Sydney (%)	1.5%	1.9%	2.2%	2.2%	-	-	-	-
Other Services								
Outer West & Blue Mountains (#)	7,700	7,000	7,100	7,000	-	-0.7%	0.0%	-0.7%
Greater Sydney (#)	86,000	89,900	85,700	105,300	-	1.6%	3.2%	22.8%
Outer West & Blue Mountains (%)	5.4%	4.6%	4.5%	4.5%	11	-	-	-
Greater Sydney (%)	4.3%	4.0%	3.6%	4.4%	-	-	-	-

Employment in the region's top nine industries as of May 2014: 2001 to 2014

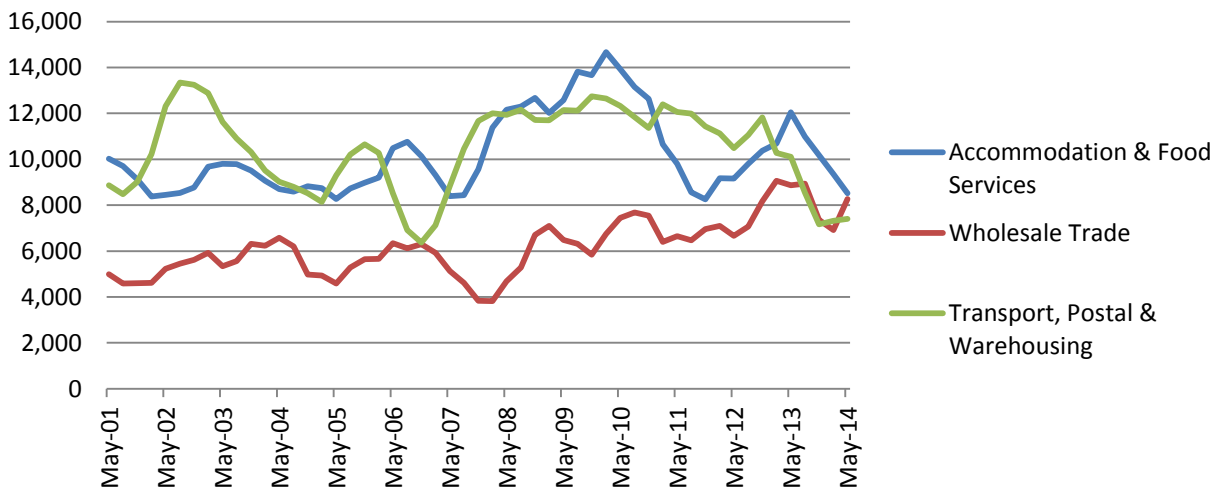
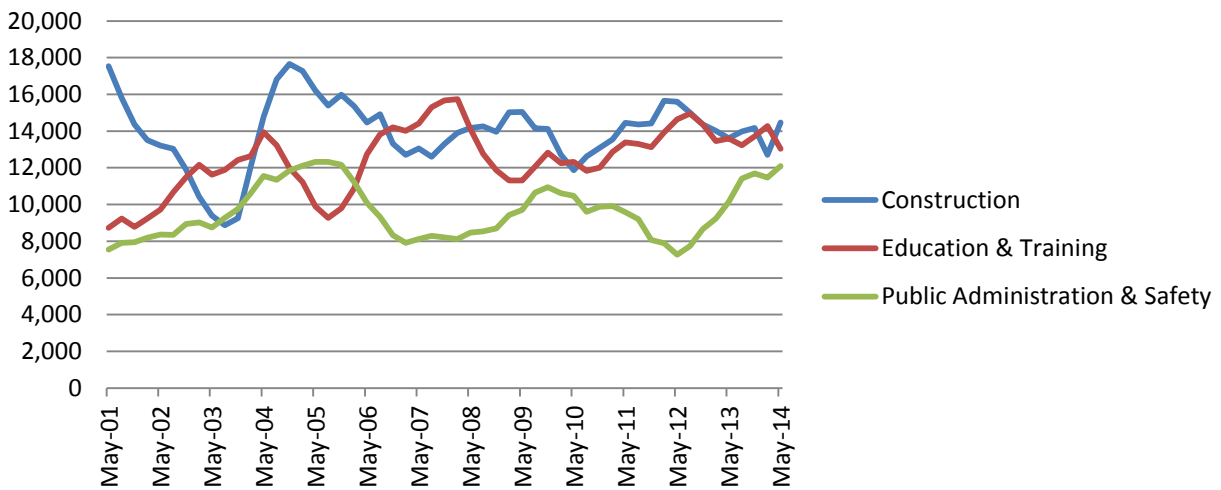
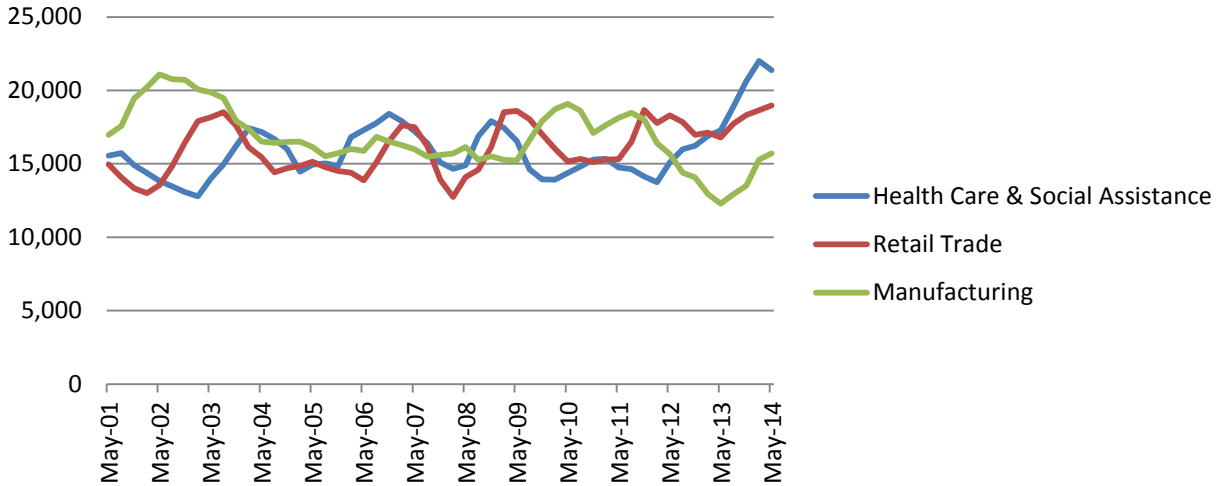

Employment in the region's top six industries as of May 2014 (%): 2001 to 2014

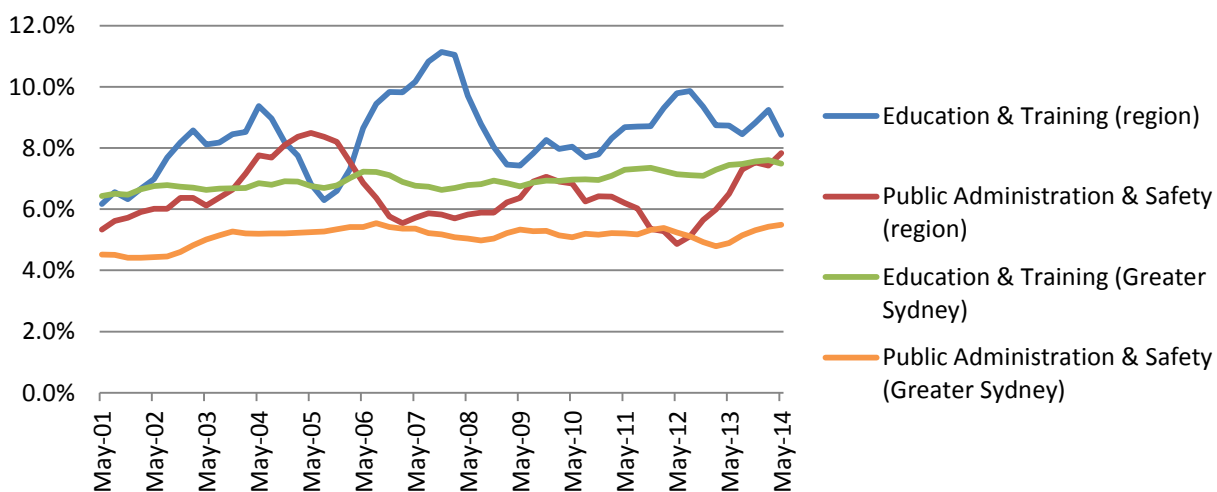
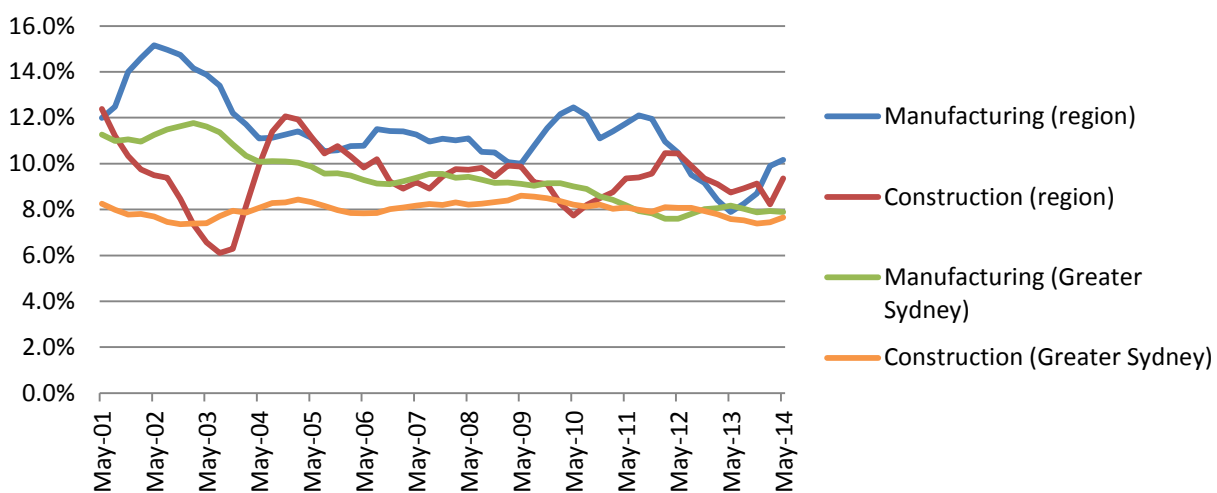
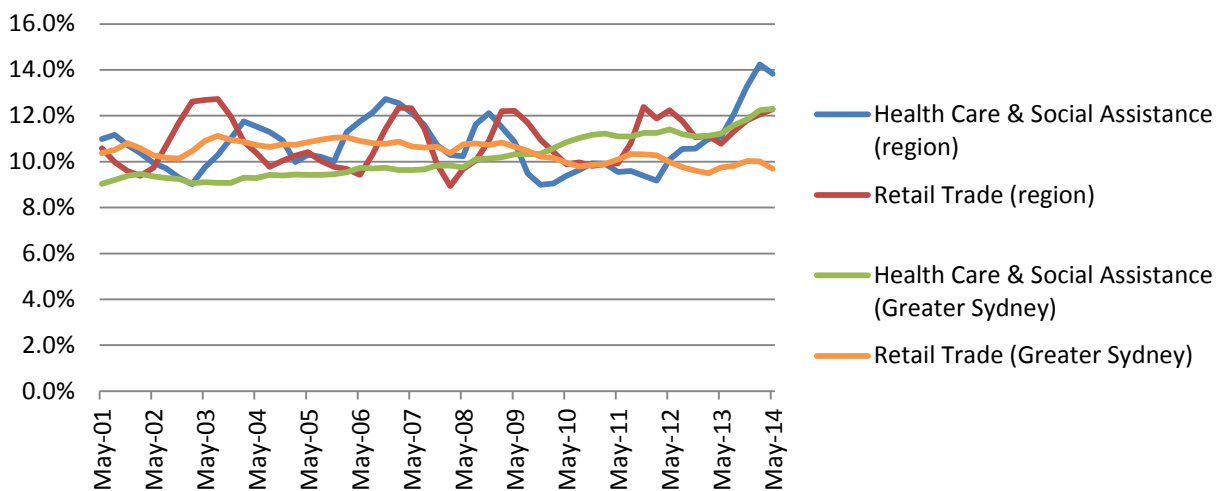

PARRAMATTA

Electorates (2013): Auburn (100%); Bankstown (22%); Baulkham Hills (15%); Epping (12%); Fairfield (26%); Granville (100%); Parramatta (100%); and Seven Hills (62%).

Employment, unemployment and labour force participation: 2000 to 2014

Indicator	Monthly figures				Rank May 14	Average annual growth rate		
	May 00	May 09	May 13	May 14		14 years	5 years	1 year
Employment ('000)								
Parramatta	152.3	182.2	194.5	196.4	-	1.8%	1.5%	1.0%
Greater Sydney	1,940.4	2,244.6	2,383.3	2,407.3	-	1.6%	1.4%	1.0%
Female employment ('000)								
Parramatta	63.3	76.8	82.7	85.9	-	2.2%	2.3%	3.9%
Greater Sydney	848.8	1,019.2	1,079.1	1,104.6	-	1.9%	1.6%	2.4%
Male employment ('000)								
Parramatta	88.9	105.4	111.9	110.5	-	1.6%	1.0%	-1.2%
Greater Sydney	1,091.6	1,225.3	1,304.2	1,302.7	-	1.3%	1.2%	-0.1%
Proportion of employees who are women								
Parramatta	41.6%	42.2%	42.5%	43.7%	24	-	-	-
Greater Sydney	43.7%	45.4%	45.3%	45.9%	-	-	-	-
Employment to population ratio								
Parramatta	56.6%	57.7%	56.6%	55.9%	18	-	-	-
Greater Sydney	60.5%	62.4%	62.5%	62.1%	-	-	-	-
Female employment to population ratio								
Parramatta	46.9%	49.0%	48.4%	49.2%	20	-	-	-
Greater Sydney	51.8%	55.6%	55.5%	56.0%	-	-	-	-
Male employment to population ratio								
Parramatta	66.4%	66.4%	64.7%	62.5%	17	-	-	-
Greater Sydney	69.6%	69.6%	69.7%	68.5%	-	-	-	-
Full-time employment ('000)								
Parramatta	125.7	140.1	139.5	140.2	-	0.8%	0.0%	0.5%
Greater Sydney	1,514.4	1,655.8	1,714.3	1,720.5	-	0.9%	0.8%	0.4%
Female full-time employment ('000)								
Parramatta	45.7	53.2	49.1	51.1	-	0.8%	-0.8%	4.2%
Greater Sydney	543.3	615.3	630.6	643.6	-	1.2%	0.9%	2.1%
Male full-time employment ('000)								
Parramatta	80.0	86.9	90.4	89.0	-	0.8%	0.5%	-1.5%
Greater Sydney	971.0	1,040.5	1,083.7	1,076.9	-	0.7%	0.7%	-0.6%
Proportion of full-time employees who are women								
Parramatta	36.4%	37.9%	35.2%	36.5%	12	-	-	-
Greater Sydney	35.9%	37.2%	36.8%	37.4%	-	-	-	-
Part-time employment ('000)								
Parramatta	26.6	42.1	55.1	56.3	-	5.5%	6.0%	2.1%
Greater Sydney	426.0	588.8	669.0	686.8	-	3.5%	3.1%	2.6%
Part-time employment (% of total employment)								
Parramatta	17.4%	23.1%	28.3%	28.6%	21	-	-	-
Greater Sydney	22.0%	26.2%	28.1%	28.5%	-	-	-	-
Female part-time employment ('000)								
Parramatta	17.6	23.7	33.6	34.8	-	5.0%	8.0%	3.5%
Greater Sydney	305.5	403.9	448.5	460.9	-	3.0%	2.7%	2.8%
Male part-time employment ('000)								
Parramatta	8.9	18.4	21.5	21.5	-	6.5%	3.1%	0.0%
Greater Sydney	120.6	184.8	220.6	225.8	-	4.6%	4.1%	2.4%
Proportion of part-time employees who are women								
Parramatta	66.3%	56.2%	61.0%	61.8%	25	-	-	-
Greater Sydney	71.7%	68.6%	67.0%	67.1%	-	-	-	-
Proportion of employed women in part-time employment								
Parramatta	27.8%	30.8%	40.6%	40.5%	23	-	-	-
Greater Sydney	36.0%	39.6%	41.6%	41.7%	-	-	-	-

Indicator	Monthly figures				Rank May 14	Average annual growth rate		
	May 00	May 09	May 13	May 14		14 years	5 years	1 year
Unemployment ('000)								
Parramatta	7.8	13.0	14.0	17.0	-	5.8%	5.6%	21.6%
Greater Sydney	92.7	127.7	122.2	136.7	-	2.8%	1.4%	11.9%
Unemployment rate								
Parramatta	4.9%	6.6%	6.7%	8.0%	3	-	-	-
Greater Sydney	4.6%	5.4%	4.9%	5.4%	-	-	-	-
Female unemployment rate								
Parramatta	4.0%	6.7%	6.2%	9.0%	1	-	-	-
Greater Sydney	4.4%	5.4%	4.9%	5.6%	-	-	-	-
Male unemployment rate								
Parramatta	5.5%	6.6%	7.1%	7.2%	6	-	-	-
Greater Sydney	4.6%	5.4%	4.9%	5.2%	-	-	-	-
Long-term unemployment (May 02)								
Parramatta	1,500	2,600	2,800	3,000	-	6.2%	2.9%	8.0%
Greater Sydney	17,900	22,000	24,800	28,100	-	3.8%	5.0%	12.9%
Long-term unemployment rate (May 02)								
Parramatta	0.9%	1.3%	1.3%	1.4%	15	-	-	-
Greater Sydney	0.8%	0.9%	1.0%	1.1%	-	-	-	-
Participation rate								
Parramatta	59.5%	61.9%	60.7%	60.8%	15	-	-	-
Greater Sydney	63.4%	66.0%	65.7%	65.7%	-	-	-	-
Female participation rate								
Parramatta	48.9%	52.5%	51.6%	54.1%	17	-	-	-
Greater Sydney	54.3%	58.8%	58.4%	59.3%	-	-	-	-
Male participation rate								
Parramatta	70.2%	71.1%	69.6%	67.4%	17	-	-	-
Greater Sydney	73.0%	73.5%	73.3%	72.3%	-	-	-	-
Youth labour force figures								
Youth employment								
Parramatta	28,400	32,300	28,000	24,100	-	-1.2%	-5.7%	-14.2%
Greater Sydney	340,500	364,600	354,300	349,200	-	0.2%	-0.9%	-1.4%
Youth employment to population ratio								
Parramatta	57.8%	54.8%	48.4%	44.9%	27	-	-	-
Greater Sydney	61.2%	58.6%	56.1%	55.0%	-	-	-	-
Youth full-time employment								
Parramatta	19,600	19,100	12,900	12,300	-	-3.3%	-8.5%	-4.3%
Greater Sydney	218,500	190,500	171,000	162,400	-	-2.1%	-3.1%	-5.0%
Youth part-time employment								
Parramatta	8,800	13,100	15,200	11,800	-	2.1%	-2.1%	-22.5%
Greater Sydney	122,000	174,200	183,300	186,800	-	3.1%	1.4%	1.9%
Proportion of employed youth in part-time employment								
Parramatta	31.0%	40.6%	54.1%	48.9%	20	-	-	-
Greater Sydney	35.8%	47.8%	51.7%	53.5%	-	-	-	-
Youth unemployment								
Parramatta	2,500	4,700	4,500	5,400	-	5.8%	2.8%	20.1%
Greater Sydney	34,600	48,000	42,000	47,000	-	2.2%	-0.4%	12.3%
Youth unemployment rate								
Parramatta	8.0%	12.8%	13.9%	18.4%	1	-	-	-
Greater Sydney	9.2%	11.6%	10.5%	11.8%	-	-	-	-
Ratio of youth-to-adult unemployment rates								
Parramatta	1.9	2.4	2.6	2.9	11	-	-	-
Greater Sydney	2.6	2.8	2.8	2.8	-	-	-	-
Youth unemployment ratio								
Parramatta	5.0%	8.0%	7.8%	10.1%	4	-	-	-
Greater Sydney	6.2%	7.7%	6.6%	7.4%	-	-	-	-
Youth participation rate								
Parramatta	62.8%	62.8%	56.2%	55.0%	27	-	-	-
Greater Sydney	67.4%	66.2%	62.8%	62.4%	-	-	-	-

Employment by gender ('000): 2000 to 2014

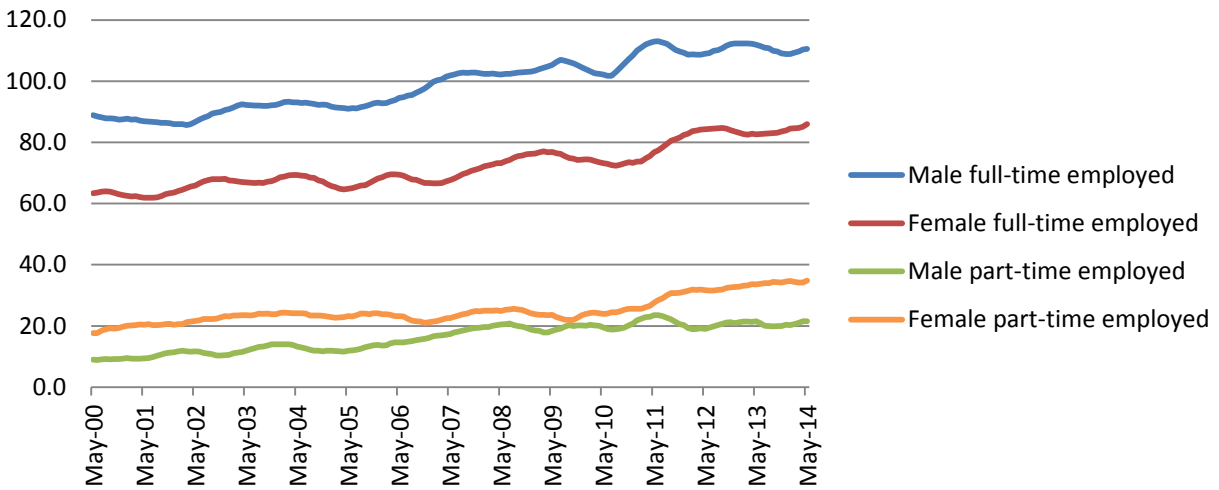

Proportion of employed in part-time employment (%): 2000 to 2014

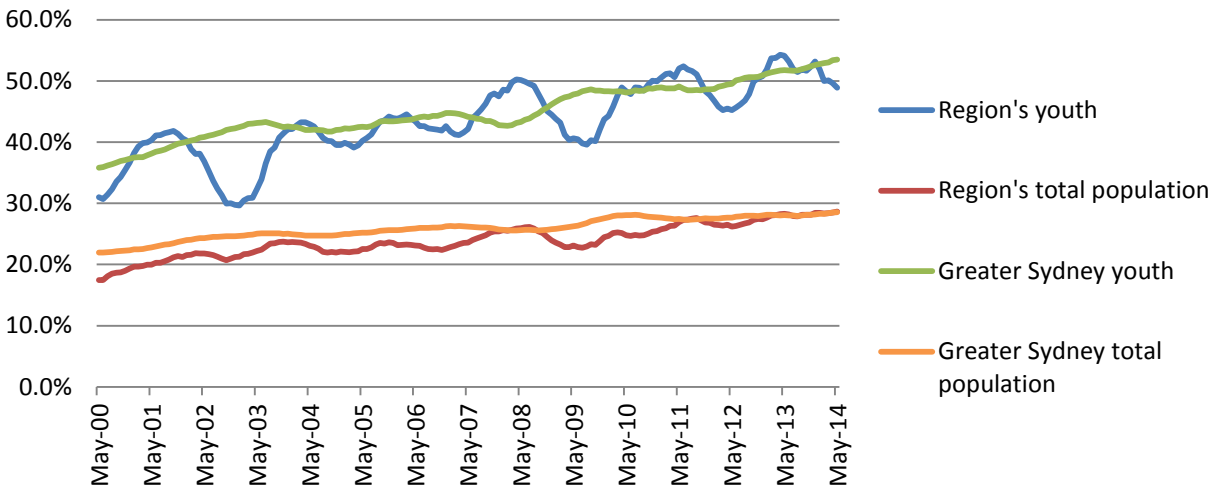

Unemployment and long-term unemployment rates (%): 2000 to 2014

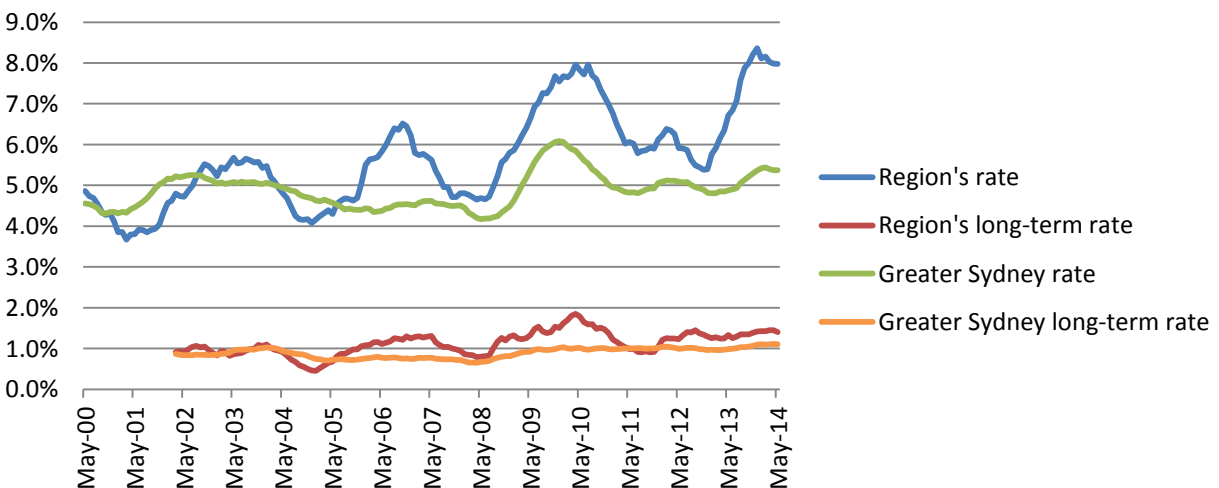

Youth unemployment rates (%): 2000 to 2014

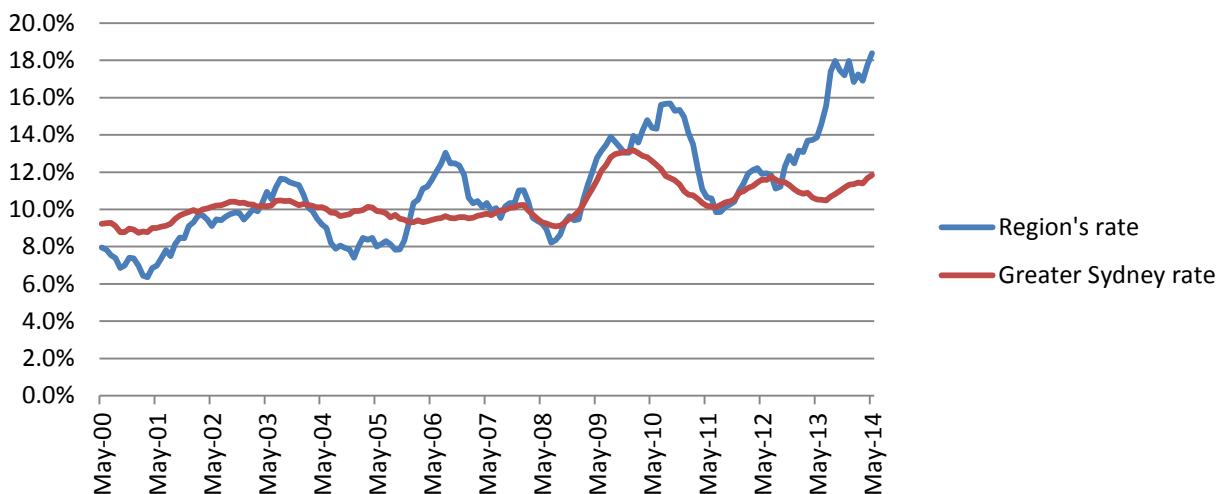

Ratio of youth-to-adult unemployment rates: 2000 to 2014

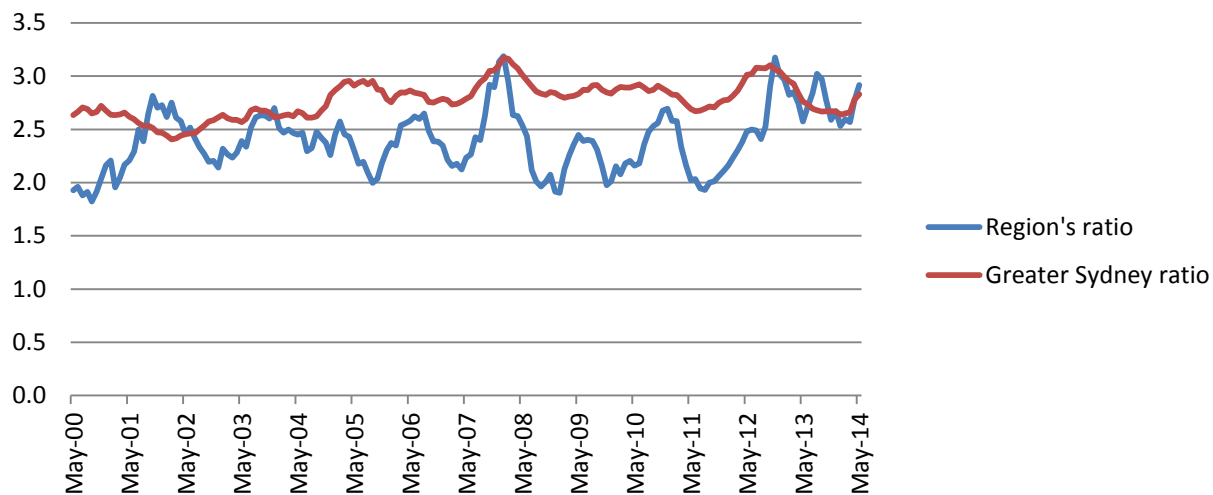

Participation rates (%): 2000 to 2014

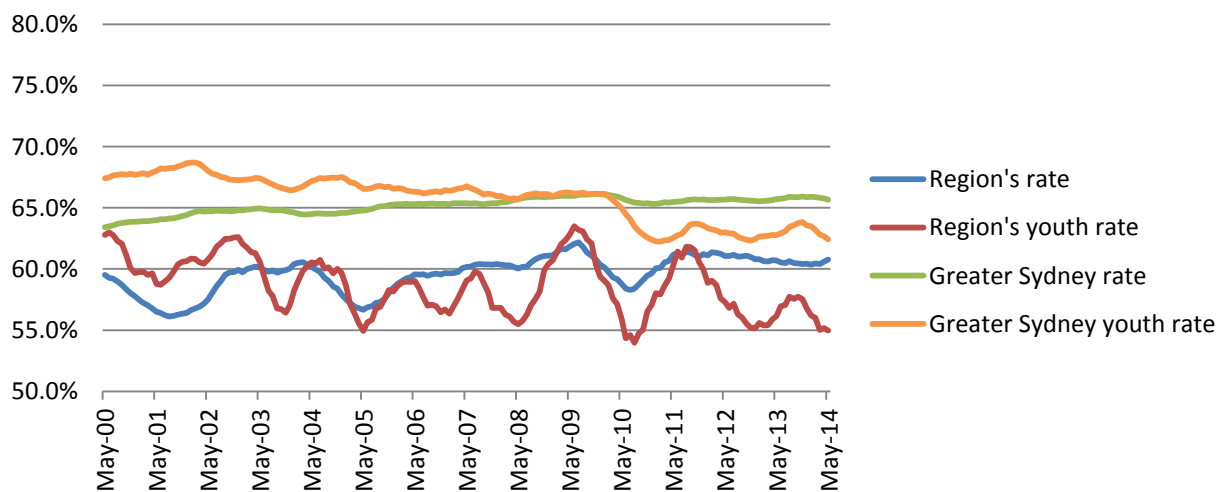

Employment by industry: 2001 to 2014

Indicator	Monthly figures				Rank May 14	Average annual growth rate		
	May 01	May 09	May 13	May 14		13 years	5 years	1 year
Agriculture, Fishing & Forestry								
Parramatta (#)	500	700	1,200	700	-	2.6%	-0.4%	-40.1%
Greater Sydney (#)	9,200	8,600	10,900	7,700	-	-1.4%	-2.4%	-29.6%
Parramatta (%)	0.4%	0.4%	0.6%	0.4%	17	-	-	-
Greater Sydney (%)	0.5%	0.4%	0.5%	0.3%	-	-	-	-
Mining								
Parramatta (#)	0	0	400	0	-	-	-	-
Greater Sydney (#)	2,200	3,800	9,200	6,500	-	8.9%	11.2%	-28.7%
Parramatta (%)	0.0%	0.0%	0.2%	0.0%	26	-	-	-
Greater Sydney (%)	0.1%	0.2%	0.4%	0.3%	-	-	-	-
Manufacturing								
Parramatta (#)	20,500	19,600	16,900	16,200	-	-1.8%	-3.8%	-4.2%
Greater Sydney (#)	223,000	203,600	194,200	189,500	-	-1.2%	-1.4%	-2.4%
Parramatta (%)	13.9%	10.8%	8.7%	8.2%	11	-	-	-
Greater Sydney (%)	11.3%	9.1%	8.2%	7.9%	-	-	-	-
Electricity, Gas, Water & Waste Services								
Parramatta (#)	800	1,100	2,000	2,100	-	7.6%	14.2%	6.7%
Greater Sydney (#)	16,900	20,600	19,300	21,100	-	1.7%	0.5%	9.2%
Parramatta (%)	0.6%	0.6%	1.0%	1.1%	16	-	-	-
Greater Sydney (%)	0.9%	0.9%	0.8%	0.9%	-	-	-	-
Construction								
Parramatta (#)	11,600	15,300	15,800	16,800	-	2.9%	1.9%	6.3%
Greater Sydney (#)	163,400	191,900	180,400	183,700	-	0.9%	-0.9%	1.8%
Parramatta (%)	7.9%	8.4%	8.2%	8.6%	14	-	-	-
Greater Sydney (%)	8.3%	8.6%	7.6%	7.7%	-	-	-	-
Wholesale Trade								
Parramatta (#)	8,300	11,400	12,400	8,200	-	-0.1%	-6.5%	-34.2%
Greater Sydney (#)	96,100	94,600	108,800	103,900	-	0.6%	1.9%	-4.5%
Parramatta (%)	5.6%	6.3%	6.5%	4.2%	10	-	-	-
Greater Sydney (%)	4.9%	4.2%	4.6%	4.3%	-	-	-	-
Retail Trade								
Parramatta (#)	16,600	21,100	17,900	20,500	-	1.6%	-0.6%	14.4%
Greater Sydney (#)	205,200	237,800	231,900	232,700	-	1.0%	-0.4%	0.4%
Parramatta (%)	11.3%	11.6%	9.3%	10.4%	14	-	-	-
Greater Sydney (%)	10.4%	10.7%	9.8%	9.7%	-	-	-	-
Accommodation & Food Services								
Parramatta (#)	10,900	12,600	14,400	11,100	-	0.1%	-2.5%	-22.5%
Greater Sydney (#)	131,900	141,200	172,300	154,100	-	1.2%	1.8%	-10.5%
Parramatta (%)	7.4%	6.9%	7.4%	5.7%	21	-	-	-
Greater Sydney (%)	6.7%	6.3%	7.2%	6.4%	-	-	-	-
Transport, Postal & Warehousing								
Parramatta (#)	8,800	10,600	14,900	12,400	-	2.7%	3.2%	-17.4%
Greater Sydney (#)	115,000	140,300	134,000	136,200	-	1.3%	-0.6%	1.6%
Parramatta (%)	6.0%	5.8%	7.8%	6.3%	6	-	-	-
Greater Sydney (%)	5.8%	6.3%	5.6%	5.7%	-	-	-	-
Information Media & Telecommunications								
Parramatta (#)	5,800	5,000	5,500	5,400	-	-0.5%	1.5%	-0.7%
Greater Sydney (#)	71,900	73,000	77,700	67,000	-	-0.5%	-1.7%	-13.7%
Parramatta (%)	3.9%	2.8%	2.8%	2.8%	7	-	-	-
Greater Sydney (%)	3.6%	3.3%	3.3%	2.8%	-	-	-	-
Financial & Insurance Services								
Parramatta (#)	7,100	13,600	11,200	15,300	-	6.1%	2.4%	36.4%
Greater Sydney (#)	124,000	146,900	152,700	153,900	-	1.7%	0.9%	0.8%
Parramatta (%)	4.8%	7.4%	5.8%	7.8%	4	-	-	-
Greater Sydney (%)	6.3%	6.6%	6.4%	6.4%	-	-	-	-

Indicator	Monthly figures				Rank May 14	Average annual growth rate		
	May 01	May 09	May 13	May 14		13 years	5 years	1 year
Rental, Hiring & Real Estate Services								
Parramatta (#)	3,200	1,100	3,500	4,200	-	2.2%	31.4%	19.2%
Greater Sydney (#)	36,900	41,100	43,600	47,800	-	2.0%	3.1%	9.6%
Parramatta (%)	2.1%	0.6%	1.8%	2.1%	9	-	-	-
Greater Sydney (%)	1.9%	1.8%	1.8%	2.0%	-	-	-	-
Professional, Scientific & Technical Services								
Parramatta (#)	11,200	16,900	15,600	14,900	-	2.2%	-2.5%	-4.7%
Greater Sydney (#)	185,000	220,800	253,000	250,100	-	2.3%	2.5%	-1.1%
Parramatta (%)	7.6%	9.3%	8.1%	7.6%	9	-	-	-
Greater Sydney (%)	9.3%	9.9%	10.6%	10.4%	-	-	-	-
Administrative & Support Services								
Parramatta (#)	6,000	7,000	5,900	8,300	-	2.5%	3.6%	42.0%
Greater Sydney (#)	87,000	76,100	92,200	82,400	-	-0.4%	1.6%	-10.7%
Parramatta (%)	4.1%	3.8%	3.0%	4.2%	4	-	-	-
Greater Sydney (%)	4.4%	3.4%	3.9%	3.4%	-	-	-	-
Public Administration & Safety								
Parramatta (#)	6,800	9,200	9,300	13,200	-	5.2%	7.4%	42.8%
Greater Sydney (#)	89,500	119,000	116,400	131,800	-	3.0%	2.1%	13.2%
Parramatta (%)	4.6%	5.1%	4.8%	6.7%	8	-	-	-
Greater Sydney (%)	4.5%	5.3%	4.9%	5.5%	-	-	-	-
Education & Training								
Parramatta (#)	8,400	10,900	10,700	11,700	-	2.6%	1.5%	10.1%
Greater Sydney (#)	127,400	150,500	177,100	179,800	-	2.7%	3.6%	1.6%
Parramatta (%)	5.7%	6.0%	5.5%	6.0%	25	-	-	-
Greater Sydney (%)	6.4%	6.7%	7.4%	7.5%	-	-	-	-
Health Care & Social Assistance								
Parramatta (#)	12,500	17,700	24,200	26,300	-	5.9%	8.3%	8.7%
Greater Sydney (#)	178,900	230,300	266,700	295,200	-	3.9%	5.1%	10.7%
Parramatta (%)	8.5%	9.7%	12.6%	13.4%	10	-	-	-
Greater Sydney (%)	9.0%	10.3%	11.2%	12.3%	-	-	-	-
Arts & Recreation Services								
Parramatta (#)	2,000	1,200	5,200	2,100	-	0.3%	12.7%	-58.8%
Greater Sydney (#)	30,200	41,800	51,700	52,000	-	4.3%	4.5%	0.5%
Parramatta (%)	1.4%	0.6%	2.7%	1.1%	22	-	-	-
Greater Sydney (%)	1.5%	1.9%	2.2%	2.2%	-	-	-	-
Other Services								
Parramatta (#)	6,100	7,200	5,900	6,700	-	0.7%	-1.2%	14.8%
Greater Sydney (#)	86,000	89,900	85,700	105,300	-	1.6%	3.2%	22.8%
Parramatta (%)	4.2%	3.9%	3.0%	3.4%	21	-	-	-
Greater Sydney (%)	4.3%	4.0%	3.6%	4.4%	-	-	-	-

Employment in the region's top nine industries as of May 2014: 2001 to 2014

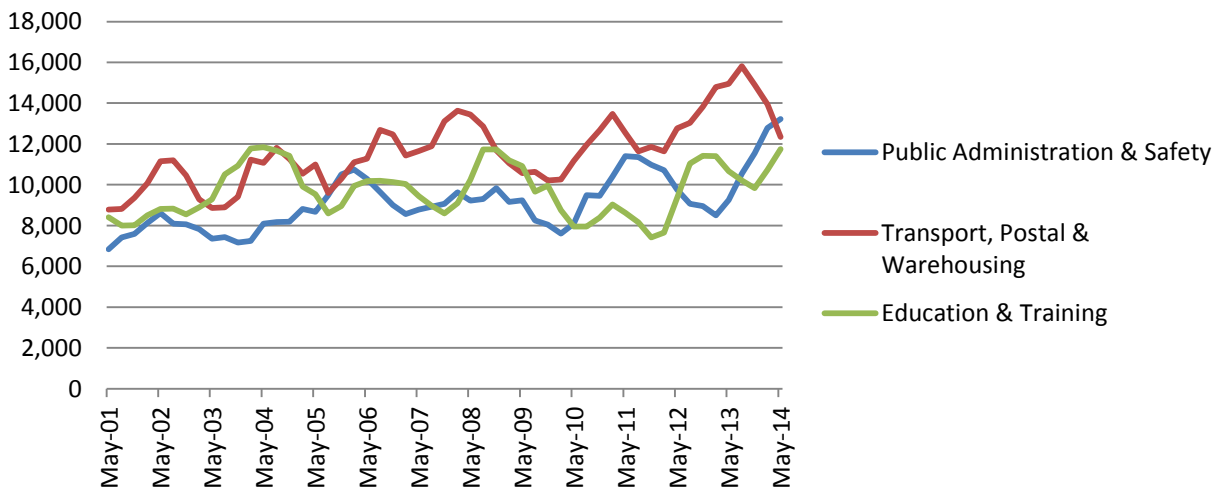
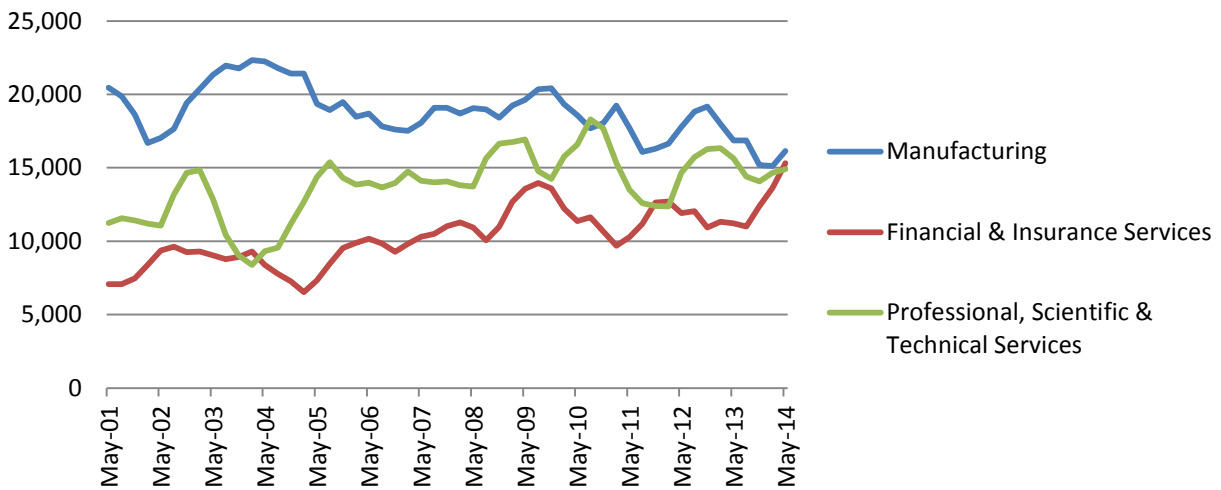
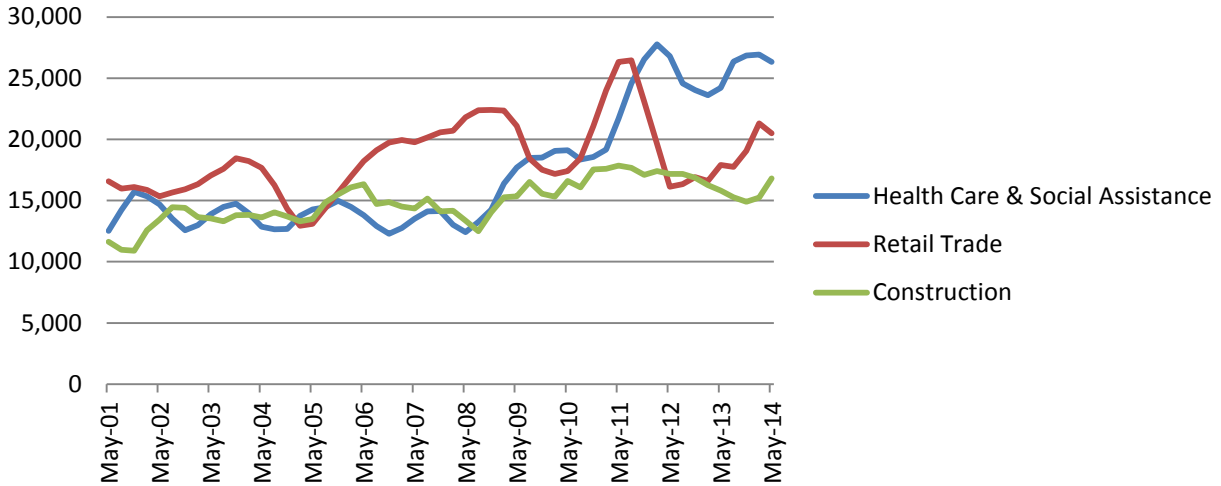

Employment in the region's top six industries as of May 2014 (%): 2001 to 2014

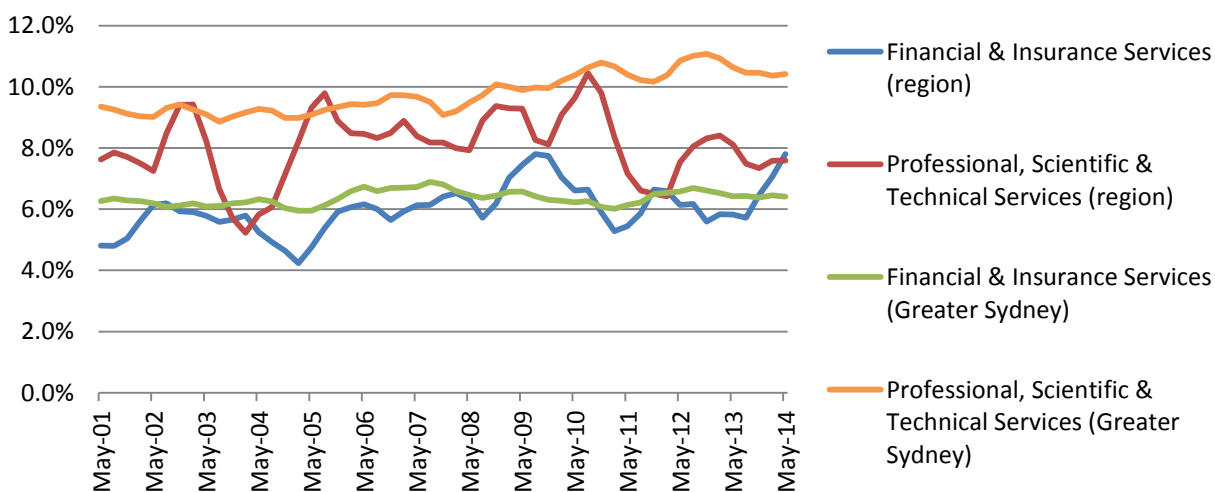
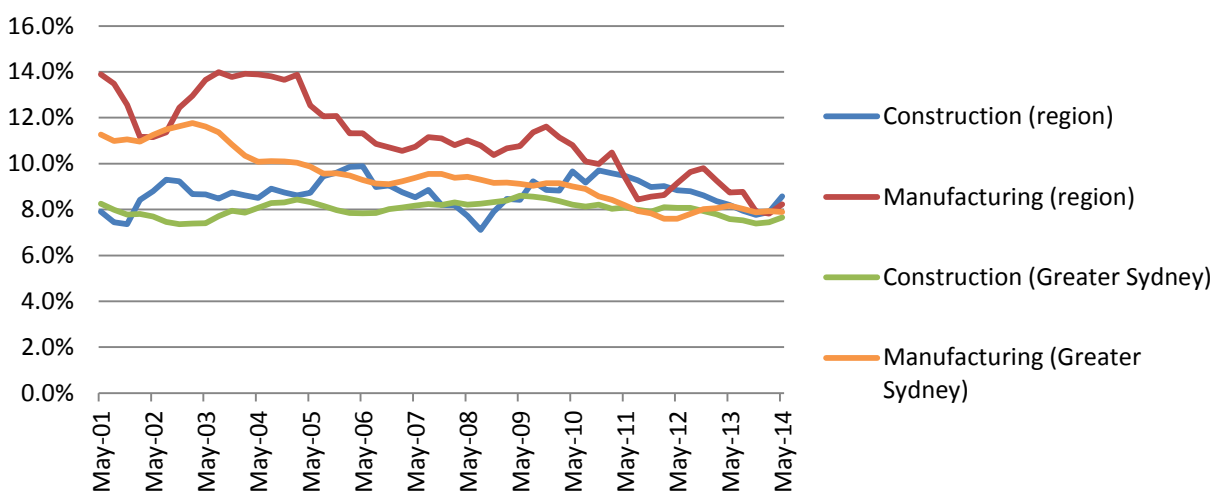
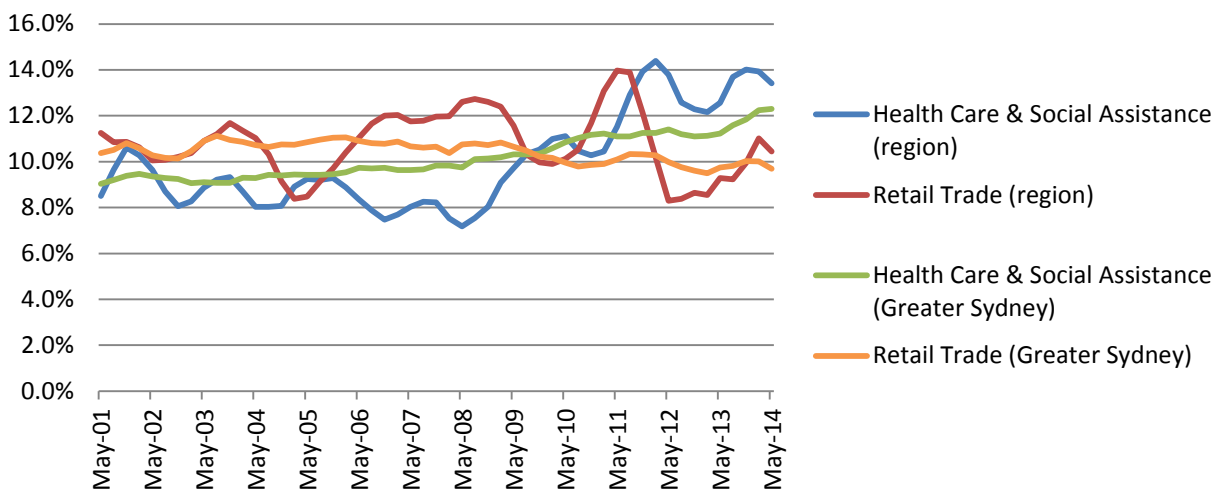

RYDE

Electorates (2013): Epping (52%); Hornsby (8%); Lane Cove (50%); and Ryde (100%).

Employment, unemployment and labour force participation: 2000 to 2014

Indicator	Monthly figures				Rank May 14	Average annual growth rate		
	May 00	May 09	May 13	May 14		14 years	5 years	1 year
Employment ('000)								
Ryde	82.5	80.3	85.9	92.8	-	0.8%	2.9%	8.0%
Greater Sydney	1,940.4	2,244.6	2,383.3	2,407.3	-	1.6%	1.4%	1.0%
Female employment ('000)								
Ryde	37.4	35.0	39.6	45.2	-	1.4%	5.2%	14.1%
Greater Sydney	848.8	1,019.2	1,079.1	1,104.6	-	1.9%	1.6%	2.4%
Male employment ('000)								
Ryde	45.1	45.2	46.3	47.6	-	0.4%	1.0%	2.7%
Greater Sydney	1,091.6	1,225.3	1,304.2	1,302.7	-	1.3%	1.2%	-0.1%
Proportion of employees who are women								
Ryde	45.3%	43.7%	46.1%	48.7%	2	-	-	-
Greater Sydney	43.7%	45.4%	45.3%	45.9%	-	-	-	-
Employment to population ratio								
Ryde	65.9%	58.3%	58.8%	62.4%	11	-	-	-
Greater Sydney	60.5%	62.4%	62.5%	62.1%	-	-	-	-
Female employment to population ratio								
Ryde	59.0%	49.1%	52.5%	58.9%	9	-	-	-
Greater Sydney	51.8%	55.6%	55.5%	56.0%	-	-	-	-
Male employment to population ratio								
Ryde	73.1%	68.2%	65.6%	66.1%	14	-	-	-
Greater Sydney	69.6%	69.6%	69.7%	68.5%	-	-	-	-
Full-time employment ('000)								
Ryde	62.4	58.5	63.6	65.0	-	0.3%	2.1%	2.2%
Greater Sydney	1,514.4	1,655.8	1,714.3	1,720.5	-	0.9%	0.8%	0.4%
Female full-time employment ('000)								
Ryde	23.6	20.5	24.8	26.5	-	0.8%	5.2%	6.7%
Greater Sydney	543.3	615.3	630.6	643.6	-	1.2%	0.9%	2.1%
Male full-time employment ('000)								
Ryde	38.8	38.0	38.8	38.5	-	-0.1%	0.3%	-0.8%
Greater Sydney	971.0	1,040.5	1,083.7	1,076.9	-	0.7%	0.7%	-0.6%
Proportion of full-time employees who are women								
Ryde	37.8%	35.1%	39.0%	40.7%	2	-	-	-
Greater Sydney	35.9%	37.2%	36.8%	37.4%	-	-	-	-
Part-time employment ('000)								
Ryde	20.1	21.7	22.3	27.8	-	2.4%	5.1%	24.6%
Greater Sydney	426.0	588.8	669.0	686.8	-	3.5%	3.1%	2.6%
Part-time employment (% of total employment)								
Ryde	24.3%	27.1%	26.0%	30.0%	16	-	-	-
Greater Sydney	22.0%	26.2%	28.1%	28.5%	-	-	-	-
Female part-time employment ('000)								
Ryde	13.8	14.5	14.9	18.8	-	2.2%	5.3%	26.4%
Greater Sydney	305.5	403.9	448.5	460.9	-	3.0%	2.7%	2.8%
Male part-time employment ('000)								
Ryde	6.3	7.2	7.5	9.0	-	2.6%	4.6%	21.0%
Greater Sydney	120.6	184.8	220.6	225.8	-	4.6%	4.1%	2.4%
Proportion of part-time employees who are women								
Ryde	68.7%	66.7%	66.5%	67.5%	16	-	-	-
Greater Sydney	71.7%	68.6%	67.0%	67.1%	-	-	-	-
Proportion of employed women in part-time employment								
Ryde	36.9%	41.4%	37.5%	41.5%	21	-	-	-
Greater Sydney	36.0%	39.6%	41.6%	41.7%	-	-	-	-

Indicator	Monthly figures				Rank May 14	Average annual growth rate		
	May 00	May 09	May 13	May 14		14 years	5 years	1 year
Unemployment ('000)								
Ryde	2.6	4.2	4.0	5.5	-	5.3%	5.4%	35.8%
Greater Sydney	92.7	127.7	122.2	136.7	-	2.8%	1.4%	11.9%
Unemployment rate								
Ryde	3.1%	5.0%	4.5%	5.6%	18	-	-	-
Greater Sydney	4.6%	5.4%	4.9%	5.4%	-	-	-	-
Female unemployment rate								
Ryde	3.3%	6.5%	5.7%	5.4%	19	-	-	-
Greater Sydney	4.4%	5.4%	4.9%	5.6%	-	-	-	-
Male unemployment rate								
Ryde	2.9%	3.7%	3.4%	5.7%	14	-	-	-
Greater Sydney	4.6%	5.4%	4.9%	5.2%	-	-	-	-
Long-term unemployment (May 02)								
Ryde	200	500	600	800	-	11.0%	9.2%	33.6%
Greater Sydney	17,900	22,000	24,800	28,100	-	3.8%	5.0%	12.9%
Long-term unemployment rate (May 02)								
Ryde	0.3%	0.6%	0.7%	0.8%	22	-	-	-
Greater Sydney	0.8%	0.9%	1.0%	1.1%	-	-	-	-
Participation rate								
Ryde	68.0%	61.3%	61.6%	66.1%	12	-	-	-
Greater Sydney	63.4%	66.0%	65.7%	65.7%	-	-	-	-
Female participation rate								
Ryde	61.0%	52.5%	55.6%	62.3%	10	-	-	-
Greater Sydney	54.3%	58.8%	58.4%	59.3%	-	-	-	-
Male participation rate								
Ryde	75.2%	70.8%	67.9%	70.1%	14	-	-	-
Greater Sydney	73.0%	73.5%	73.3%	72.3%	-	-	-	-
Youth labour force figures								
Youth employment								
Ryde	15,500	13,300	10,100	18,100	-	1.1%	6.4%	78.7%
Greater Sydney	340,500	364,600	354,300	349,200	-	0.2%	-0.9%	-1.4%
Youth employment to population ratio								
Ryde	69.2%	54.3%	44.6%	56.0%	20	-	-	-
Greater Sydney	61.2%	58.6%	56.1%	55.0%	-	-	-	-
Youth full-time employment								
Ryde	9,000	5,500	4,900	8,300	-	-0.5%	8.6%	71.1%
Greater Sydney	218,500	190,500	171,000	162,400	-	-2.1%	-3.1%	-5.0%
Youth part-time employment								
Ryde	6,500	7,800	5,300	9,800	-	2.9%	4.7%	85.7%
Greater Sydney	122,000	174,200	183,300	186,800	-	3.1%	1.4%	1.9%
Proportion of employed youth in part-time employment								
Ryde	42.0%	58.4%	51.9%	53.9%	11	-	-	-
Greater Sydney	35.8%	47.8%	51.7%	53.5%	-	-	-	-
Youth unemployment								
Ryde	1,100	1,500	1,500	1,900	-	4.1%	4.4%	27.2%
Greater Sydney	34,600	48,000	42,000	47,000	-	2.2%	-0.4%	12.3%
Youth unemployment rate								
Ryde	6.5%	10.3%	12.8%	9.5%	23	-	-	-
Greater Sydney	9.2%	11.6%	10.5%	11.8%	-	-	-	-
Ratio of youth-to-adult unemployment rates								
Ryde	2.8	2.7	4.0	2.1	22	-	-	-
Greater Sydney	2.6	2.8	2.8	2.8	-	-	-	-
Youth unemployment ratio								
Ryde	4.8%	6.2%	6.6%	5.9%	23	-	-	-
Greater Sydney	6.2%	7.7%	6.6%	7.4%	-	-	-	-
Youth participation rate								
Ryde	74.0%	60.5%	51.2%	61.8%	21	-	-	-
Greater Sydney	67.4%	66.2%	62.8%	62.4%	-	-	-	-

Employment by gender ('000): 2000 to 2014

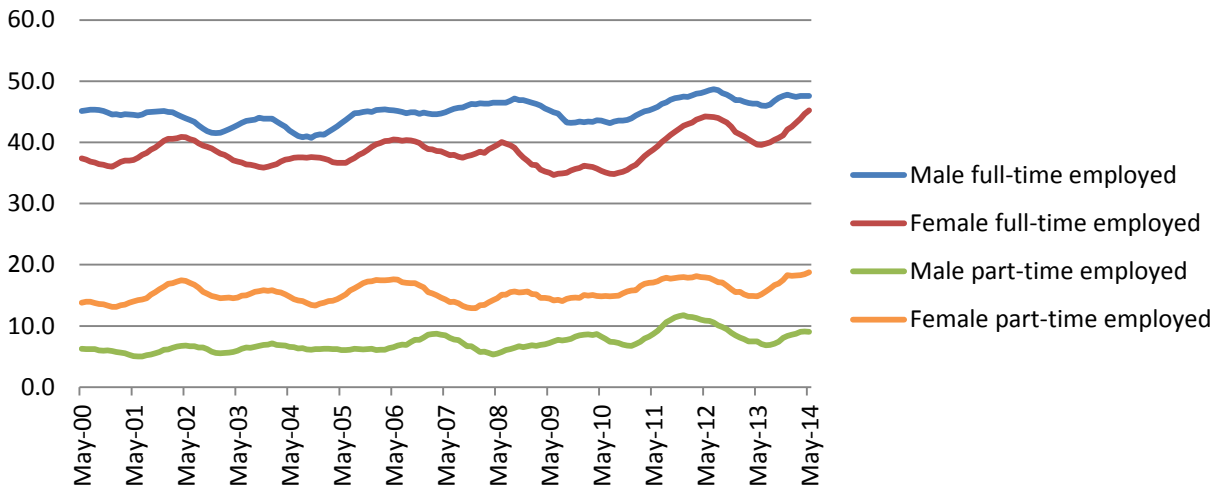

Proportion of employed in part-time employment (%): 2000 to 2014

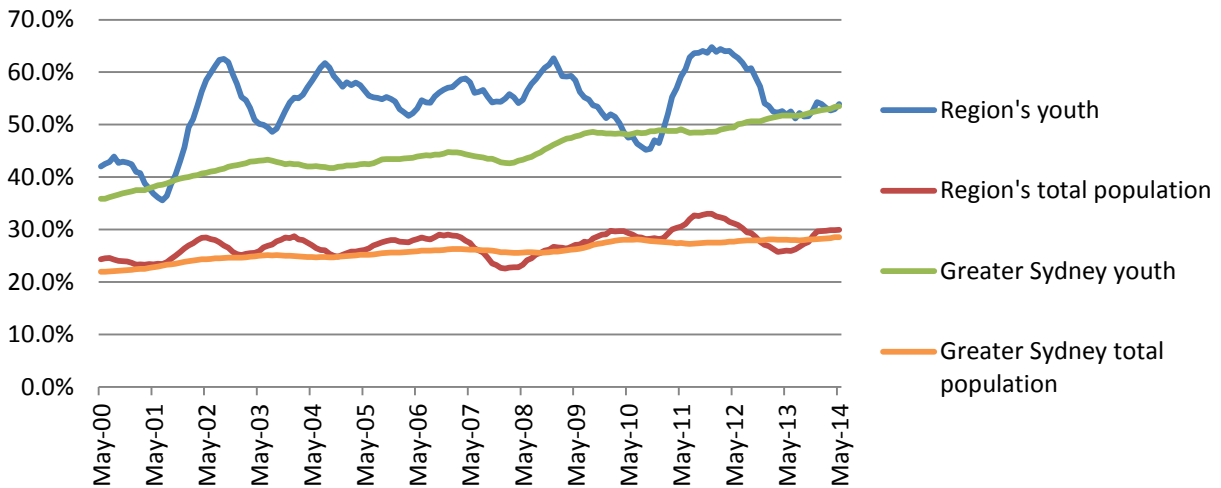

Unemployment and long-term unemployment rates (%): 2000 to 2014

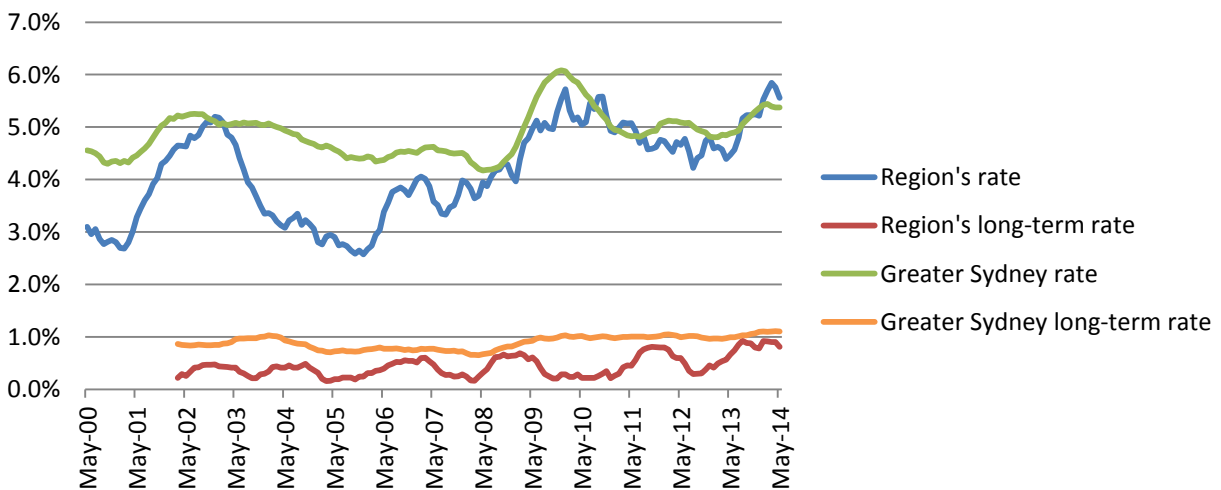

Youth unemployment rates (%): 2000 to 2014

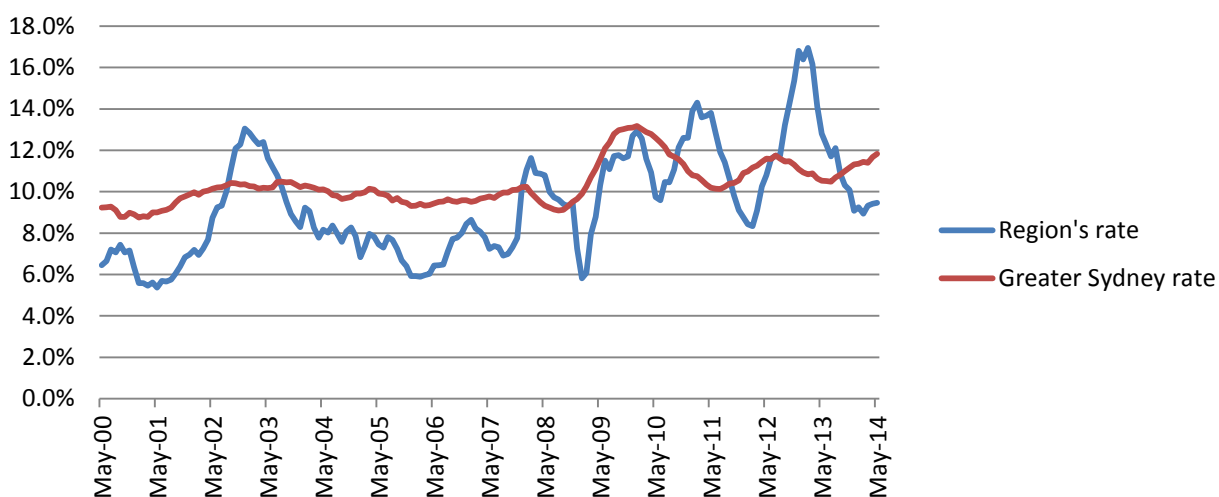

Ratio of youth-to-adult unemployment rates: 2000 to 2014

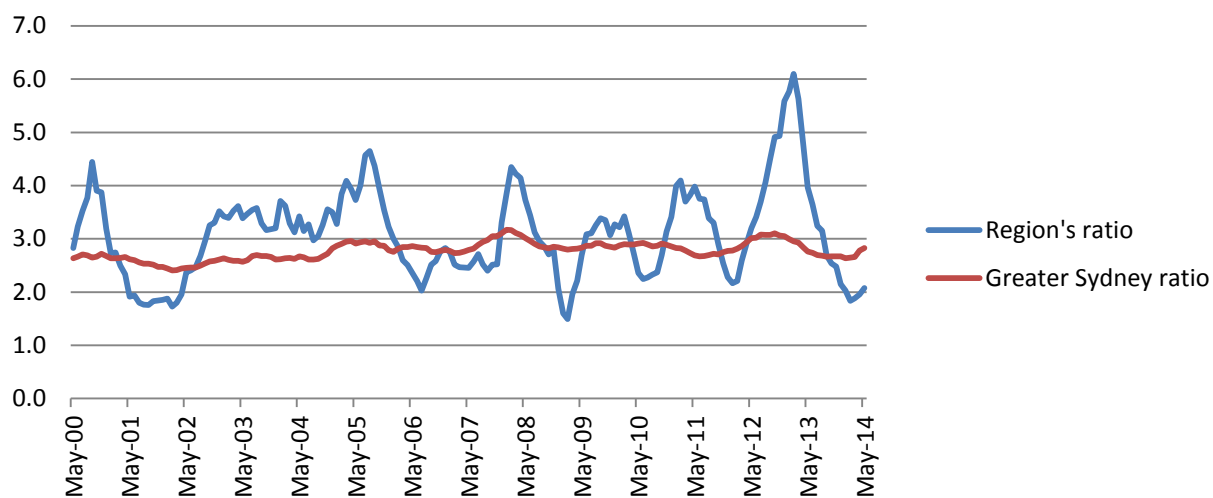

Participation rates (%): 2000 to 2014

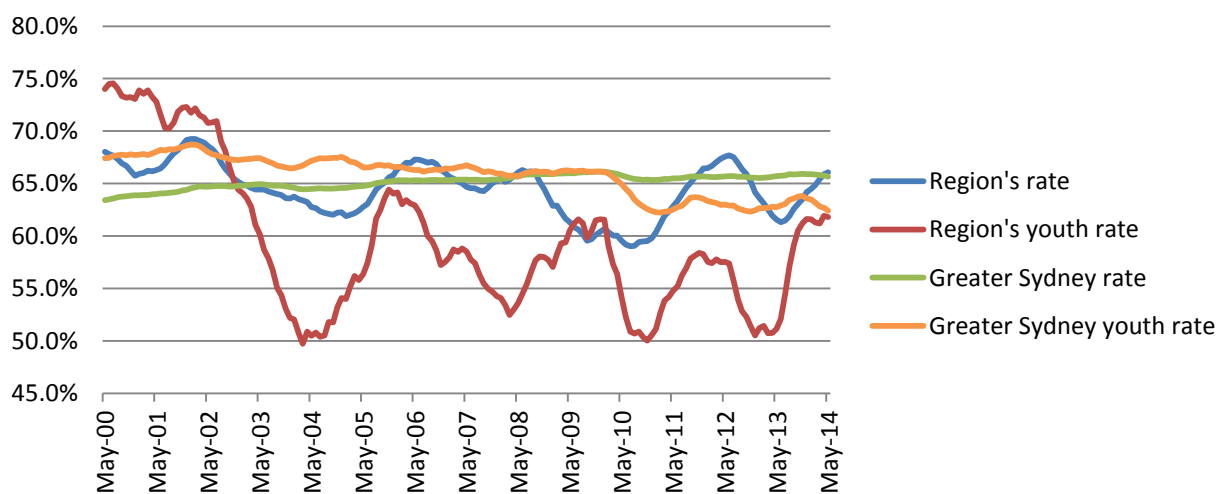

Employment by industry: 2001 to 2014

Indicator	Monthly figures				Rank May 14	Average annual growth rate		
	May 01	May 09	May 13	May 14		13 years	5 years	1 year
Agriculture, Fishing & Forestry								
Ryde (#)	200	0	100	300	-	4.7%	-	169.9%
Greater Sydney (#)	9,200	8,600	10,900	7,700	-	-1.4%	-2.4%	-29.6%
Ryde (%)	0.2%	0.0%	0.1%	0.4%	18	-	-	-
Greater Sydney (%)	0.5%	0.4%	0.5%	0.3%	-	-	-	-
Mining								
Ryde (#)	0	0	300	0	-	-	-	-
Greater Sydney (#)	2,200	3,800	9,200	6,500	-	8.9%	11.2%	-28.7%
Ryde (%)	0.0%	0.0%	0.4%	0.0%	26	-	-	-
Greater Sydney (%)	0.1%	0.2%	0.4%	0.3%	-	-	-	-
Manufacturing								
Ryde (#)	6,500	2,700	7,900	4,200	-	-3.2%	9.4%	-46.7%
Greater Sydney (#)	223,000	203,600	194,200	189,500	-	-1.2%	-1.4%	-2.4%
Ryde (%)	7.9%	3.4%	9.4%	4.6%	22	-	-	-
Greater Sydney (%)	11.3%	9.1%	8.2%	7.9%	-	-	-	-
Electricity, Gas, Water & Waste Services								
Ryde (#)	700	0	800	1,000	-	3.1%	-	24.8%
Greater Sydney (#)	16,900	20,600	19,300	21,100	-	1.7%	0.5%	9.2%
Ryde (%)	0.8%	0.0%	0.9%	1.1%	15	-	-	-
Greater Sydney (%)	0.9%	0.9%	0.8%	0.9%	-	-	-	-
Construction								
Ryde (#)	4,900	5,000	5,400	7,000	-	2.7%	6.8%	30.4%
Greater Sydney (#)	163,400	191,900	180,400	183,700	-	0.9%	-0.9%	1.8%
Ryde (%)	6.0%	6.3%	6.3%	7.7%	21	-	-	-
Greater Sydney (%)	8.3%	8.6%	7.6%	7.7%	-	-	-	-
Wholesale Trade								
Ryde (#)	2,800	4,300	4,900	3,500	-	1.7%	-4.1%	-28.9%
Greater Sydney (#)	96,100	94,600	108,800	103,900	-	0.6%	1.9%	-4.5%
Ryde (%)	3.4%	5.3%	5.7%	3.8%	12	-	-	-
Greater Sydney (%)	4.9%	4.2%	4.6%	4.3%	-	-	-	-
Retail Trade								
Ryde (#)	7,900	8,000	8,200	7,100	-	-0.8%	-2.5%	-13.2%
Greater Sydney (#)	205,200	237,800	231,900	232,700	-	1.0%	-0.4%	0.4%
Ryde (%)	9.6%	10.1%	9.6%	7.8%	25	-	-	-
Greater Sydney (%)	10.4%	10.7%	9.8%	9.7%	-	-	-	-
Accommodation & Food Services								
Ryde (#)	4,300	4,900	5,500	8,200	-	5.1%	10.9%	49.9%
Greater Sydney (#)	131,900	141,200	172,300	154,100	-	1.2%	1.8%	-10.5%
Ryde (%)	5.3%	6.2%	6.5%	9.0%	7	-	-	-
Greater Sydney (%)	6.7%	6.3%	7.2%	6.4%	-	-	-	-
Transport, Postal & Warehousing								
Ryde (#)	3,800	2,500	2,600	3,100	-	-1.5%	4.5%	17.0%
Greater Sydney (#)	115,000	140,300	134,000	136,200	-	1.3%	-0.6%	1.6%
Ryde (%)	4.6%	3.1%	3.1%	3.4%	23	-	-	-
Greater Sydney (%)	5.8%	6.3%	5.6%	5.7%	-	-	-	-
Information Media & Telecommunications								
Ryde (#)	4,800	3,800	2,000	4,100	-	-1.2%	1.5%	102.1%
Greater Sydney (#)	71,900	73,000	77,700	67,000	-	-0.5%	-1.7%	-13.7%
Ryde (%)	5.9%	4.7%	2.4%	4.5%	2	-	-	-
Greater Sydney (%)	3.6%	3.3%	3.3%	2.8%	-	-	-	-
Financial & Insurance Services								
Ryde (#)	5,600	11,900	7,400	6,800	-	1.5%	-10.5%	-7.5%
Greater Sydney (#)	124,000	146,900	152,700	153,900	-	1.7%	0.9%	0.8%
Ryde (%)	6.9%	14.9%	8.7%	7.5%	5	-	-	-
Greater Sydney (%)	6.3%	6.6%	6.4%	6.4%	-	-	-	-

Indicator	Monthly figures				Rank May 14	Average annual growth rate		
	May 01	May 09	May 13	May 14		13 years	5 years	1 year
Rental, Hiring & Real Estate Services								
Ryde (#)	1,300	1,400	1,400	3,200	-	7.3%	17.7%	131.0%
Greater Sydney (#)	36,900	41,100	43,600	47,800	-	2.0%	3.1%	9.6%
Ryde (%)	1.6%	1.8%	1.6%	3.5%	1	-	-	-
Greater Sydney (%)	1.9%	1.8%	1.8%	2.0%	-	-	-	-
Professional, Scientific & Technical Services								
Ryde (#)	10,100	10,900	13,400	13,700	-	2.4%	4.7%	1.9%
Greater Sydney (#)	185,000	220,800	253,000	250,100	-	2.3%	2.5%	-1.1%
Ryde (%)	12.4%	13.6%	15.8%	15.0%	4	-	-	-
Greater Sydney (%)	9.3%	9.9%	10.6%	10.4%	-	-	-	-
Administrative & Support Services								
Ryde (#)	5,000	1,400	3,600	3,100	-	-3.5%	18.1%	-13.5%
Greater Sydney (#)	87,000	76,100	92,200	82,400	-	-0.4%	1.6%	-10.7%
Ryde (%)	6.1%	1.7%	4.3%	3.4%	14	-	-	-
Greater Sydney (%)	4.4%	3.4%	3.9%	3.4%	-	-	-	-
Public Administration & Safety								
Ryde (#)	4,700	3,300	2,600	2,000	-	-6.5%	-9.8%	-24.6%
Greater Sydney (#)	89,500	119,000	116,400	131,800	-	3.0%	2.1%	13.2%
Ryde (%)	5.7%	4.1%	3.1%	2.2%	28	-	-	-
Greater Sydney (%)	4.5%	5.3%	4.9%	5.5%	-	-	-	-
Education & Training								
Ryde (#)	6,800	4,200	5,700	7,000	-	0.2%	10.4%	22.5%
Greater Sydney (#)	127,400	150,500	177,100	179,800	-	2.7%	3.6%	1.6%
Ryde (%)	8.3%	5.3%	6.7%	7.6%	18	-	-	-
Greater Sydney (%)	6.4%	6.7%	7.4%	7.5%	-	-	-	-
Health Care & Social Assistance								
Ryde (#)	7,400	9,900	8,600	12,400	-	4.1%	4.6%	44.4%
Greater Sydney (#)	178,900	230,300	266,700	295,200	-	3.9%	5.1%	10.7%
Ryde (%)	9.0%	12.4%	10.1%	13.6%	9	-	-	-
Greater Sydney (%)	9.0%	10.3%	11.2%	12.3%	-	-	-	-
Arts & Recreation Services								
Ryde (#)	800	1,100	1,300	2,000	-	7.0%	11.9%	55.2%
Greater Sydney (#)	30,200	41,800	51,700	52,000	-	4.3%	4.5%	0.5%
Ryde (%)	1.0%	1.4%	1.5%	2.2%	7	-	-	-
Greater Sydney (%)	1.5%	1.9%	2.2%	2.2%	-	-	-	-
Other Services								
Ryde (#)	4,300	4,500	3,100	2,600	-	-3.8%	-10.5%	-16.8%
Greater Sydney (#)	86,000	89,900	85,700	105,300	-	1.6%	3.2%	22.8%
Ryde (%)	5.2%	5.6%	3.7%	2.8%	26	-	-	-
Greater Sydney (%)	4.3%	4.0%	3.6%	4.4%	-	-	-	-

Employment in the region's top nine industries as of May 2014: 2001 to 2014

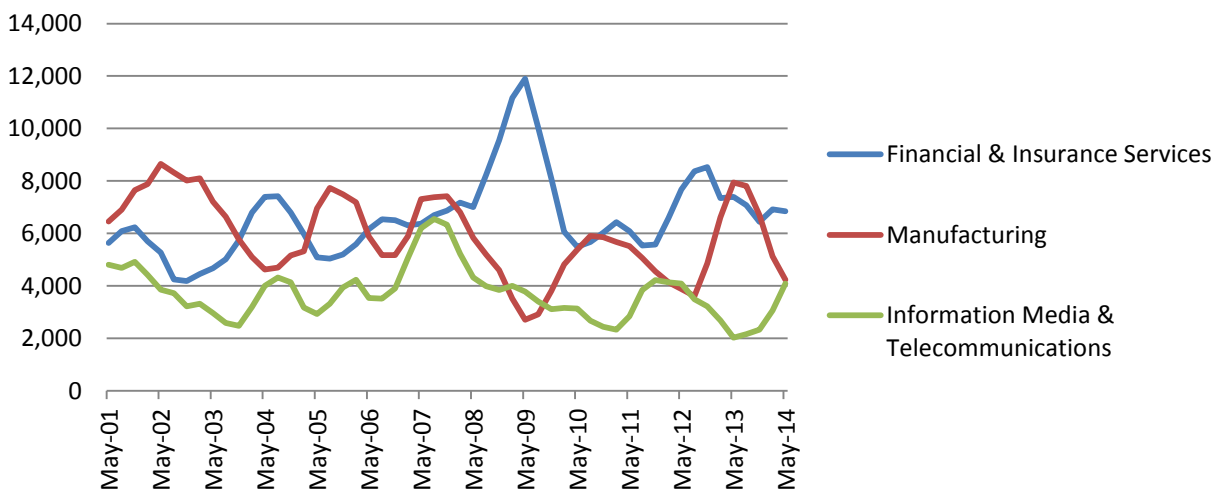
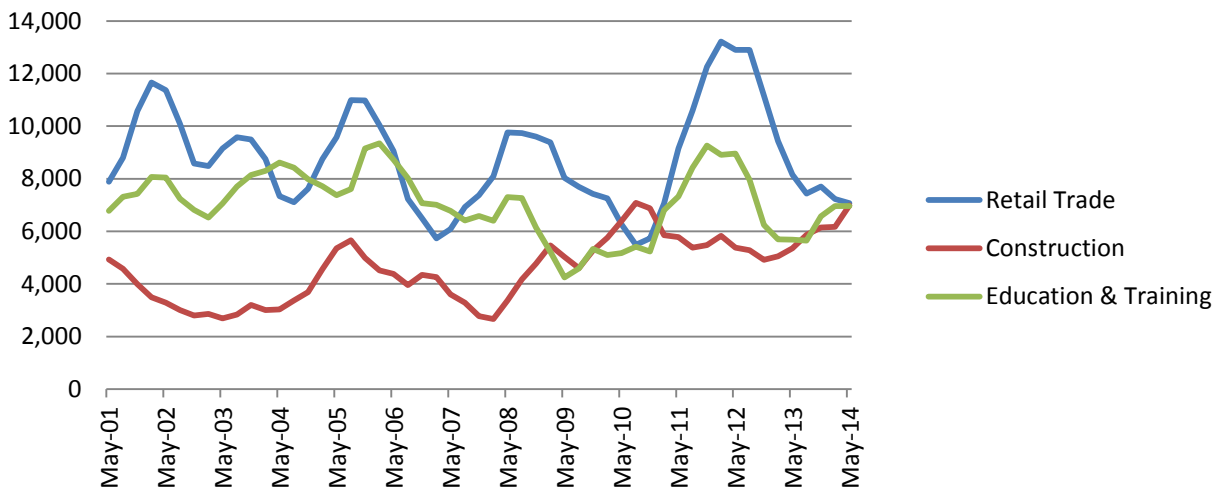
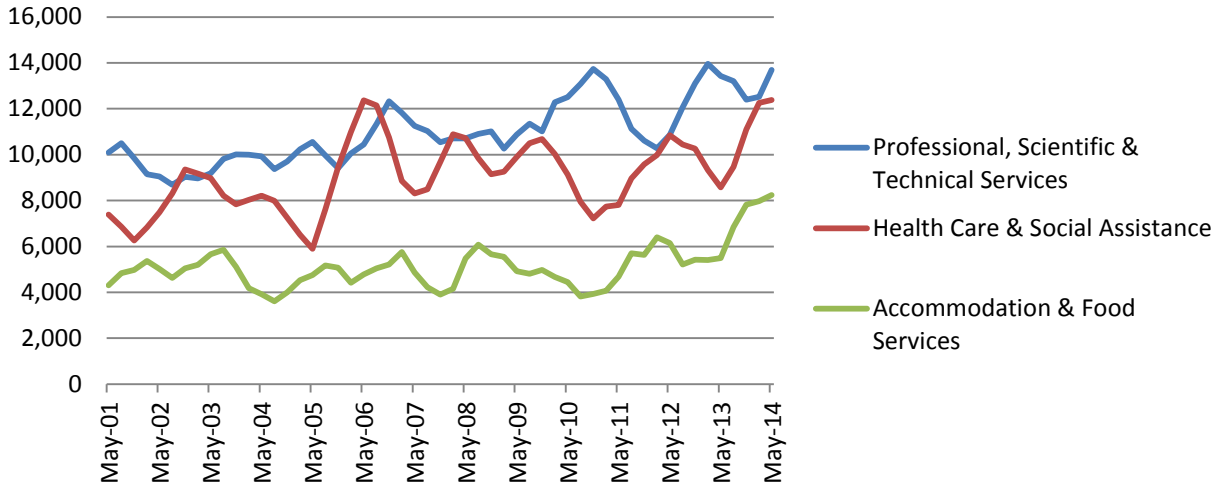

Employment in the region's top six industries as of May 2014 (%): 2001 to 2014

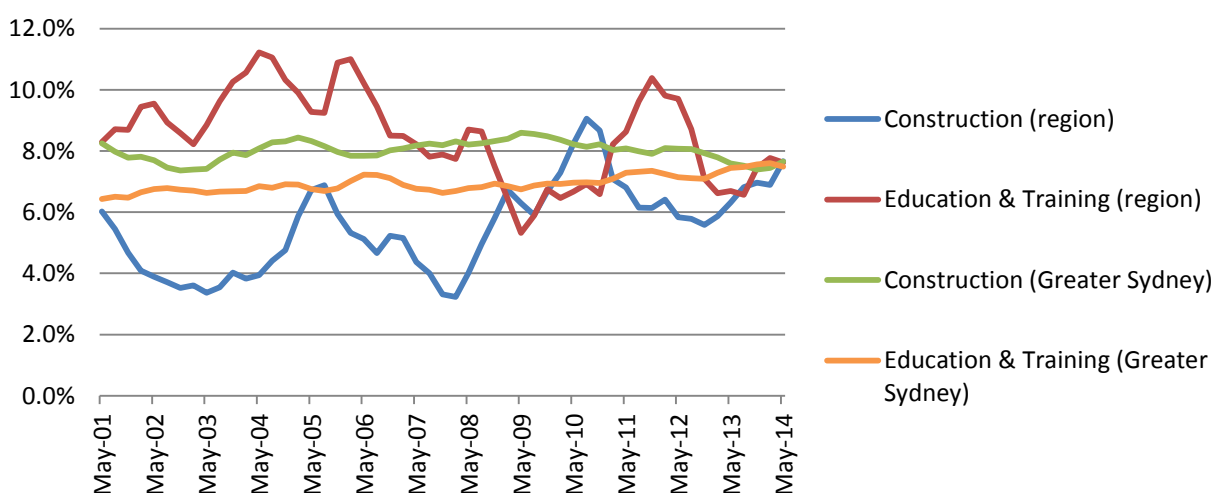
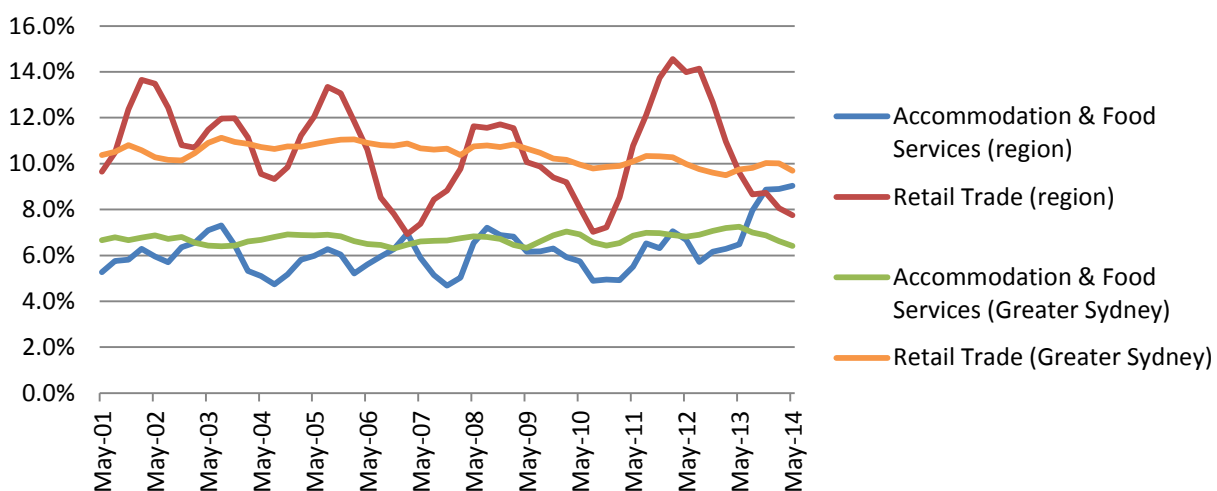
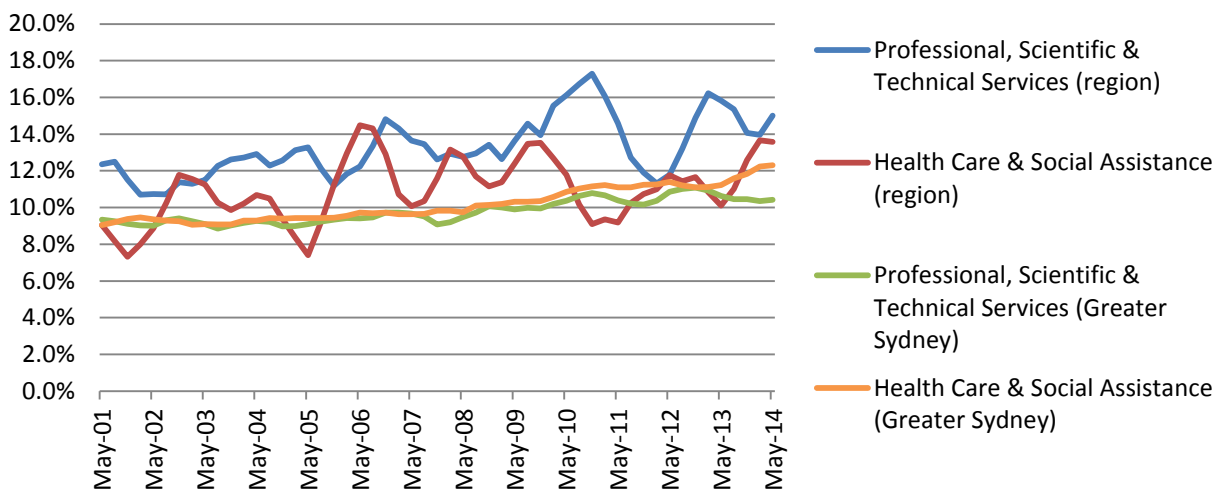

SOUTH WEST

Electorates (2013): Cabramatta (100%); Camden (20%); Fairfield (74%); Holsworthy (95%); Liverpool (100%); Macquarie Fields (6%); Mulgoa (26%); and Prospect (40%).

Employment, unemployment and labour force participation: 2000 to 2014

Indicator	Monthly figures				Rank May 14	Average annual growth rate		
	May 00	May 09	May 13	May 14		14 years	5 years	1 year
Employment ('000)								
South West	129.0	158.0	159.2	159.3	-	1.5%	0.2%	0.1%
Greater Sydney	1,940.4	2,244.6	2,383.3	2,407.3	-	1.6%	1.4%	1.0%
Female employment ('000)								
South West	51.8	68.7	68.0	72.9	-	2.5%	1.2%	7.2%
Greater Sydney	848.8	1,019.2	1,079.1	1,104.6	-	1.9%	1.6%	2.4%
Male employment ('000)								
South West	77.2	89.3	91.1	86.4	-	0.8%	-0.7%	-5.2%
Greater Sydney	1,091.6	1,225.3	1,304.2	1,302.7	-	1.3%	1.2%	-0.1%
Proportion of employees who are women								
South West	40.2%	43.5%	42.7%	45.8%	19	-	-	-
Greater Sydney	43.7%	45.4%	45.3%	45.9%	-	-	-	-
Employment to population ratio								
South West	52.0%	56.0%	52.7%	51.7%	24	-	-	-
Greater Sydney	60.5%	62.4%	62.5%	62.1%	-	-	-	-
Female employment to population ratio								
South West	41.1%	47.9%	44.2%	46.5%	24	-	-	-
Greater Sydney	51.8%	55.6%	55.5%	56.0%	-	-	-	-
Male employment to population ratio								
South West	63.4%	64.4%	61.4%	57.1%	23	-	-	-
Greater Sydney	69.6%	69.6%	69.7%	68.5%	-	-	-	-
Full-time employment ('000)								
South West	105.3	118.4	115.4	114.4	-	0.6%	-0.7%	-0.8%
Greater Sydney	1,514.4	1,655.8	1,714.3	1,720.5	-	0.9%	0.8%	0.4%
Female full-time employment ('000)								
South West	33.8	41.9	40.3	46.2	-	2.2%	2.0%	14.7%
Greater Sydney	543.3	615.3	630.6	643.6	-	1.2%	0.9%	2.1%
Male full-time employment ('000)								
South West	71.5	76.5	75.1	68.3	-	-0.3%	-2.2%	-9.1%
Greater Sydney	971.0	1,040.5	1,083.7	1,076.9	-	0.7%	0.7%	-0.6%
Proportion of full-time employees who are women								
South West	32.1%	35.4%	34.9%	40.3%	3	-	-	-
Greater Sydney	35.9%	37.2%	36.8%	37.4%	-	-	-	-
Part-time employment ('000)								
South West	23.7	39.6	43.8	44.9	-	4.7%	2.5%	2.4%
Greater Sydney	426.0	588.8	669.0	686.8	-	3.5%	3.1%	2.6%
Part-time employment (% of total employment)								
South West	18.4%	25.1%	27.5%	28.2%	23	-	-	-
Greater Sydney	22.0%	26.2%	28.1%	28.5%	-	-	-	-
Female part-time employment ('000)								
South West	18.0	26.8	27.8	26.7	-	2.9%	0.0%	-3.7%
Greater Sydney	305.5	403.9	448.5	460.9	-	3.0%	2.7%	2.8%
Male part-time employment ('000)								
South West	5.7	12.8	16.0	18.1	-	8.6%	7.2%	13.1%
Greater Sydney	120.6	184.8	220.6	225.8	-	4.6%	4.1%	2.4%
Proportion of part-time employees who are women								
South West	75.8%	67.7%	63.4%	59.6%	28	-	-	-
Greater Sydney	71.7%	68.6%	67.0%	67.1%	-	-	-	-
Proportion of employed women in part-time employment								
South West	34.7%	39.0%	40.8%	36.7%	25	-	-	-
Greater Sydney	36.0%	39.6%	41.6%	41.7%	-	-	-	-

Indicator	Monthly figures				Rank May 14	Average annual growth rate		
	May 00	May 09	May 13	May 14		14 years	5 years	1 year
Unemployment ('000)								
South West	12.7	15.4	13.1	16.0	-	1.7%	0.7%	22.0%
Greater Sydney	92.7	127.7	122.2	136.7	-	2.8%	1.4%	11.9%
Unemployment rate								
South West	8.9%	8.9%	7.6%	9.1%	1	-	-	-
Greater Sydney	4.6%	5.4%	4.9%	5.4%	-	-	-	-
Female unemployment rate								
South West	10.1%	9.8%	8.2%	8.0%	4	-	-	-
Greater Sydney	4.4%	5.4%	4.9%	5.6%	-	-	-	-
Male unemployment rate								
South West	8.2%	8.1%	7.2%	10.1%	2	-	-	-
Greater Sydney	4.6%	5.4%	4.9%	5.2%	-	-	-	-
Long-term unemployment (May 02)								
South West	3,200	3,700	3,000	4,400	-	2.8%	3.6%	48.7%
Greater Sydney	17,900	22,000	24,800	28,100	-	3.8%	5.0%	12.9%
Long-term unemployment rate (May 02)								
South West	2.0%	2.1%	1.7%	2.5%	1	-	-	-
Greater Sydney	0.8%	0.9%	1.0%	1.1%	-	-	-	-
Participation rate								
South West	57.1%	61.4%	57.0%	56.9%	22	-	-	-
Greater Sydney	63.4%	66.0%	65.7%	65.7%	-	-	-	-
Female participation rate								
South West	45.7%	53.1%	48.2%	50.6%	24	-	-	-
Greater Sydney	54.3%	58.8%	58.4%	59.3%	-	-	-	-
Male participation rate								
South West	69.0%	70.1%	66.1%	63.5%	23	-	-	-
Greater Sydney	73.0%	73.5%	73.3%	72.3%	-	-	-	-
Youth labour force figures								
Youth employment								
South West	24,700	22,600	28,700	29,200	-	1.2%	5.2%	1.9%
Greater Sydney	340,500	364,600	354,300	349,200	-	0.2%	-0.9%	-1.4%
Youth employment to population ratio								
South West	54.5%	41.7%	44.2%	46.1%	26	-	-	-
Greater Sydney	61.2%	58.6%	56.1%	55.0%	-	-	-	-
Youth full-time employment								
South West	17,900	12,100	14,700	13,200	-	-2.1%	1.7%	-10.2%
Greater Sydney	218,500	190,500	171,000	162,400	-	-2.1%	-3.1%	-5.0%
Youth part-time employment								
South West	6,800	10,500	14,000	16,000	-	6.3%	8.8%	14.6%
Greater Sydney	122,000	174,200	183,300	186,800	-	3.1%	1.4%	1.9%
Proportion of employed youth in part-time employment								
South West	27.7%	46.3%	48.7%	54.8%	10	-	-	-
Greater Sydney	35.8%	47.8%	51.7%	53.5%	-	-	-	-
Youth unemployment								
South West	4,000	6,100	4,200	5,600	-	2.5%	-1.5%	35.0%
Greater Sydney	34,600	48,000	42,000	47,000	-	2.2%	-0.4%	12.3%
Youth unemployment rate								
South West	13.8%	21.1%	12.7%	16.1%	4	-	-	-
Greater Sydney	9.2%	11.6%	10.5%	11.8%	-	-	-	-
Ratio of youth-to-adult unemployment rates								
South West	1.8	3.3	2.0	2.2	18	-	-	-
Greater Sydney	2.6	2.8	2.8	2.8	-	-	-	-
Youth unemployment ratio								
South West	8.7%	11.1%	6.4%	8.9%	6	-	-	-
Greater Sydney	6.2%	7.7%	6.6%	7.4%	-	-	-	-
Youth participation rate								
South West	63.3%	52.8%	50.6%	55.0%	26	-	-	-
Greater Sydney	67.4%	66.2%	62.8%	62.4%	-	-	-	-

Employment by gender ('000): 2000 to 2014

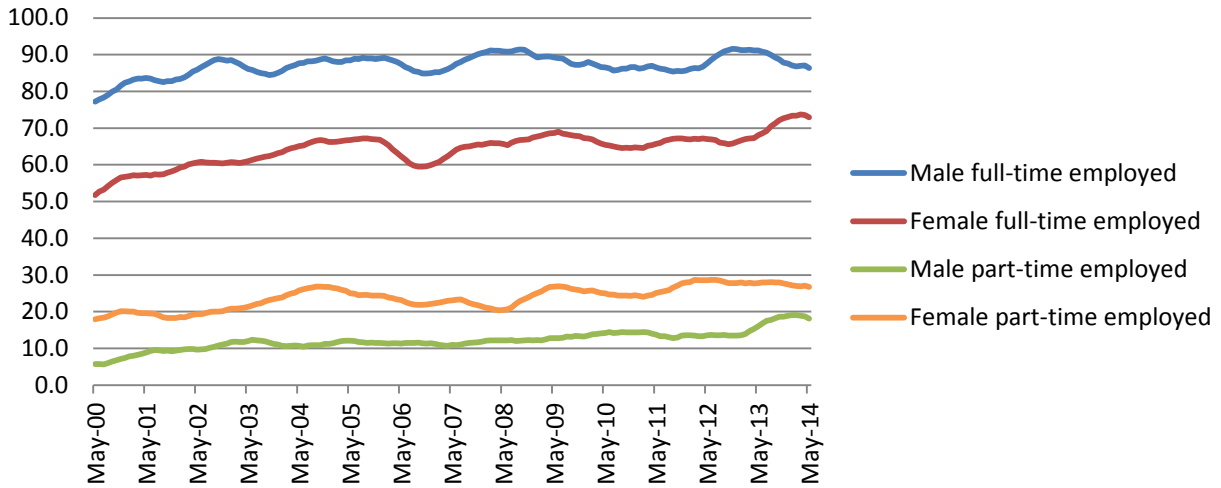

Proportion of employed in part-time employment (%): 2000 to 2014

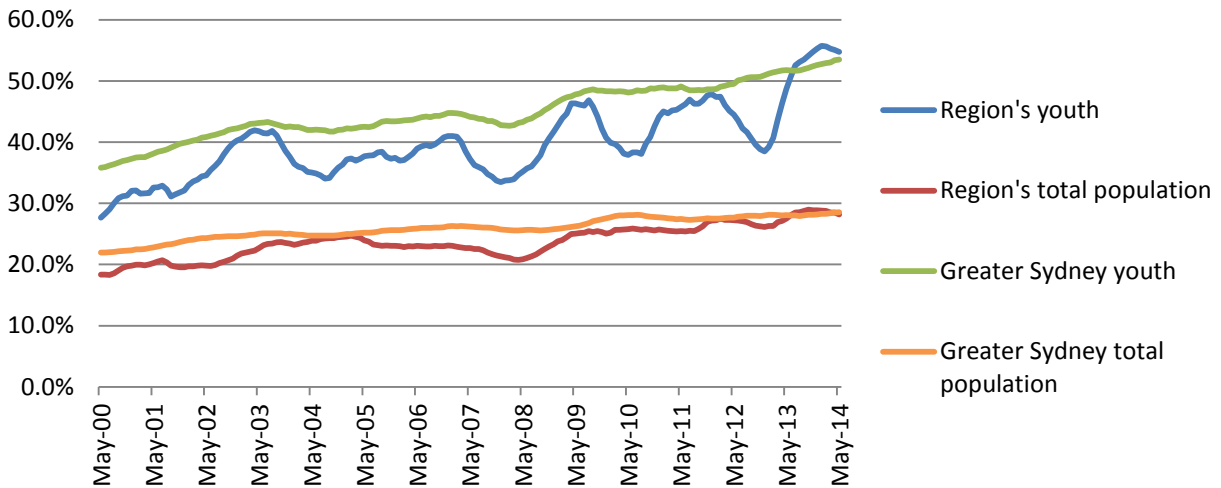

Unemployment and long-term unemployment rates (%): 2000 to 2014

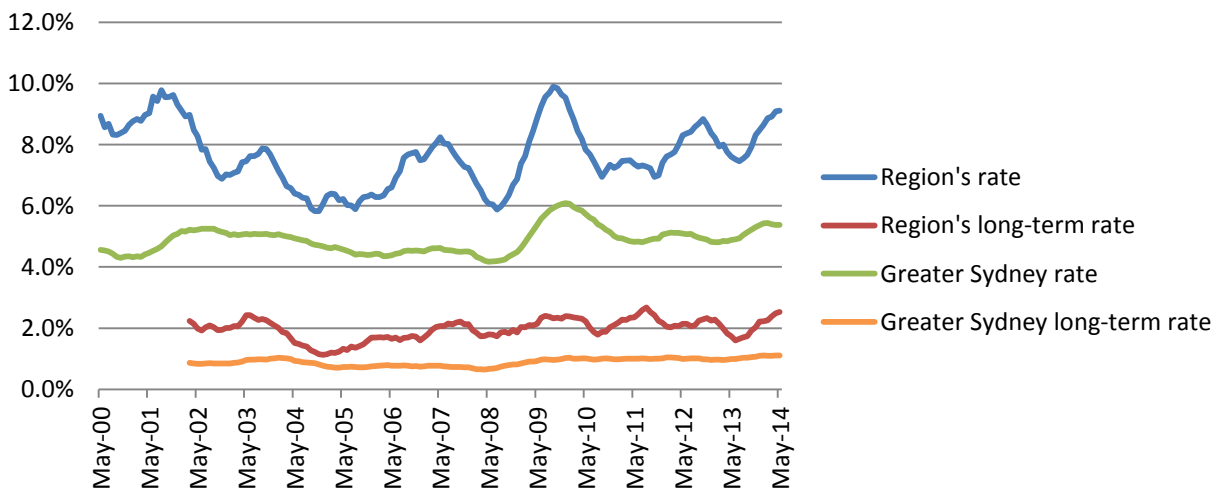

Youth unemployment rates (%): 2000 to 2014

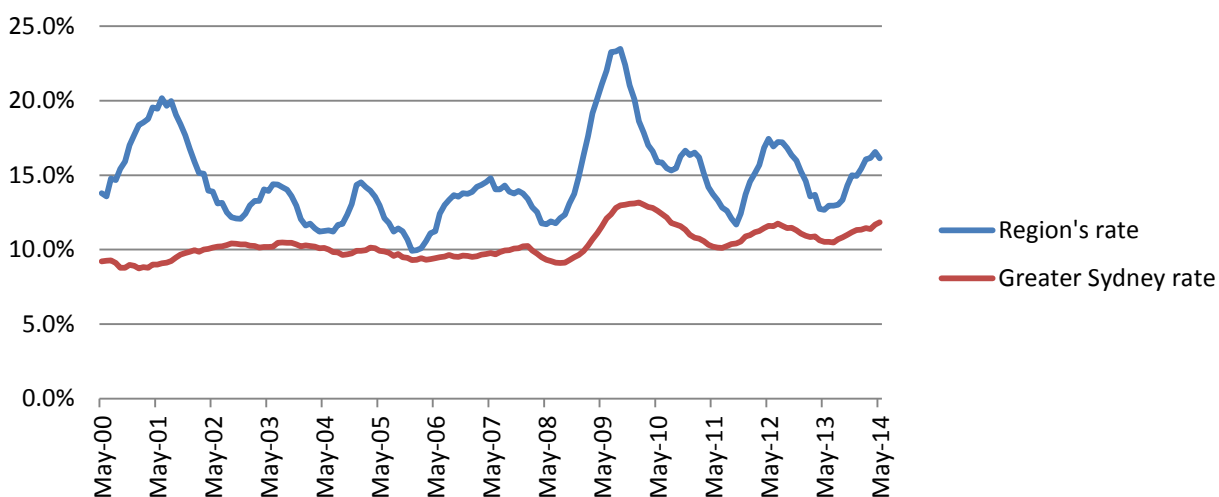

Ratio of youth-to-adult unemployment rates: 2000 to 2014

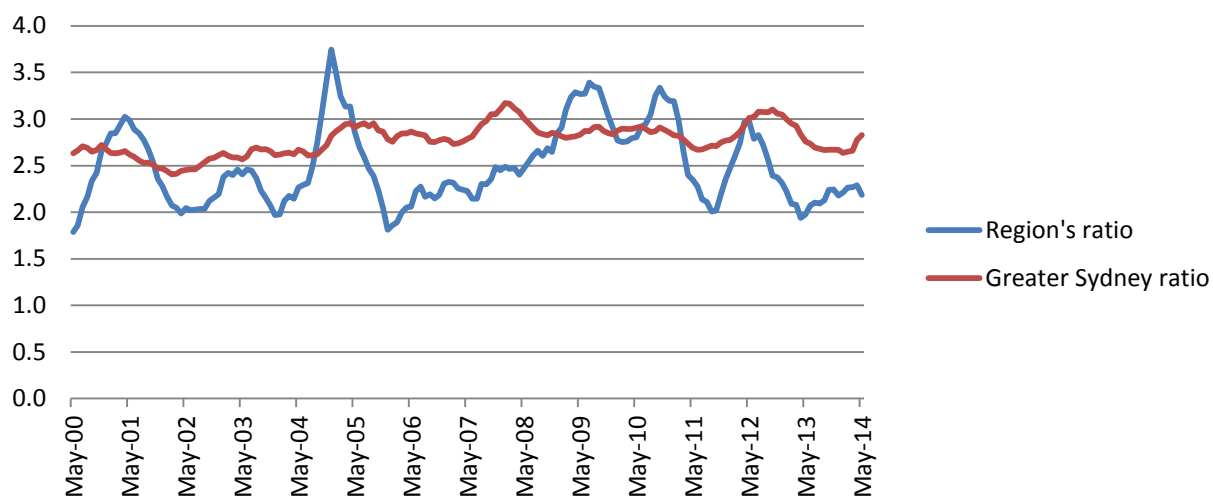

Participation rates (%): 2000 to 2014

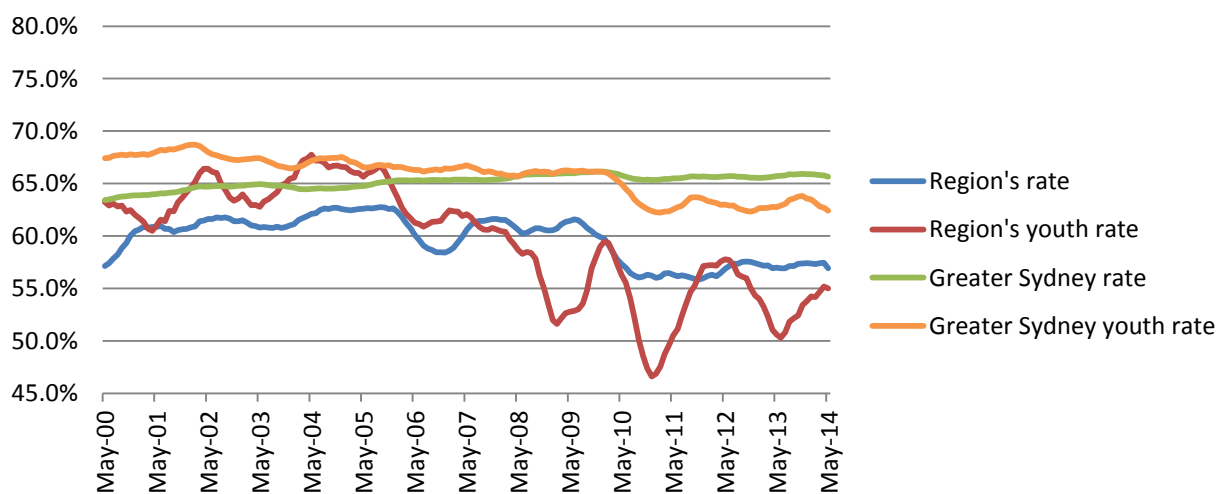

Employment by industry: 2001 to 2014

Indicator	Monthly figures				Rank May 14	Average annual growth rate		
	May 01	May 09	May 13	May 14		13 years	5 years	1 year
Agriculture, Fishing & Forestry								
South West (#)	700	900	200	100	-	-11.3%	-31.4%	-31.8%
Greater Sydney (#)	9,200	8,600	10,900	7,700	-	-1.4%	-2.4%	-29.6%
South West (%)	0.5%	0.6%	0.1%	0.1%	26	-	-	-
Greater Sydney (%)	0.5%	0.4%	0.5%	0.3%	-	-	-	-
Mining								
South West (#)	0	0	600	100	-	-	-	-79.1%
Greater Sydney (#)	2,200	3,800	9,200	6,500	-	8.9%	11.2%	-28.7%
South West (%)	0.0%	0.0%	0.4%	0.1%	25	-	-	-
Greater Sydney (%)	0.1%	0.2%	0.4%	0.3%	-	-	-	-
Manufacturing								
South West (#)	32,100	29,000	24,200	20,100	-	-3.5%	-7.1%	-17.0%
Greater Sydney (#)	223,000	203,600	194,200	189,500	-	-1.2%	-1.4%	-2.4%
South West (%)	22.6%	18.5%	15.2%	12.9%	2	-	-	-
Greater Sydney (%)	11.3%	9.1%	8.2%	7.9%	-	-	-	-
Electricity, Gas, Water & Waste Services								
South West (#)	1,100	1,800	1,700	1,800	-	3.7%	0.0%	1.6%
Greater Sydney (#)	16,900	20,600	19,300	21,100	-	1.7%	0.5%	9.2%
South West (%)	0.8%	1.1%	1.1%	1.1%	14	-	-	-
Greater Sydney (%)	0.9%	0.9%	0.8%	0.9%	-	-	-	-
Construction								
South West (#)	14,600	14,600	17,000	13,500	-	-0.6%	-1.5%	-20.4%
Greater Sydney (#)	163,400	191,900	180,400	183,700	-	0.9%	-0.9%	1.8%
South West (%)	10.3%	9.3%	10.6%	8.6%	13	-	-	-
Greater Sydney (%)	8.3%	8.6%	7.6%	7.7%	-	-	-	-
Wholesale Trade								
South West (#)	7,600	8,900	7,900	8,500	-	0.9%	-0.9%	7.8%
Greater Sydney (#)	96,100	94,600	108,800	103,900	-	0.6%	1.9%	-4.5%
South West (%)	5.4%	5.7%	4.9%	5.4%	6	-	-	-
Greater Sydney (%)	4.9%	4.2%	4.6%	4.3%	-	-	-	-
Retail Trade								
South West (#)	14,300	19,900	19,200	17,000	-	1.4%	-3.1%	-11.4%
Greater Sydney (#)	205,200	237,800	231,900	232,700	-	1.0%	-0.4%	0.4%
South West (%)	10.1%	12.7%	12.0%	10.9%	11	-	-	-
Greater Sydney (%)	10.4%	10.7%	9.8%	9.7%	-	-	-	-
Accommodation & Food Services								
South West (#)	8,100	9,000	8,500	10,600	-	2.1%	3.3%	24.9%
Greater Sydney (#)	131,900	141,200	172,300	154,100	-	1.2%	1.8%	-10.5%
South West (%)	5.7%	5.8%	5.3%	6.8%	17	-	-	-
Greater Sydney (%)	6.7%	6.3%	7.2%	6.4%	-	-	-	-
Transport, Postal & Warehousing								
South West (#)	11,200	16,200	11,100	11,400	-	0.2%	-6.8%	2.7%
Greater Sydney (#)	115,000	140,300	134,000	136,200	-	1.3%	-0.6%	1.6%
South West (%)	7.9%	10.4%	7.0%	7.3%	5	-	-	-
Greater Sydney (%)	5.8%	6.3%	5.6%	5.7%	-	-	-	-
Information Media & Telecommunications								
South West (#)	2,200	1,800	1,800	3,000	-	2.3%	10.9%	63.4%
Greater Sydney (#)	71,900	73,000	77,700	67,000	-	-0.5%	-1.7%	-13.7%
South West (%)	1.6%	1.1%	1.1%	1.9%	9	-	-	-
Greater Sydney (%)	3.6%	3.3%	3.3%	2.8%	-	-	-	-
Financial & Insurance Services								
South West (#)	6,800	6,900	6,500	7,400	-	0.7%	1.4%	13.0%
Greater Sydney (#)	124,000	146,900	152,700	153,900	-	1.7%	0.9%	0.8%
South West (%)	4.8%	4.4%	4.1%	4.7%	11	-	-	-
Greater Sydney (%)	6.3%	6.6%	6.4%	6.4%	-	-	-	-

Indicator	Monthly figures				Rank May 14	Average annual growth rate		
	May 01	May 09	May 13	May 14		13 years	5 years	1 year
Rental, Hiring & Real Estate Services								
South West (#)	2,100	2,200	2,400	2,100	-	0.1%	-0.9%	-12.5%
Greater Sydney (#)	36,900	41,100	43,600	47,800	-	2.0%	3.1%	9.6%
South West (%)	1.5%	1.4%	1.5%	1.3%	20	-	-	-
Greater Sydney (%)	1.9%	1.8%	1.8%	2.0%	-	-	-	-
Professional, Scientific & Technical Services								
South West (#)	5,500	8,300	8,600	8,700	-	3.6%	0.8%	1.0%
Greater Sydney (#)	185,000	220,800	253,000	250,100	-	2.3%	2.5%	-1.1%
South West (%)	3.9%	5.3%	5.4%	5.6%	15	-	-	-
Greater Sydney (%)	9.3%	9.9%	10.6%	10.4%	-	-	-	-
Administrative & Support Services								
South West (#)	6,200	3,800	6,100	5,500	-	-0.9%	7.4%	-9.9%
Greater Sydney (#)	87,000	76,100	92,200	82,400	-	-0.4%	1.6%	-10.7%
South West (%)	4.3%	2.4%	3.8%	3.5%	11	-	-	-
Greater Sydney (%)	4.4%	3.4%	3.9%	3.4%	-	-	-	-
Public Administration & Safety								
South West (#)	7,000	5,900	9,000	9,400	-	2.4%	9.8%	5.0%
Greater Sydney (#)	89,500	119,000	116,400	131,800	-	3.0%	2.1%	13.2%
South West (%)	4.9%	3.8%	5.6%	6.0%	13	-	-	-
Greater Sydney (%)	4.5%	5.3%	4.9%	5.5%	-	-	-	-
Education & Training								
South West (#)	5,300	5,100	7,500	10,700	-	5.5%	16.0%	42.5%
Greater Sydney (#)	127,400	150,500	177,100	179,800	-	2.7%	3.6%	1.6%
South West (%)	3.8%	3.3%	4.7%	6.9%	24	-	-	-
Greater Sydney (%)	6.4%	6.7%	7.4%	7.5%	-	-	-	-
Health Care & Social Assistance								
South West (#)	10,900	14,100	17,600	16,900	-	3.4%	3.7%	-4.4%
Greater Sydney (#)	178,900	230,300	266,700	295,200	-	3.9%	5.1%	10.7%
South West (%)	7.7%	9.0%	11.0%	10.8%	21	-	-	-
Greater Sydney (%)	9.0%	10.3%	11.2%	12.3%	-	-	-	-
Arts & Recreation Services								
South West (#)	800	900	2,500	2,100	-	7.1%	16.9%	-16.8%
Greater Sydney (#)	30,200	41,800	51,700	52,000	-	4.3%	4.5%	0.5%
South West (%)	0.6%	0.6%	1.5%	1.3%	15	-	-	-
Greater Sydney (%)	1.5%	1.9%	2.2%	2.2%	-	-	-	-
Other Services								
South West (#)	5,500	7,300	7,500	7,400	-	2.2%	0.1%	-1.6%
Greater Sydney (#)	86,000	89,900	85,700	105,300	-	1.6%	3.2%	22.8%
South West (%)	3.9%	4.7%	4.7%	4.7%	8	-	-	-
Greater Sydney (%)	4.3%	4.0%	3.6%	4.4%	-	-	-	-

Employment in the region's top nine industries as of May 2014: 2001 to 2014

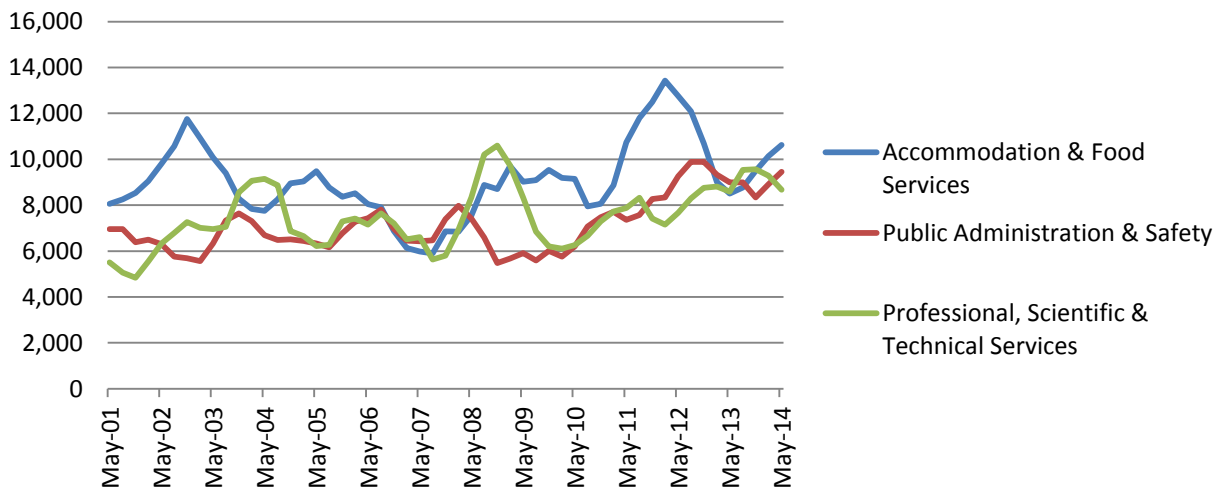
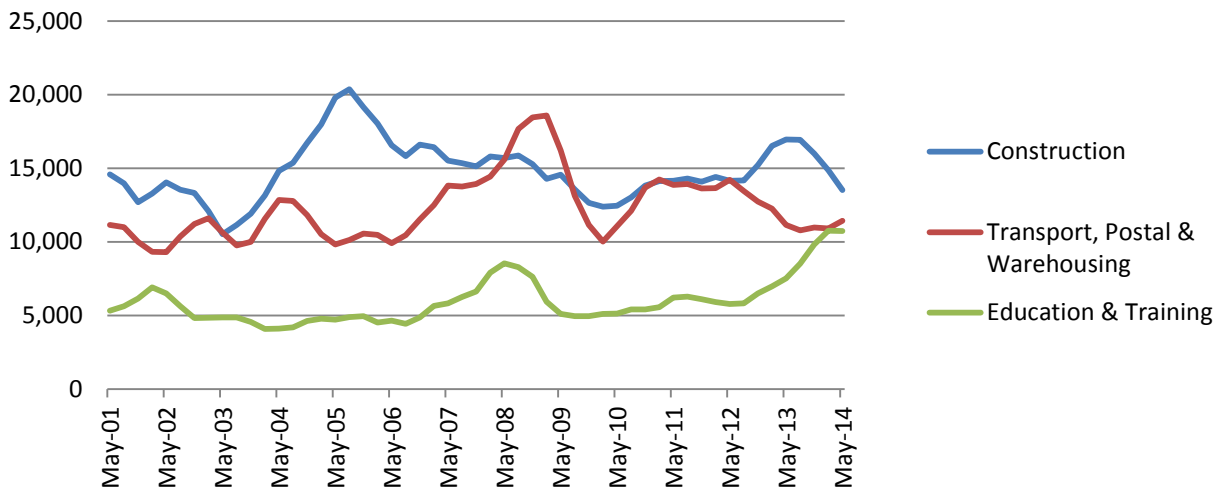
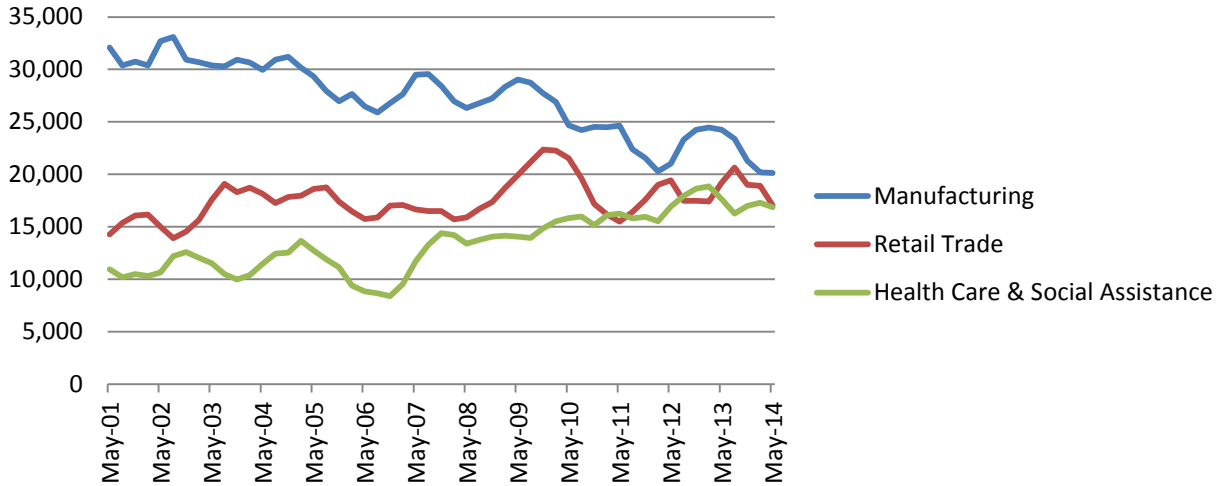

Employment in the region's top six industries as of May 2014 (%): 2001 to 2014

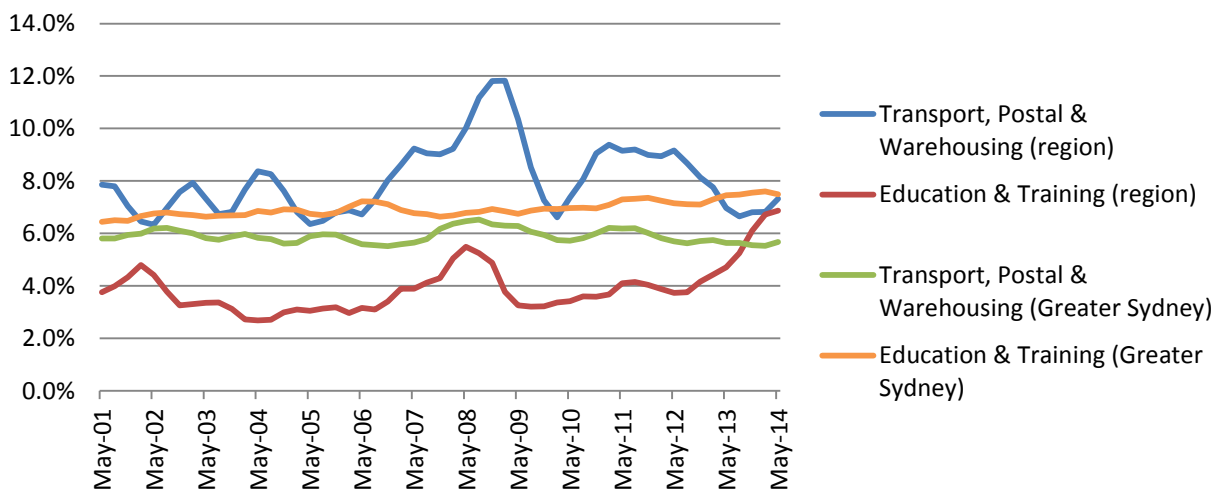
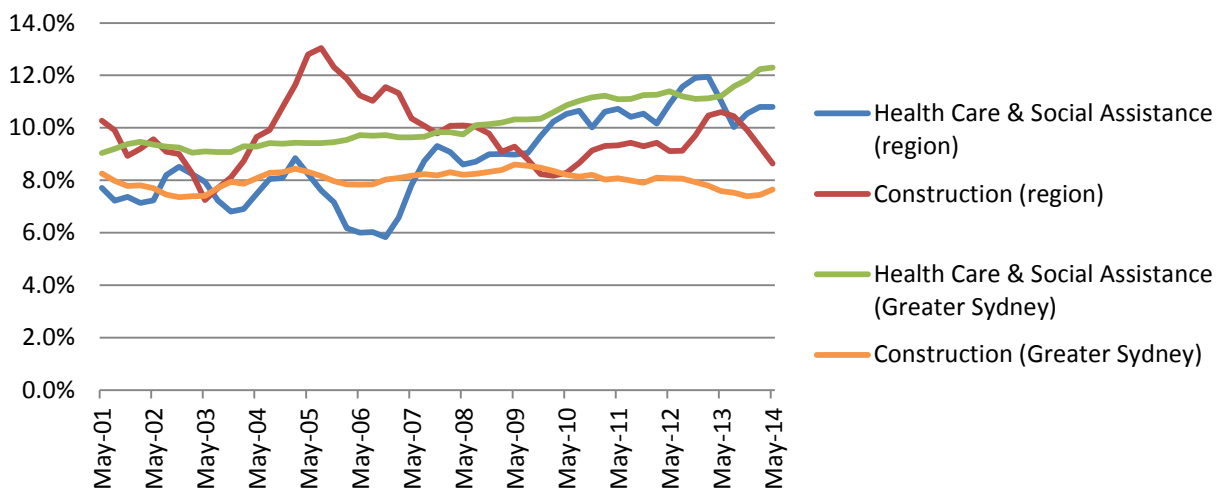
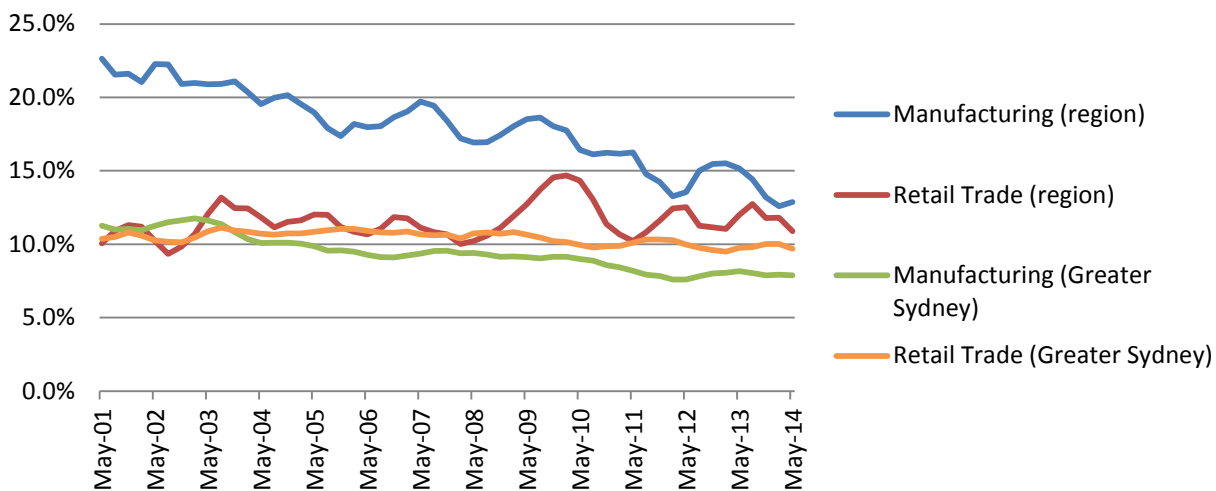

SUTHERLAND

Electorates (2013): Cronulla (100%); Heathcote (87%); Holsworthy (5%); and Miranda (100%).

Employment, unemployment and labour force participation: 2000 to 2014

Indicator	Monthly figures				Rank May 14	Average annual growth rate		
	May 00	May 09	May 13	May 14		14 years	5 years	1 year
Employment ('000)								
Sutherland	116.2	113.0	123.5	121.5	-	0.3%	1.5%	-1.7%
Greater Sydney	1,940.4	2,244.6	2,383.3	2,407.3	-	1.6%	1.4%	1.0%
Female employment ('000)								
Sutherland	51.9	52.0	56.9	57.5	-	0.7%	2.1%	1.1%
Greater Sydney	848.8	1,019.2	1,079.1	1,104.6	-	1.9%	1.6%	2.4%
Male employment ('000)								
Sutherland	64.4	61.0	66.6	63.9	-	0.0%	0.9%	-4.0%
Greater Sydney	1,091.6	1,225.3	1,304.2	1,302.7	-	1.3%	1.2%	-0.1%
Proportion of employees who are women								
Sutherland	44.6%	46.0%	46.1%	47.4%	6	-	-	-
Greater Sydney	43.7%	45.4%	45.3%	45.9%	-	-	-	-
Employment to population ratio								
Sutherland	68.3%	64.2%	69.1%	67.5%	5	-	-	-
Greater Sydney	60.5%	62.4%	62.5%	62.1%	-	-	-	-
Female employment to population ratio								
Sutherland	59.8%	57.6%	61.9%	62.1%	5	-	-	-
Greater Sydney	51.8%	55.6%	55.5%	56.0%	-	-	-	-
Male employment to population ratio								
Sutherland	77.2%	71.2%	76.7%	73.2%	5	-	-	-
Greater Sydney	69.6%	69.6%	69.7%	68.5%	-	-	-	-
Full-time employment ('000)								
Sutherland	87.5	80.8	88.4	83.7	-	-0.3%	0.7%	-5.3%
Greater Sydney	1,514.4	1,655.8	1,714.3	1,720.5	-	0.9%	0.8%	0.4%
Female full-time employment ('000)								
Sutherland	30.1	29.6	31.1	28.8	-	-0.3%	-0.5%	-7.1%
Greater Sydney	543.3	615.3	630.6	643.6	-	1.2%	0.9%	2.1%
Male full-time employment ('000)								
Sutherland	57.4	51.2	57.3	54.9	-	-0.3%	1.4%	-4.3%
Greater Sydney	971.0	1,040.5	1,083.7	1,076.9	-	0.7%	0.7%	-0.6%
Proportion of full-time employees who are women								
Sutherland	34.4%	36.6%	35.1%	34.5%	18	-	-	-
Greater Sydney	35.9%	37.2%	36.8%	37.4%	-	-	-	-
Part-time employment ('000)								
Sutherland	28.8	32.2	35.1	37.7	-	2.0%	3.2%	7.5%
Greater Sydney	426.0	588.8	669.0	686.8	-	3.5%	3.1%	2.6%
Part-time employment (% of total employment)								
Sutherland	24.8%	28.5%	28.4%	31.1%	11	-	-	-
Greater Sydney	22.0%	26.2%	28.1%	28.5%	-	-	-	-
Female part-time employment ('000)								
Sutherland	21.8	22.4	25.8	28.7	-	2.0%	5.1%	10.9%
Greater Sydney	305.5	403.9	448.5	460.9	-	3.0%	2.7%	2.8%
Male part-time employment ('000)								
Sutherland	6.9	9.8	9.3	9.1	-	1.9%	-1.6%	-2.0%
Greater Sydney	120.6	184.8	220.6	225.8	-	4.6%	4.1%	2.4%
Proportion of part-time employees who are women								
Sutherland	75.8%	69.5%	73.6%	76.0%	3	-	-	-
Greater Sydney	71.7%	68.6%	67.0%	67.1%	-	-	-	-
Proportion of employed women in part-time employment								
Sutherland	42.1%	43.1%	45.4%	49.8%	9	-	-	-
Greater Sydney	36.0%	39.6%	41.6%	41.7%	-	-	-	-

Indicator	Monthly figures				Rank May 14	Average annual growth rate		
	May 00	May 09	May 13	May 14		14 years	5 years	1 year
Unemployment ('000)								
Sutherland	3.0	4.6	3.6	3.7	-	1.5%	-4.3%	2.0%
Greater Sydney	92.7	127.7	122.2	136.7	-	2.8%	1.4%	11.9%
Unemployment rate								
Sutherland	2.5%	3.9%	2.8%	2.9%	28	-	-	-
Greater Sydney	4.6%	5.4%	4.9%	5.4%	-	-	-	-
Female unemployment rate								
Sutherland	2.4%	3.7%	3.7%	2.7%	28	-	-	-
Greater Sydney	4.4%	5.4%	4.9%	5.6%	-	-	-	-
Male unemployment rate								
Sutherland	2.6%	4.0%	2.1%	3.1%	26	-	-	-
Greater Sydney	4.6%	5.4%	4.9%	5.2%	-	-	-	-
Long-term unemployment (May 02)								
Sutherland	200	500	500	500	-	9.6%	1.8%	11.3%
Greater Sydney	17,900	22,000	24,800	28,100	-	3.8%	5.0%	12.9%
Long-term unemployment rate (May 02)								
Sutherland	0.1%	0.4%	0.4%	0.4%	26	-	-	-
Greater Sydney	0.8%	0.9%	1.0%	1.1%	-	-	-	-
Participation rate								
Sutherland	70.1%	66.8%	71.1%	69.5%	5	-	-	-
Greater Sydney	63.4%	66.0%	65.7%	65.7%	-	-	-	-
Female participation rate								
Sutherland	61.2%	59.8%	64.2%	63.8%	5	-	-	-
Greater Sydney	54.3%	58.8%	58.4%	59.3%	-	-	-	-
Male participation rate								
Sutherland	79.3%	74.2%	78.4%	75.5%	6	-	-	-
Greater Sydney	73.0%	73.5%	73.3%	72.3%	-	-	-	-
Youth labour force figures								
Youth employment								
Sutherland	23,600	23,500	22,300	19,500	-	-1.4%	-3.7%	-12.8%
Greater Sydney	340,500	364,600	354,300	349,200	-	0.2%	-0.9%	-1.4%
Youth employment to population ratio								
Sutherland	73.8%	68.3%	70.2%	65.0%	3	-	-	-
Greater Sydney	61.2%	58.6%	56.1%	55.0%	-	-	-	-
Youth full-time employment								
Sutherland	15,400	12,900	11,400	8,300	-	-4.3%	-8.3%	-26.9%
Greater Sydney	218,500	190,500	171,000	162,400	-	-2.1%	-3.1%	-5.0%
Youth part-time employment								
Sutherland	8,200	10,600	10,900	11,100	-	2.2%	0.9%	1.8%
Greater Sydney	122,000	174,200	183,300	186,800	-	3.1%	1.4%	1.9%
Proportion of employed youth in part-time employment								
Sutherland	34.8%	45.2%	48.9%	57.2%	6	-	-	-
Greater Sydney	35.8%	47.8%	51.7%	53.5%	-	-	-	-
Youth unemployment								
Sutherland	1,400	2,200	1,600	1,500	-	0.5%	-7.4%	-7.0%
Greater Sydney	34,600	48,000	42,000	47,000	-	2.2%	-0.4%	12.3%
Youth unemployment rate								
Sutherland	5.6%	8.7%	6.8%	7.2%	26	-	-	-
Greater Sydney	9.2%	11.6%	10.5%	11.8%	-	-	-	-
Ratio of youth-to-adult unemployment rates								
Sutherland	3.4	3.4	3.6	3.5	5	-	-	-
Greater Sydney	2.6	2.8	2.8	2.8	-	-	-	-
Youth unemployment ratio								
Sutherland	4.4%	6.5%	5.1%	5.1%	25	-	-	-
Greater Sydney	6.2%	7.7%	6.6%	7.4%	-	-	-	-
Youth participation rate								
Sutherland	78.2%	74.7%	75.3%	70.1%	4	-	-	-
Greater Sydney	67.4%	66.2%	62.8%	62.4%	-	-	-	-

Employment by gender ('000): 2000 to 2014

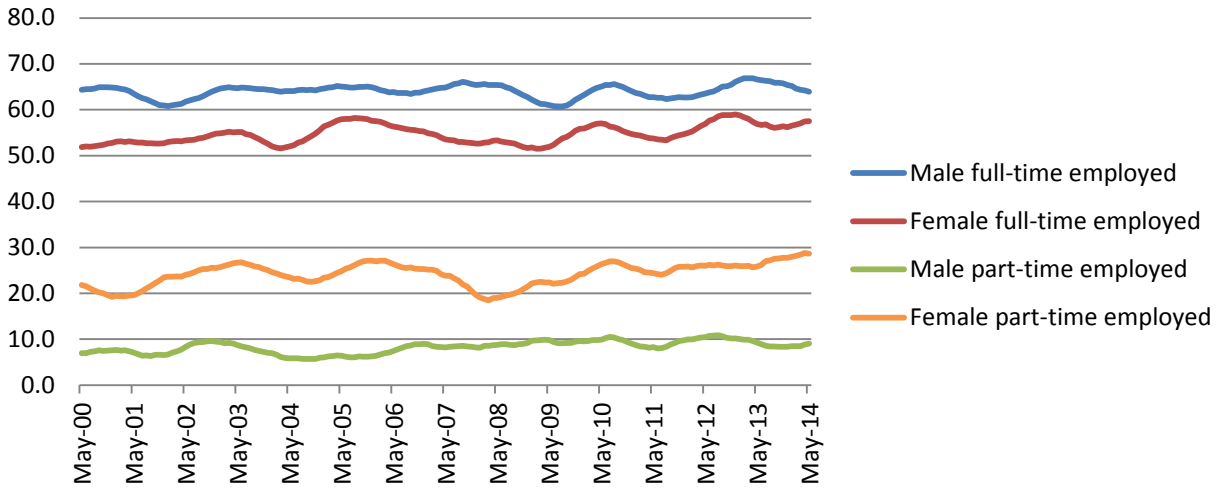

Proportion of employed in part-time employment (%): 2000 to 2014

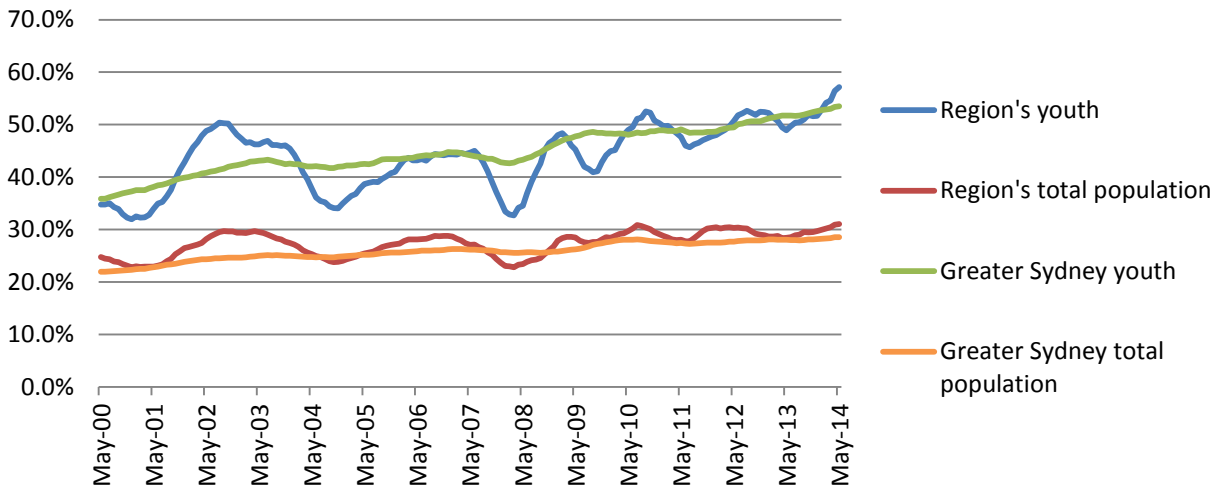

Unemployment and long-term unemployment rates (%): 2000 to 2014

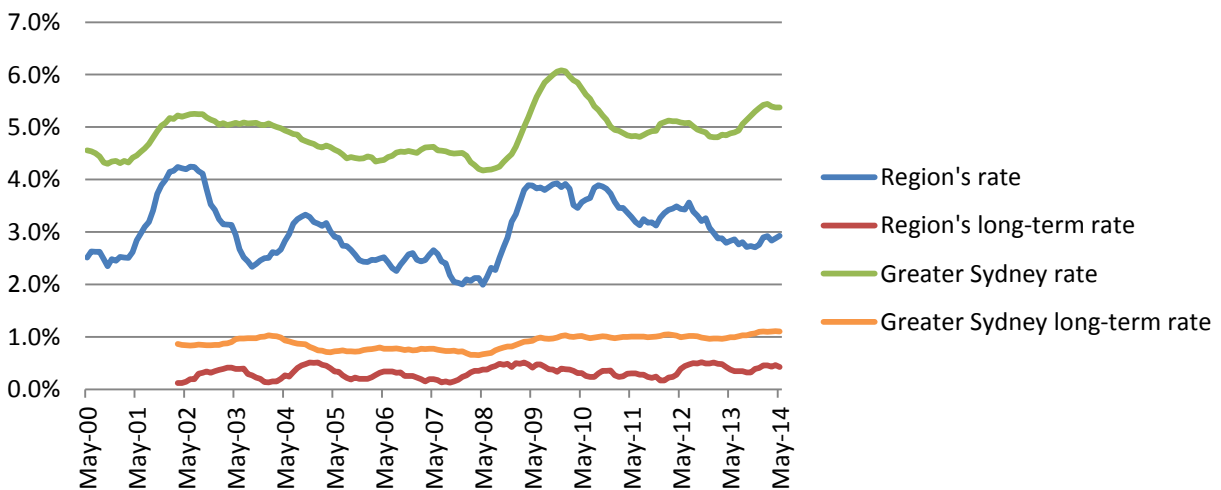

Youth unemployment rates (%): 2000 to 2014

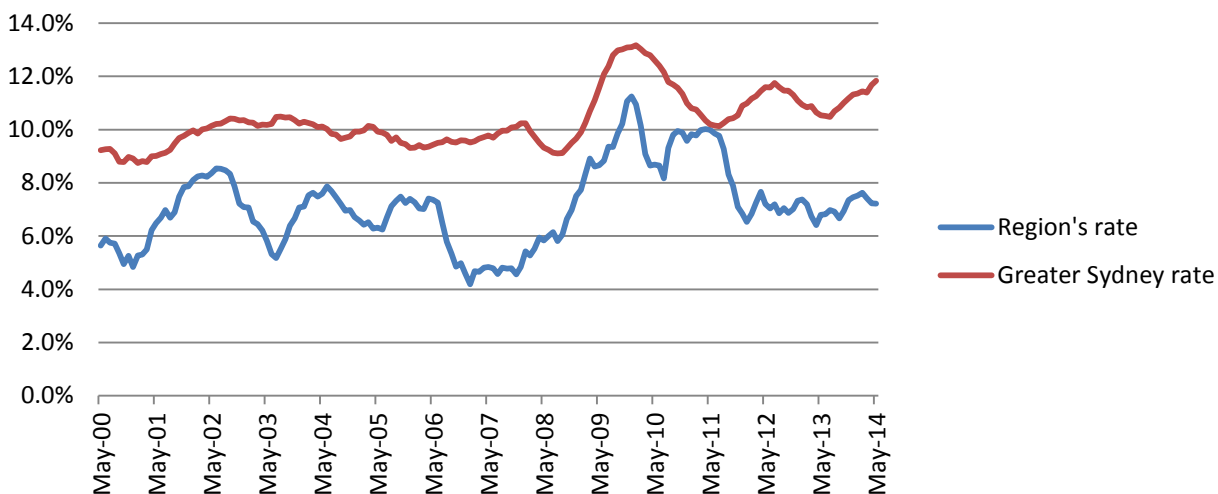

Ratio of youth-to-adult unemployment rates: 2000 to 2014

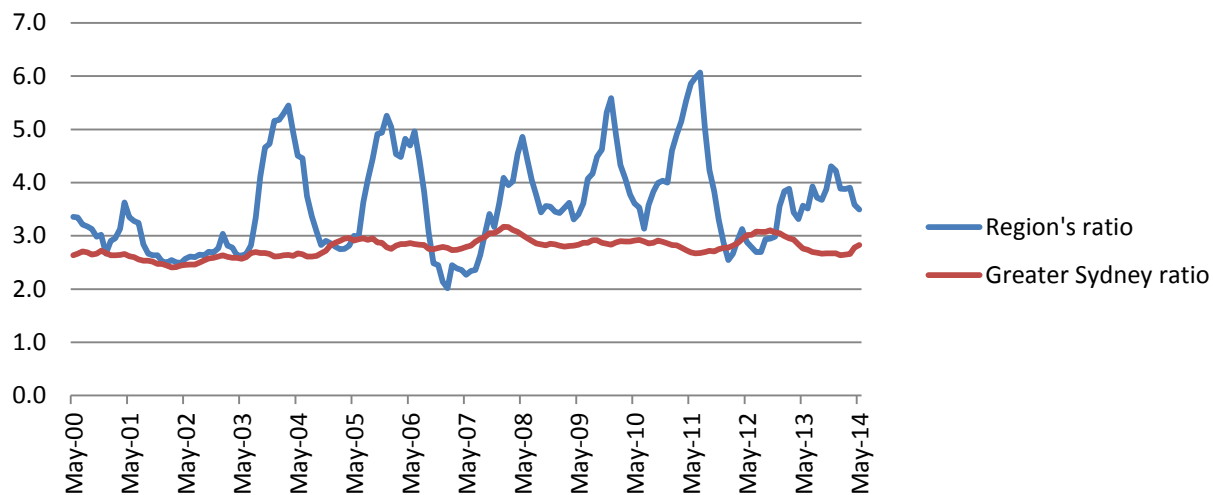

Participation rates (%): 2000 to 2014

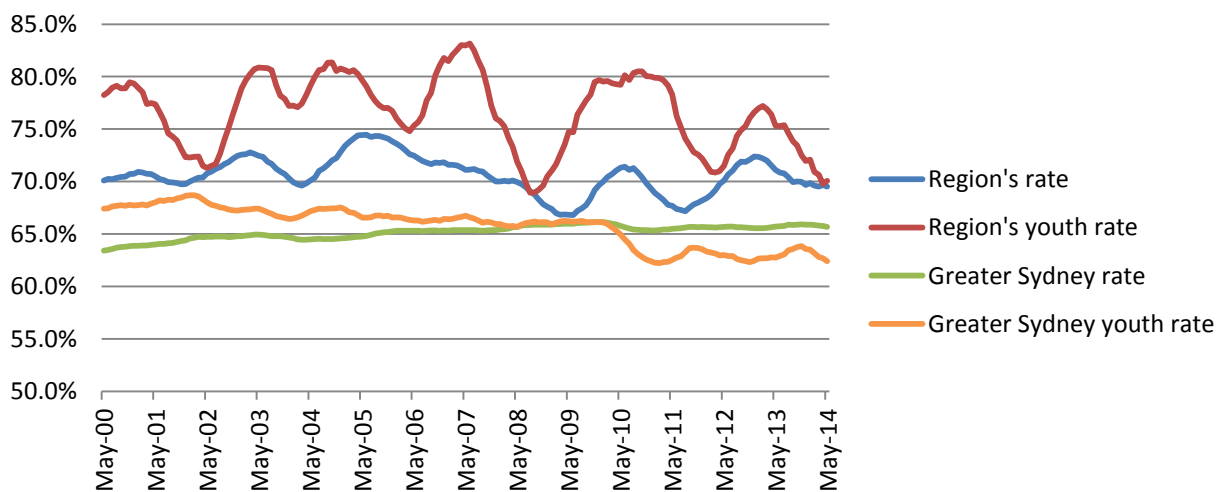

Employment by industry: 2001 to 2014

Indicator	Monthly figures				Rank May 14	Average annual growth rate		
	May 01	May 09	May 13	May 14		13 years	5 years	1 year
Agriculture, Fishing & Forestry								
Sutherland (#)	90	100	0	0	-	-	-	-
Greater Sydney (#)	9,200	8,600	10,900	7,700	-	-1.4%	-2.4%	-29.6%
Sutherland (%)	0.1%	0.1%	0.0%	0.0%	27	-	-	-
Greater Sydney (%)	0.5%	0.4%	0.5%	0.3%	-	-	-	-
Mining								
Sutherland (#)	0	0	500	300	-	-	-	-24.8%
Greater Sydney (#)	2,200	3,800	9,200	6,500	-	8.9%	11.2%	-28.7%
Sutherland (%)	0.0%	0.0%	0.4%	0.3%	17	-	-	-
Greater Sydney (%)	0.1%	0.2%	0.4%	0.3%	-	-	-	-
Manufacturing								
Sutherland (#)	12,800	8,600	11,000	7,200	-	-4.3%	-3.5%	-34.6%
Greater Sydney (#)	223,000	203,600	194,200	189,500	-	-1.2%	-1.4%	-2.4%
Sutherland (%)	11.1%	7.7%	8.9%	6.0%	20	-	-	-
Greater Sydney (%)	11.3%	9.1%	8.2%	7.9%	-	-	-	-
Electricity, Gas, Water & Waste Services								
Sutherland (#)	700	2,400	900	700	-	0.0%	-21.6%	-21.3%
Greater Sydney (#)	16,900	20,600	19,300	21,100	-	1.7%	0.5%	9.2%
Sutherland (%)	0.6%	2.1%	0.7%	0.6%	24	-	-	-
Greater Sydney (%)	0.9%	0.9%	0.8%	0.9%	-	-	-	-
Construction								
Sutherland (#)	9,900	13,900	11,400	9,500	-	-0.3%	-7.3%	-16.6%
Greater Sydney (#)	163,400	191,900	180,400	183,700	-	0.9%	-0.9%	1.8%
Sutherland (%)	8.5%	12.4%	9.2%	7.9%	20	-	-	-
Greater Sydney (%)	8.3%	8.6%	7.6%	7.7%	-	-	-	-
Wholesale Trade								
Sutherland (#)	6,400	4,200	3,500	3,100	-	-5.4%	-5.7%	-12.3%
Greater Sydney (#)	96,100	94,600	108,800	103,900	-	0.6%	1.9%	-4.5%
Sutherland (%)	5.5%	3.7%	2.8%	2.6%	19	-	-	-
Greater Sydney (%)	4.9%	4.2%	4.6%	4.3%	-	-	-	-
Retail Trade								
Sutherland (#)	11,500	11,300	12,100	12,000	-	0.4%	1.3%	-0.4%
Greater Sydney (#)	205,200	237,800	231,900	232,700	-	1.0%	-0.4%	0.4%
Sutherland (%)	9.9%	10.1%	9.8%	10.0%	16	-	-	-
Greater Sydney (%)	10.4%	10.7%	9.8%	9.7%	-	-	-	-
Accommodation & Food Services								
Sutherland (#)	6,600	5,900	7,800	6,600	-	0.0%	2.2%	-14.8%
Greater Sydney (#)	131,900	141,200	172,300	154,100	-	1.2%	1.8%	-10.5%
Sutherland (%)	5.7%	5.3%	6.3%	5.5%	23	-	-	-
Greater Sydney (%)	6.7%	6.3%	7.2%	6.4%	-	-	-	-
Transport, Postal & Warehousing								
Sutherland (#)	6,500	8,900	10,500	10,000	-	3.3%	2.4%	-5.3%
Greater Sydney (#)	115,000	140,300	134,000	136,200	-	1.3%	-0.6%	1.6%
Sutherland (%)	5.6%	7.9%	8.5%	8.3%	4	-	-	-
Greater Sydney (%)	5.8%	6.3%	5.6%	5.7%	-	-	-	-
Information Media & Telecommunications								
Sutherland (#)	3,600	3,300	3,200	1,400	-	-7.2%	-16.0%	-57.4%
Greater Sydney (#)	71,900	73,000	77,700	67,000	-	-0.5%	-1.7%	-13.7%
Sutherland (%)	3.1%	2.9%	2.6%	1.1%	15	-	-	-
Greater Sydney (%)	3.6%	3.3%	3.3%	2.8%	-	-	-	-
Financial & Insurance Services								
Sutherland (#)	8,600	5,000	7,200	7,200	-	-1.4%	7.5%	-0.3%
Greater Sydney (#)	124,000	146,900	152,700	153,900	-	1.7%	0.9%	0.8%
Sutherland (%)	7.4%	4.4%	5.8%	5.9%	8	-	-	-
Greater Sydney (%)	6.3%	6.6%	6.4%	6.4%	-	-	-	-

Indicator	Monthly figures				Rank May 14	Average annual growth rate		
	May 01	May 09	May 13	May 14		13 years	5 years	1 year
Rental, Hiring & Real Estate Services								
Sutherland (#)	3,600	2,200	2,600	1,200	-	-7.8%	-11.0%	-52.3%
Greater Sydney (#)	36,900	41,100	43,600	47,800	-	2.0%	3.1%	9.6%
Sutherland (%)	3.1%	2.0%	2.1%	1.0%	23	-	-	-
Greater Sydney (%)	1.9%	1.8%	1.8%	2.0%	-	-	-	-
Professional, Scientific & Technical Services								
Sutherland (#)	12,100	10,700	11,600	11,200	-	-0.6%	0.9%	-3.5%
Greater Sydney (#)	185,000	220,800	253,000	250,100	-	2.3%	2.5%	-1.1%
Sutherland (%)	10.4%	9.5%	9.3%	9.3%	7	-	-	-
Greater Sydney (%)	9.3%	9.9%	10.6%	10.4%	-	-	-	-
Administrative & Support Services								
Sutherland (#)	3,700	4,300	5,400	2,800	-	-2.2%	-8.2%	-48.1%
Greater Sydney (#)	87,000	76,100	92,200	82,400	-	-0.4%	1.6%	-10.7%
Sutherland (%)	3.2%	3.8%	4.3%	2.3%	24	-	-	-
Greater Sydney (%)	4.4%	3.4%	3.9%	3.4%	-	-	-	-
Public Administration & Safety								
Sutherland (#)	5,000	4,200	6,400	11,300	-	6.5%	22.2%	77.8%
Greater Sydney (#)	89,500	119,000	116,400	131,800	-	3.0%	2.1%	13.2%
Sutherland (%)	4.3%	3.7%	5.1%	9.4%	4	-	-	-
Greater Sydney (%)	4.5%	5.3%	4.9%	5.5%	-	-	-	-
Education & Training								
Sutherland (#)	8,200	8,000	10,500	11,400	-	2.6%	7.2%	8.2%
Greater Sydney (#)	127,400	150,500	177,100	179,800	-	2.7%	3.6%	1.6%
Sutherland (%)	7.1%	7.2%	8.5%	9.5%	4	-	-	-
Greater Sydney (%)	6.4%	6.7%	7.4%	7.5%	-	-	-	-
Health Care & Social Assistance								
Sutherland (#)	10,400	11,000	10,800	15,300	-	3.0%	6.9%	41.5%
Greater Sydney (#)	178,900	230,300	266,700	295,200	-	3.9%	5.1%	10.7%
Sutherland (%)	9.0%	9.8%	8.7%	12.7%	13	-	-	-
Greater Sydney (%)	9.0%	10.3%	11.2%	12.3%	-	-	-	-
Arts & Recreation Services								
Sutherland (#)	1,400	3,700	3,400	3,800	-	8.0%	0.9%	11.8%
Greater Sydney (#)	30,200	41,800	51,700	52,000	-	4.3%	4.5%	0.5%
Sutherland (%)	1.2%	3.3%	2.8%	3.2%	3	-	-	-
Greater Sydney (%)	1.5%	1.9%	2.2%	2.2%	-	-	-	-
Other Services								
Sutherland (#)	4,600	4,500	5,200	5,200	-	1.0%	3.1%	1.6%
Greater Sydney (#)	86,000	89,900	85,700	105,300	-	1.6%	3.2%	22.8%
Sutherland (%)	4.0%	4.0%	4.2%	4.4%	14	-	-	-
Greater Sydney (%)	4.3%	4.0%	3.6%	4.4%	-	-	-	-

Employment in the region's top nine industries as of May 2014: 2001 to 2014

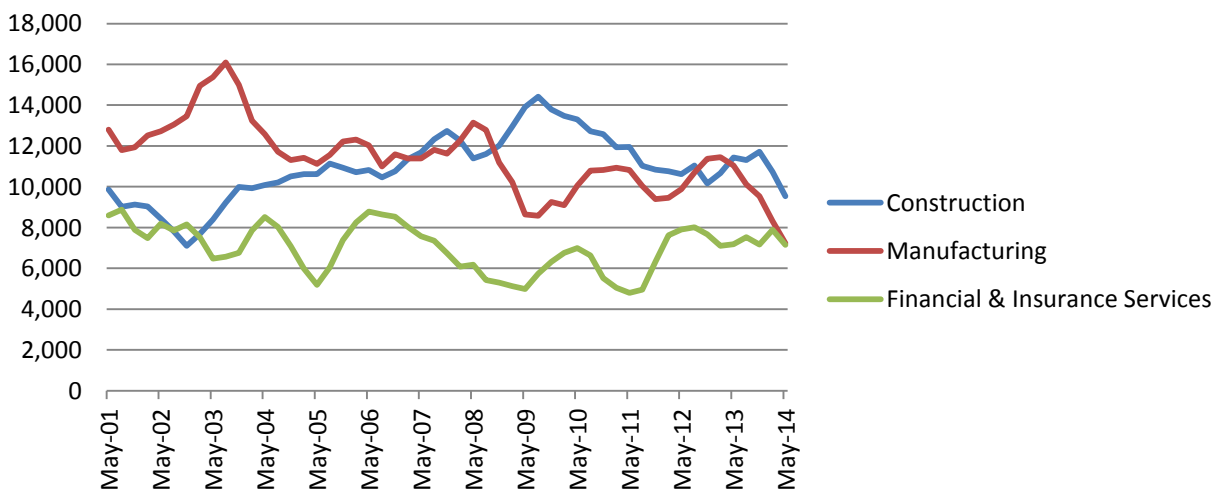
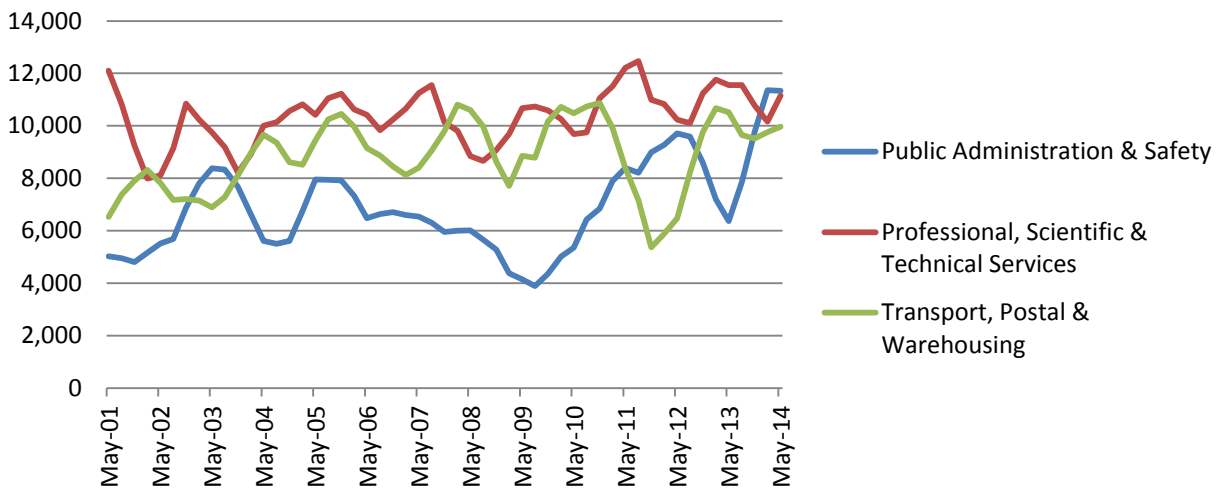
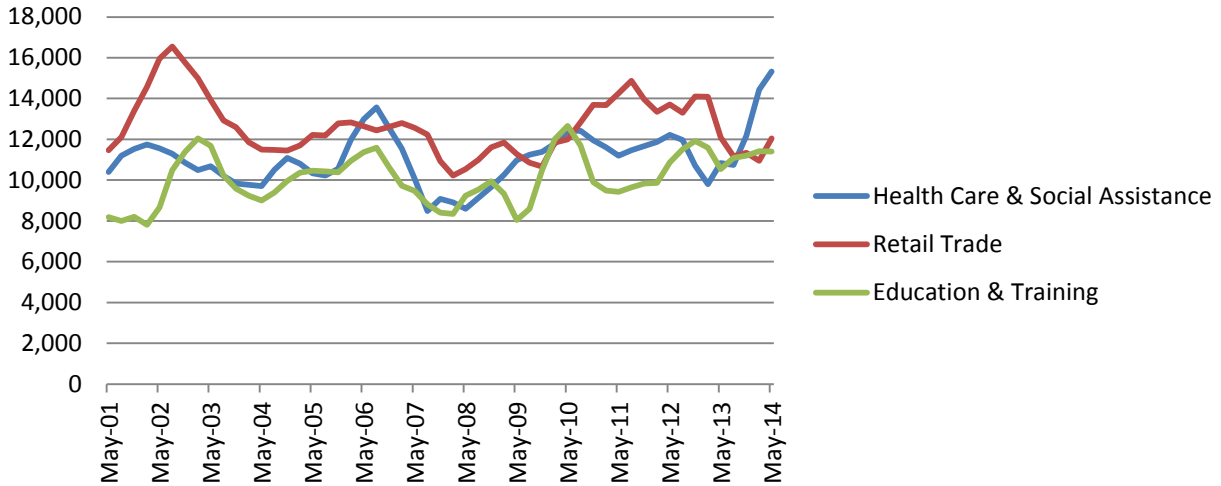

Employment in the region's top six industries as of May 2014 (%): 2001 to 2014

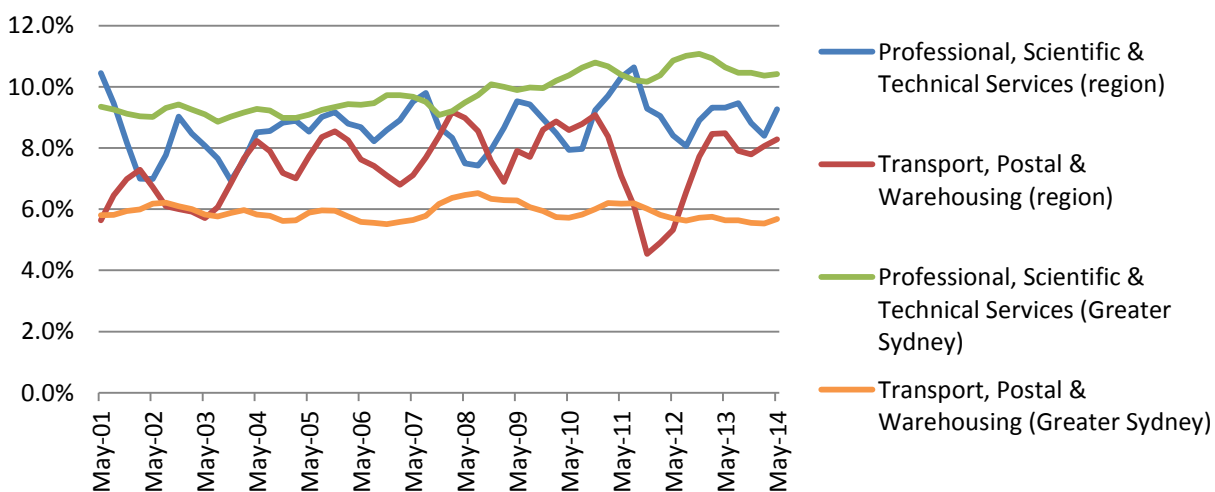
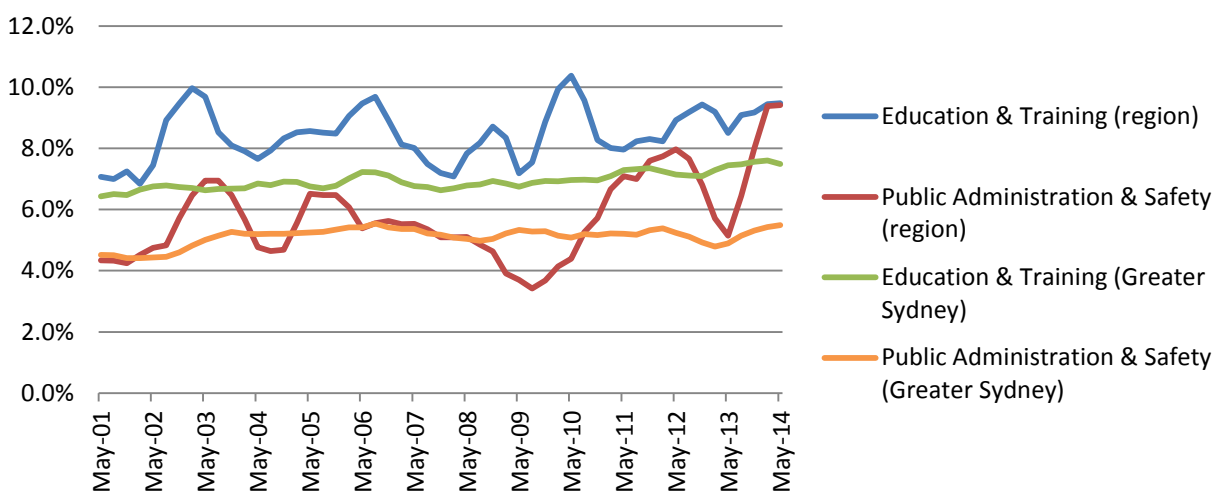
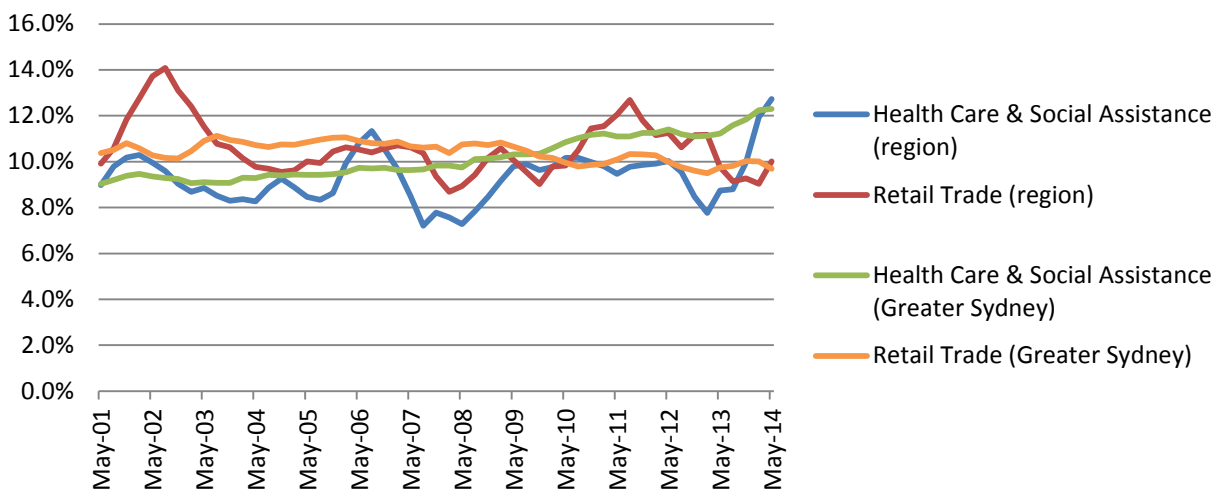

NSW, GREATER SYDNEY AND REGIONAL NSW

Employment, unemployment and labour force participation: 2000 to 2014

Indicator	Monthly figures				Average annual growth rate		
	May 00	May 09	May 13	May 14	14 years	5 years	1 year
Employment ('000)							
NSW	2,942.1	3,394.7	3,574.5	3,597.8	1.4%	1.2%	0.7%
Greater Sydney	1,940.4	2,244.6	2,383.3	2,407.3	1.6%	1.4%	1.0%
Regional NSW	1,001.8	1,150.1	1,191.2	1,190.6	1.2%	0.7%	-0.1%
Female employment ('000)							
NSW	1,272.8	1,537.8	1,632.0	1,648.1	1.9%	1.4%	1.0%
Greater Sydney	848.8	1,019.2	1,079.1	1,104.6	1.9%	1.6%	2.4%
Regional NSW	424.0	518.6	552.9	543.5	1.8%	0.9%	-1.7%
Male employment ('000)							
NSW	1,669.4	1,856.8	1,942.6	1,949.8	1.1%	1.0%	0.4%
Greater Sydney	1,091.6	1,225.3	1,304.2	1,302.7	1.3%	1.2%	-0.1%
Regional NSW	577.8	631.5	638.3	647.1	0.8%	0.5%	1.4%
Proportion of employees who are women							
NSW	43.3%	45.3%	45.7%	45.8%	-	-	-
Greater Sydney	43.7%	45.4%	45.3%	45.9%	-	-	-
Regional NSW	42.3%	45.1%	46.4%	45.6%	-	-	-
Employment to population ratio							
NSW	58.1%	60.2%	60.1%	59.7%	-	-	-
Greater Sydney	60.5%	62.4%	62.5%	62.1%	-	-	-
Regional NSW	53.9%	56.3%	55.9%	55.2%	-	-	-
Female employment to population ratio							
NSW	49.3%	53.6%	54.0%	53.7%	-	-	-
Greater Sydney	51.8%	55.6%	55.5%	56.0%	-	-	-
Regional NSW	45.0%	50.2%	51.1%	49.7%	-	-	-
Male employment to population ratio							
NSW	67.1%	67.0%	66.5%	65.8%	-	-	-
Greater Sydney	69.6%	69.6%	69.7%	68.5%	-	-	-
Regional NSW	63.0%	62.6%	60.7%	60.9%	-	-	-
Full-time employment ('000)							
NSW	2,234.6	2,446.5	2,527.2	2,511.0	0.8%	0.5%	-0.6%
Greater Sydney	1,514.4	1,655.8	1,714.3	1,720.5	0.9%	0.8%	0.4%
Regional NSW	720.3	790.7	812.9	790.5	0.7%	0.0%	-2.8%
Female full-time employment ('000)							
NSW	759.2	879.0	908.7	911.3	1.3%	0.7%	0.3%
Greater Sydney	543.3	615.3	630.6	643.6	1.2%	0.9%	2.1%
Regional NSW	215.9	263.6	278.1	267.7	1.5%	0.3%	-3.7%
Male full-time employment ('000)							
NSW	1,475.4	1,567.5	1,618.5	1,599.7	0.6%	0.4%	-1.2%
Greater Sydney	971.0	1,040.5	1,083.7	1,076.9	0.7%	0.7%	-0.6%
Regional NSW	504.4	527.1	534.8	522.8	0.3%	-0.2%	-2.2%
Proportion of full-time employees who are women							
NSW	34.0%	35.9%	36.0%	36.3%	-	-	-
Greater Sydney	35.9%	37.2%	36.8%	37.4%	-	-	-
Regional NSW	30.0%	33.3%	34.2%	33.9%	-	-	-
Part-time employment ('000)							
NSW	707.5	948.2	1,047.3	1,086.8	3.1%	2.8%	3.8%
Greater Sydney	426.0	588.8	669.0	686.8	3.5%	3.1%	2.6%
Regional NSW	281.5	359.4	378.3	400.1	2.5%	2.2%	5.8%
Part-time employment (% of total employment)							
NSW	24.0%	27.9%	29.3%	30.2%	-	-	-
Greater Sydney	22.0%	26.2%	28.1%	28.5%	-	-	-
Regional NSW	28.1%	31.3%	31.8%	33.6%	-	-	-

Indicator	Monthly figures				Average annual growth rate		
	May 00	May 09	May 13	May 14	14 years	5 years	1 year
Female part-time employment ('000)							
NSW	513.6	658.9	723.2	736.7	2.6%	2.3%	1.9%
Greater Sydney	305.5	403.9	448.5	460.9	3.0%	2.7%	2.8%
Regional NSW	208.1	255.0	274.8	275.8	2.0%	1.6%	0.4%
Male part-time employment ('000)							
NSW	194.0	289.3	324.1	350.1	4.3%	3.9%	8.0%
Greater Sydney	120.6	184.8	220.6	225.8	4.6%	4.1%	2.4%
Regional NSW	73.4	104.4	103.5	124.3	3.8%	3.5%	20.1%
Proportion of part-time employees who are women							
NSW	72.6%	69.5%	69.1%	67.8%	-	-	-
Greater Sydney	71.7%	68.6%	67.0%	67.1%	-	-	-
Regional NSW	73.9%	70.9%	72.6%	68.9%	-	-	-
Proportion of employed women in part-time employment							
NSW	40.3%	42.8%	44.3%	44.7%	-	-	-
Greater Sydney	36.0%	39.6%	41.6%	41.7%	-	-	-
Regional NSW	49.1%	49.2%	49.7%	50.7%	-	-	-
Unemployment ('000)							
NSW	182.6	197.2	196.6	215.9	1.2%	1.8%	9.8%
Greater Sydney	92.7	127.7	122.2	136.7	2.8%	1.4%	11.9%
Regional NSW	89.9	69.5	74.3	79.2	-0.9%	2.6%	6.5%
Unemployment rate							
NSW	5.8%	5.5%	5.2%	5.7%	-	-	-
Greater Sydney	4.6%	5.4%	4.9%	5.4%	-	-	-
Regional NSW	8.2%	5.7%	5.9%	6.2%	-	-	-
Female unemployment rate							
NSW	5.8%	5.7%	5.1%	5.8%	-	-	-
Greater Sydney	4.4%	5.4%	4.9%	5.6%	-	-	-
Regional NSW	8.4%	6.2%	5.5%	6.3%	-	-	-
Male unemployment rate							
NSW	5.9%	5.3%	5.3%	5.5%	-	-	-
Greater Sydney	4.6%	5.4%	4.9%	5.2%	-	-	-
Regional NSW	8.1%	5.3%	6.2%	6.2%	-	-	-
Long-term unemployment							
NSW	45,000	35,700	42,200	51,600	1.1%	7.6%	22.1%
Greater Sydney	17,900	22,000	24,800	28,100	3.8%	5.0%	12.9%
Regional NSW	27,100	13,700	17,400	23,500	-1.2%	11.4%	35.3%
Long-term unemployment rate							
NSW	1.4%	1.0%	1.1%	1.4%	-	-	-
Greater Sydney	0.8%	0.9%	1.0%	1.1%	-	-	-
Regional NSW	2.5%	1.1%	1.4%	1.9%	-	-	-
Participation rate							
NSW	61.7%	63.7%	63.4%	63.2%	-	-	-
Greater Sydney	63.4%	66.0%	65.7%	65.7%	-	-	-
Regional NSW	58.7%	59.7%	59.3%	58.9%	-	-	-
Female participation rate							
NSW	52.4%	56.9%	56.8%	57.1%	-	-	-
Greater Sydney	54.3%	58.8%	58.4%	59.3%	-	-	-
Regional NSW	49.1%	53.5%	54.1%	53.0%	-	-	-
Male participation rate							
NSW	71.4%	70.8%	70.2%	69.6%	-	-	-
Greater Sydney	73.0%	73.5%	73.3%	72.3%	-	-	-
Regional NSW	68.6%	66.2%	64.8%	64.9%	-	-	-

Indicator	Monthly figures				Average annual growth rate		
	May 00	May 09	May 13	May 14	14 years	5 years	1 year
Youth labour force figures							
Youth employment							
NSW	514,700	563,500	548,700	548,100	0.4%	-0.6%	-0.1%
Greater Sydney	340,500	364,600	354,300	349,200	0.2%	-0.9%	-1.4%
Regional NSW	174,300	198,900	194,500	198,900	0.9%	0.0%	2.3%
Youth employment to population ratio							
NSW	60.4%	59.3%	56.9%	56.5%	-	-	-
Greater Sydney	61.2%	58.6%	56.1%	55.0%	-	-	-
Regional NSW	58.8%	60.7%	58.4%	59.3%	-	-	-
Youth full-time employment							
NSW	317,800	301,400	276,800	266,000	-1.3%	-2.5%	-3.9%
Greater Sydney	218,500	190,500	171,000	162,400	-2.1%	-3.1%	-5.0%
Regional NSW	99,300	111,000	105,800	103,500	0.3%	-1.4%	-2.1%
Youth part-time employment							
NSW	197,000	262,100	272,000	282,200	2.6%	1.5%	3.7%
Greater Sydney	122,000	174,200	183,300	186,800	3.1%	1.4%	1.9%
Regional NSW	75,000	87,900	88,700	95,400	1.7%	1.6%	7.5%
Proportion of employed youth in part-time employment							
NSW	38.3%	46.5%	49.6%	51.5%	-	-	-
Greater Sydney	35.8%	47.8%	51.7%	53.5%	-	-	-
Regional NSW	43.0%	44.2%	45.6%	47.9%	-	-	-
Youth unemployment							
NSW	65,300	75,600	71,400	75,300	1.0%	-0.1%	5.5%
Greater Sydney	34,600	47,700	41,700	46,900	2.2%	-0.4%	12.3%
Regional NSW	30,700	27,900	29,700	28,400	-0.5%	0.4%	-4.2%
Youth unemployment rate							
NSW	11.3%	11.8%	11.5%	12.1%	-	-	-
Greater Sydney	9.2%	11.6%	10.5%	11.8%	-	-	-
Regional NSW	15.0%	12.3%	13.2%	12.5%	-	-	-
Ratio of youth-to-adult unemployment rates							
NSW	2.4	2.9	2.9	2.7	-	-	-
Greater Sydney	2.6	2.8	2.8	2.8	-	-	-
Regional NSW	2.2	2.9	3.1	2.6	-	-	-
Youth unemployment ratio							
NSW	7.7%	8.0%	7.4%	7.8%	-	-	-
Greater Sydney	6.2%	7.7%	6.6%	7.4%	-	-	-
Regional NSW	10.4%	8.5%	8.9%	8.5%	-	-	-
Youth participation rate							
NSW	68.0%	67.3%	64.3%	64.3%	-	-	-
Greater Sydney	67.4%	66.2%	62.8%	62.4%	-	-	-
Regional NSW	69.2%	69.3%	67.3%	67.8%	-	-	-

Proportion of total employed in part-time employment (%): 2000 to 2014

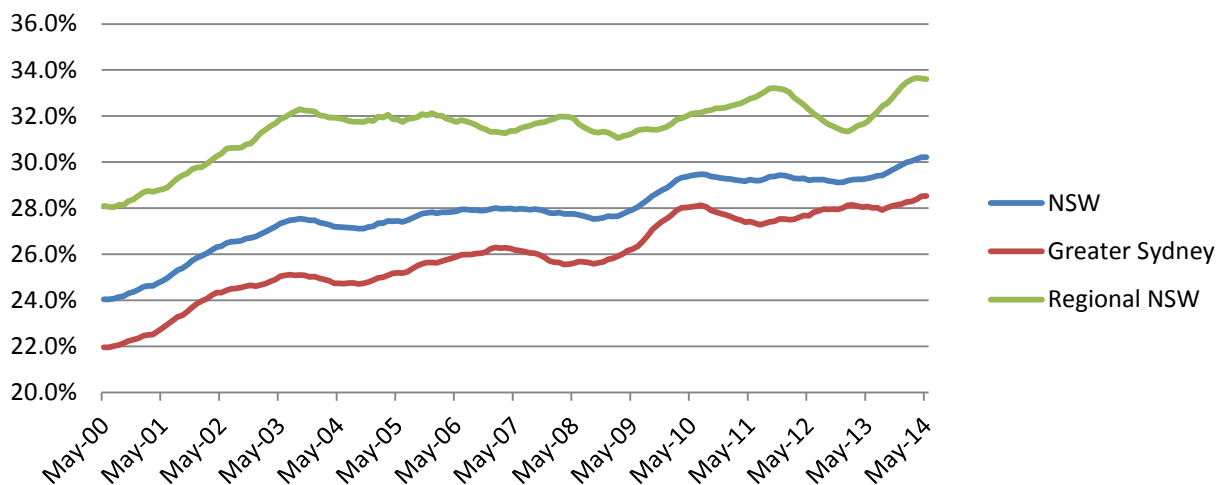

Proportion of employed youth in part-time employment (%): 2000 to 2014

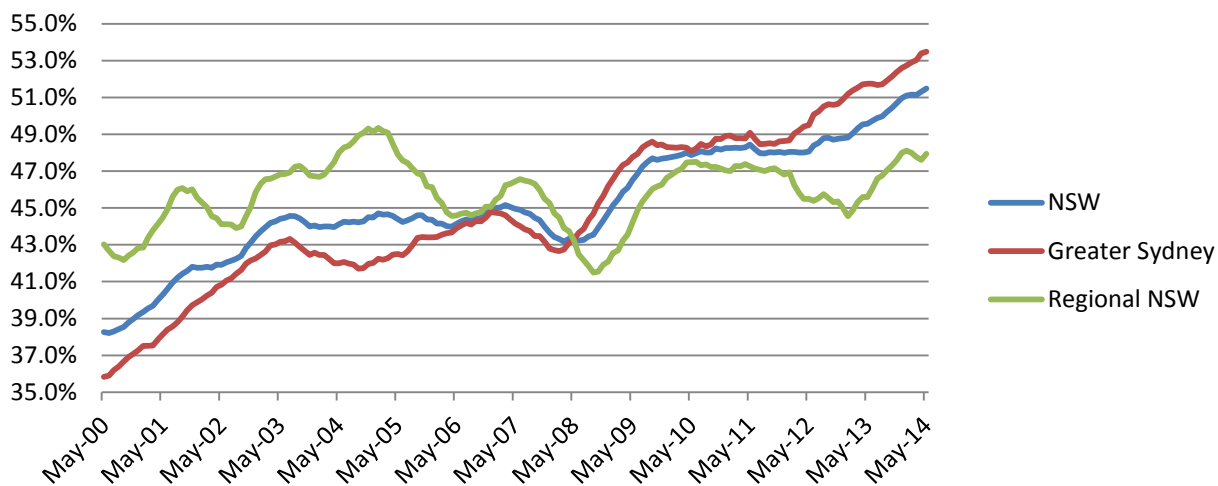

Unemployment rates (%): 2000 to 2014

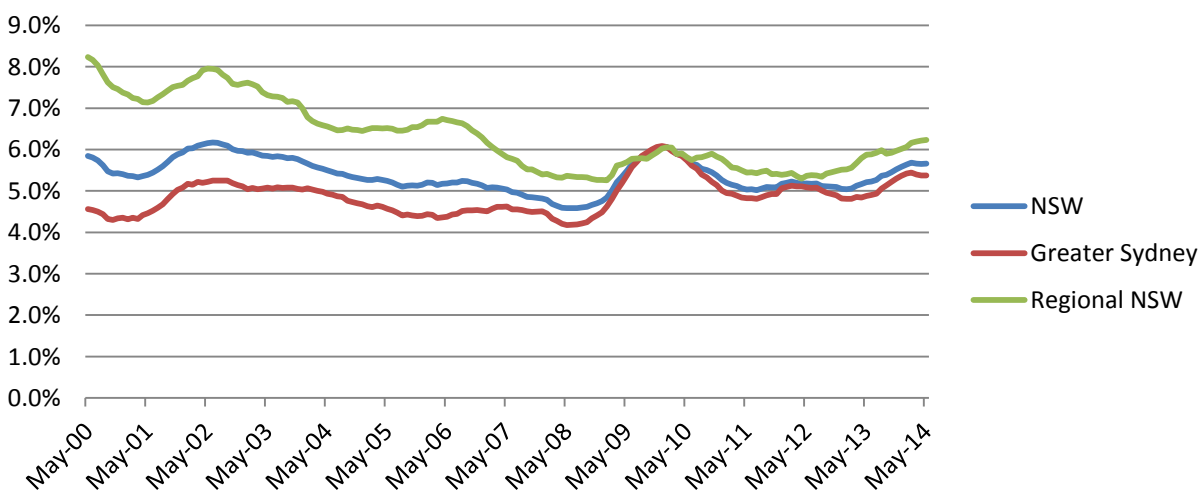

Long-term unemployment rates (%): 2002 to 2014

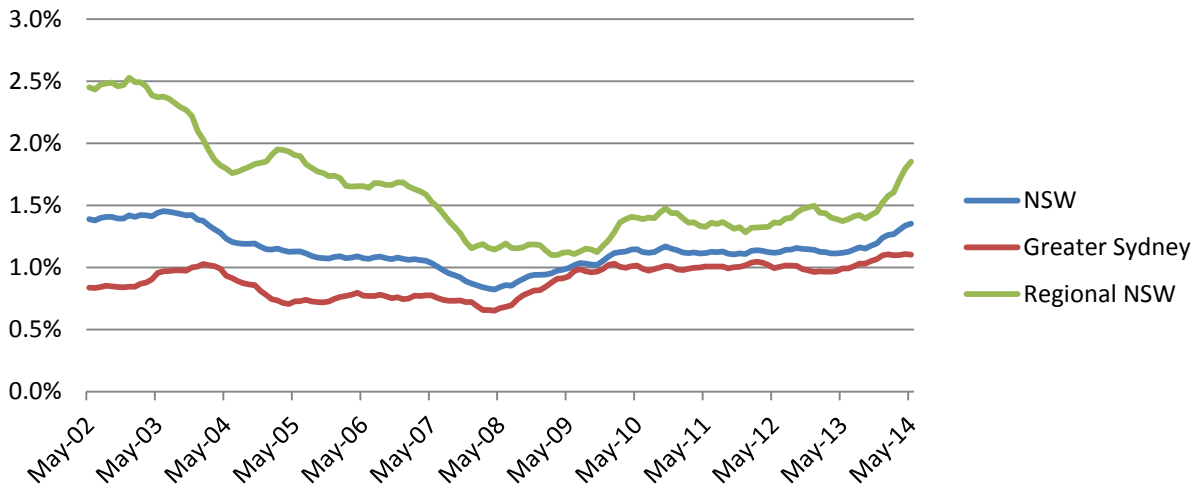

Youth unemployment rates (%): 2000 to 2014

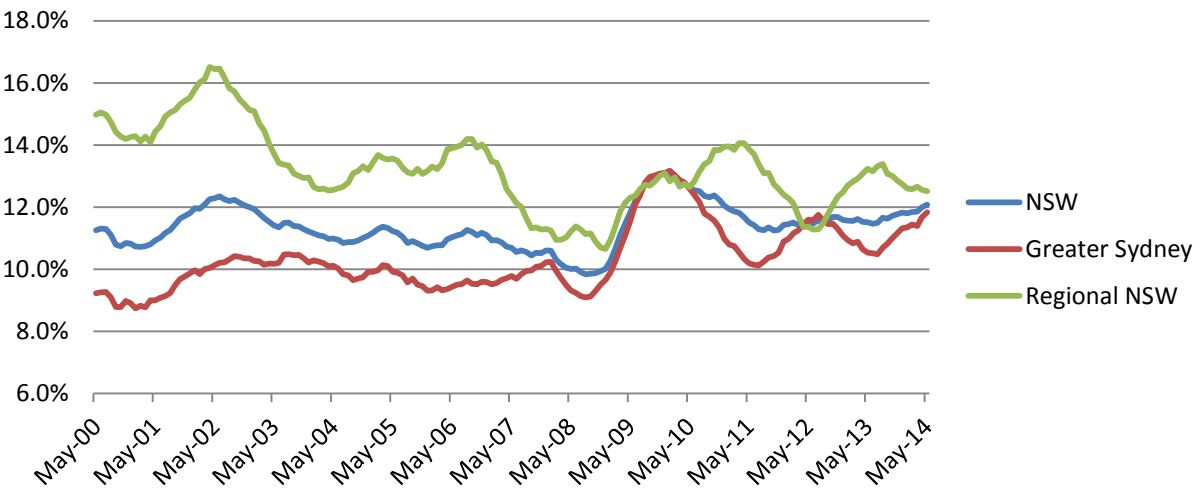

Ratio of youth-to-adult unemployment rates: 2000 to 2014

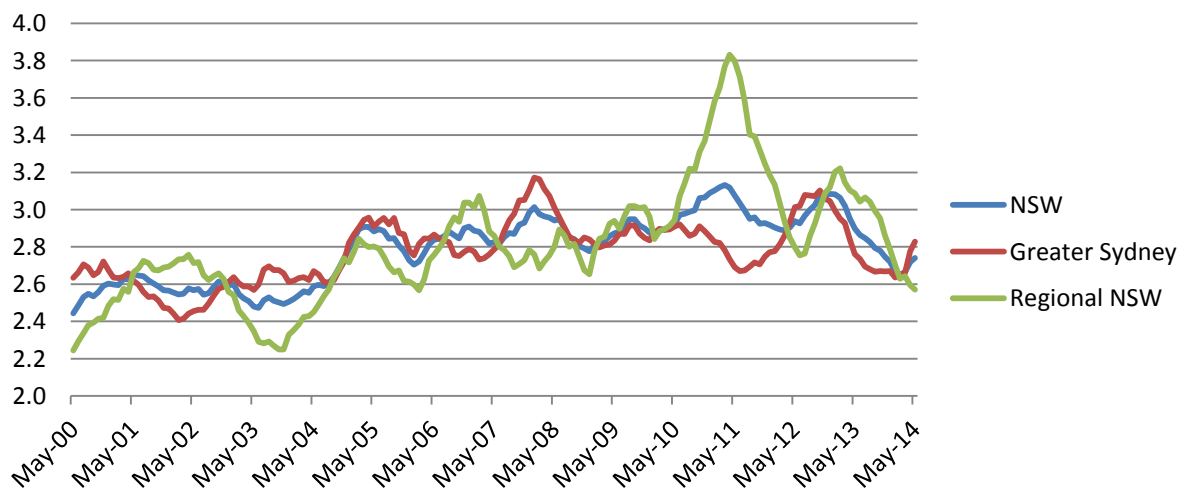

Total participation rates (%): 2000 to 2014

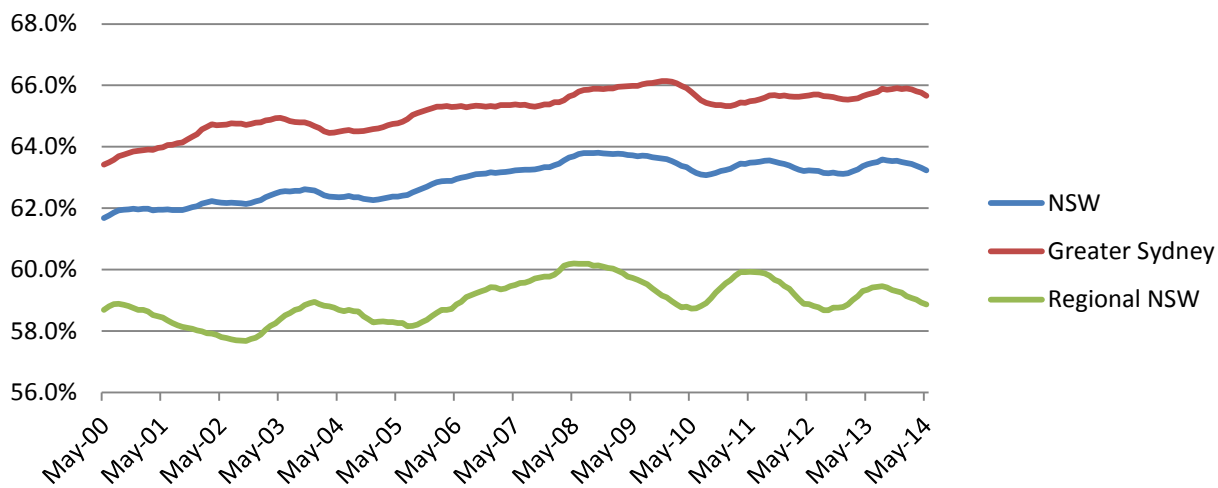

Youth participation rates (%): 2000 to 2014

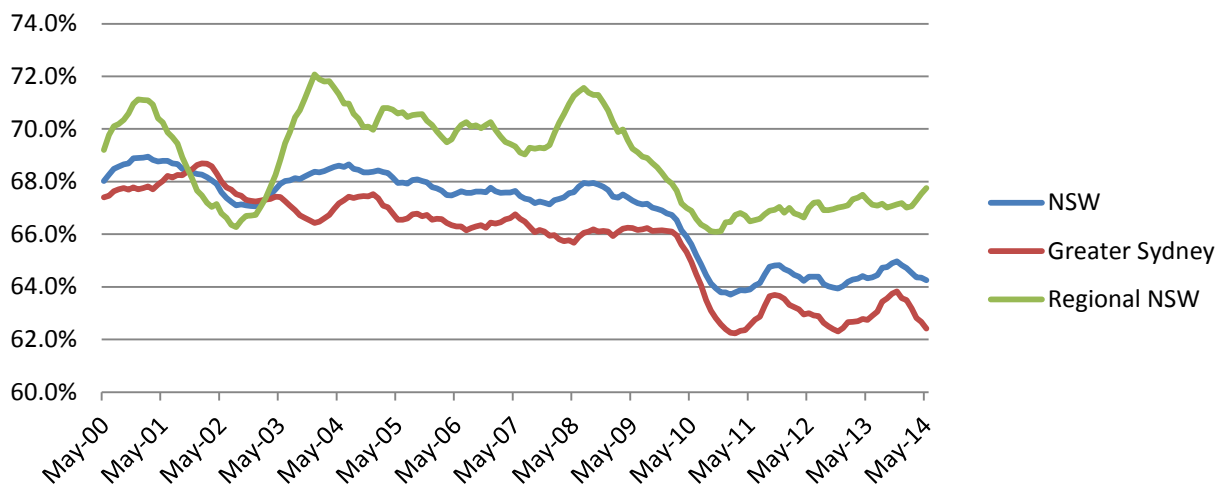

Employment by industry: 2001 to 2014

Indicator	Monthly figures				Average annual growth rate		
	May 01	May 09	May 13	May 14	13 years	5 years	1 year
Agriculture, Fishing & Forestry							
NSW (#)	125,400	87,300	83,500	84,200	-3.0%	-0.7%	0.9%
Greater Sydney (#)	9,200	8,600	10,900	7,700	-1.4%	-2.4%	-29.6%
Regional NSW (#)	116,200	78,600	72,600	76,600	-3.2%	-0.5%	5.5%
NSW (%)	4.2%	2.6%	2.3%	2.3%	-	-	-
Greater Sydney (%)	0.5%	0.4%	0.5%	0.3%	-	-	-
Regional NSW (%)	11.4%	6.9%	6.1%	6.5%			
Mining							
NSW (#)	13,900	31,700	43,200	44,200	9.3%	6.9%	2.3%
Greater Sydney (#)	2,200	3,800	9,200	6,500	8.9%	11.2%	-28.7%
Regional NSW (#)	11,700	27,800	34,000	37,700	9.4%	6.3%	10.7%
NSW (%)	0.5%	0.9%	1.2%	1.2%	-	-	-
Greater Sydney (%)	0.1%	0.2%	0.4%	0.3%	-	-	-
Regional NSW (%)	1.2%	2.4%	2.9%	3.2%			
Manufacturing							
NSW (#)	335,100	298,900	296,300	275,800	-1.5%	-1.6%	-6.9%
Greater Sydney (#)	223,000	203,600	194,200	189,500	-1.2%	-1.4%	-2.4%
Regional NSW (#)	112,100	95,300	102,100	86,300	-2.0%	-2.0%	-15.5%
NSW (%)	11.2%	8.9%	8.3%	7.7%	-	-	-
Greater Sydney (%)	11.3%	9.1%	8.2%	7.9%	-	-	-
Regional NSW (%)	11.0%	8.3%	8.6%	7.3%			
Electricity, Gas, Water & Waste Services							
NSW (#)	27,300	38,500	37,600	42,200	3.4%	1.8%	12.0%
Greater Sydney (#)	16,900	20,600	19,300	21,100	1.7%	0.5%	9.2%
Regional NSW (#)	10,400	17,900	18,300	21,100	5.6%	3.3%	15.0%
NSW (%)	0.9%	1.1%	1.1%	1.2%	-	-	-
Greater Sydney (%)	0.9%	0.9%	0.8%	0.9%	-	-	-
Regional NSW (%)	1.0%	1.6%	1.5%	1.8%			
Construction							
NSW (#)	229,600	296,500	276,700	297,600	2.0%	0.1%	7.5%
Greater Sydney (#)	163,400	191,900	180,400	183,700	0.9%	-0.9%	1.8%
Regional NSW (#)	66,200	105,000	96,300	114,000	4.3%	1.7%	18.3%
NSW (%)	7.7%	8.8%	7.8%	8.3%	-	-	-
Greater Sydney (%)	8.3%	8.6%	7.6%	7.7%	-	-	-
Regional NSW (%)	6.5%	9.1%	8.1%	9.6%			
Wholesale Trade							
NSW (#)	130,300	128,700	143,000	136,100	0.3%	1.1%	-4.8%
Greater Sydney (#)	96,100	94,600	108,800	103,900	0.6%	1.9%	-4.5%
Regional NSW (#)	34,200	34,000	34,200	32,200	-0.5%	-1.1%	-5.8%
NSW (%)	4.3%	3.8%	4.0%	3.8%	-	-	-
Greater Sydney (%)	4.9%	4.2%	4.6%	4.3%	-	-	-
Regional NSW (%)	3.4%	3.0%	2.9%	2.7%			
Retail Trade							
NSW (#)	326,500	377,300	371,600	365,300	0.9%	-0.6%	-1.7%
Greater Sydney (#)	205,200	237,800	231,900	232,700	1.0%	-0.4%	0.4%
Regional NSW (#)	121,200	139,500	139,700	132,600	0.7%	-1.0%	-5.1%
NSW (%)	10.9%	11.2%	10.4%	10.2%	-	-	-
Greater Sydney (%)	10.4%	10.7%	9.8%	9.7%	-	-	-
Regional NSW (%)	11.9%	12.2%	11.8%	11.2%			
Accommodation & Food Services							
NSW (#)	215,700	233,200	273,700	258,100	1.4%	2.1%	-5.7%
Greater Sydney (#)	131,900	141,200	172,300	154,100	1.2%	1.8%	-10.5%
Regional NSW (#)	83,800	92,000	101,400	104,000	1.7%	2.5%	2.5%
NSW (%)	7.2%	6.9%	7.7%	7.2%	-	-	-
Greater Sydney (%)	6.7%	6.3%	7.2%	6.4%	-	-	-
Regional NSW (%)	8.2%	8.0%	8.5%	8.8%			

Indicator	Monthly figures				Average annual growth rate		
	May 01	May 09	May 13	May 14	13 years	5 years	1 year
Transport, Postal & Warehousing							
NSW (#)	163,000	189,400	188,300	187,900	1.1%	-0.2%	-0.2%
Greater Sydney (#)	115,000	140,300	134,000	136,200	1.3%	-0.6%	1.6%
Regional NSW (#)	48,000	49,200	54,200	51,600	0.6%	1.0%	-4.8%
NSW (%)	5.4%	5.6%	5.3%	5.2%	-	-	-
Greater Sydney (%)	5.8%	6.3%	5.6%	5.7%	-	-	-
Regional NSW (%)	4.7%	4.3%	4.6%	4.4%	-	-	-
Information Media & Telecommunications							
NSW (#)	88,600	85,900	91,500	75,900	-1.2%	-2.5%	-17.1%
Greater Sydney (#)	71,900	73,000	77,700	67,000	-0.5%	-1.7%	-13.7%
Regional NSW (#)	16,700	13,000	13,900	8,900	-4.8%	-7.3%	-36.1%
NSW (%)	3.0%	2.5%	2.6%	2.1%	-	-	-
Greater Sydney (%)	3.6%	3.3%	3.3%	2.8%	-	-	-
Regional NSW (%)	1.6%	1.1%	1.2%	0.7%	-	-	-
Financial & Insurance Services							
NSW (#)	144,400	173,400	173,600	177,100	1.6%	0.4%	2.0%
Greater Sydney (#)	124,000	146,900	152,700	153,900	1.7%	0.9%	0.8%
Regional NSW (#)	20,400	26,500	21,000	23,200	1.0%	-2.6%	10.8%
NSW (%)	4.8%	5.1%	4.9%	4.9%	-	-	-
Greater Sydney (%)	6.3%	6.6%	6.4%	6.4%	-	-	-
Regional NSW (%)	2.0%	2.3%	1.8%	2.0%	-	-	-
Rental, Hiring & Real Estate Services							
NSW (#)	51,900	54,600	58,500	65,500	1.8%	3.7%	11.9%
Greater Sydney (#)	36,900	41,100	43,600	47,800	2.0%	3.1%	9.6%
Regional NSW (#)	15,000	13,600	14,900	17,700	1.3%	5.4%	18.7%
NSW (%)	1.7%	1.6%	1.6%	1.8%	-	-	-
Greater Sydney (%)	1.9%	1.8%	1.8%	2.0%	-	-	-
Regional NSW (%)	1.5%	1.2%	1.3%	1.5%	-	-	-
Professional, Scientific & Technical Services							
NSW (#)	229,000	273,500	304,100	300,900	2.1%	1.9%	-1.0%
Greater Sydney (#)	185,000	220,800	253,000	250,100	2.3%	2.5%	-1.1%
Regional NSW (#)	44,000	53,000	51,000	51,000	1.1%	-0.7%	-0.6%
NSW (%)	7.6%	8.1%	8.5%	8.4%	-	-	-
Greater Sydney (%)	9.3%	9.9%	10.6%	10.4%	-	-	-
Regional NSW (%)	4.3%	4.6%	4.3%	4.3%	-	-	-
Administrative & Support Services							
NSW (#)	114,500	107,900	127,500	119,200	0.3%	2.0%	-6.6%
Greater Sydney (#)	87,000	76,100	92,200	82,400	-0.4%	1.6%	-10.7%
Regional NSW (#)	27,500	31,800	35,300	36,800	2.3%	2.9%	4.2%
NSW (%)	3.8%	3.2%	3.6%	3.3%	-	-	-
Greater Sydney (%)	4.4%	3.4%	3.9%	3.4%	-	-	-
Regional NSW (%)	2.7%	2.8%	3.0%	3.1%	-	-	-
Public Administration & Safety							
NSW (#)	144,800	201,600	196,300	210,100	2.9%	0.8%	7.0%
Greater Sydney (#)	89,500	119,000	116,400	131,800	3.0%	2.1%	13.2%
Regional NSW (#)	55,300	82,600	80,000	78,300	2.7%	-1.1%	-2.1%
NSW (%)	4.8%	6.0%	5.5%	5.9%	-	-	-
Greater Sydney (%)	4.5%	5.3%	4.9%	5.5%	-	-	-
Regional NSW (%)	5.4%	7.2%	6.7%	6.6%	-	-	-
Education & Training							
NSW (#)	205,700	236,400	268,500	280,500	2.4%	3.5%	4.4%
Greater Sydney (#)	127,400	150,500	177,100	179,800	2.7%	3.6%	1.6%
Regional NSW (#)	78,200	85,900	91,500	100,600	2.0%	3.2%	10.0%
NSW (%)	6.9%	7.0%	7.5%	7.8%	-	-	-
Greater Sydney (%)	6.4%	6.7%	7.4%	7.5%	-	-	-
Regional NSW (%)	7.7%	7.5%	7.7%	8.5%	-	-	-

Indicator	Monthly figures				Average annual growth rate		
	May 01	May 09	May 13	May 14	13 years	5 years	1 year
Health Care & Social Assistance							
NSW (#)	278,800	356,100	424,500	442,200	3.6%	4.4%	4.2%
Greater Sydney (#)	178,900	230,300	266,700	295,200	3.9%	5.1%	10.7%
Regional NSW (#)	99,900	125,800	157,800	147,000	3.0%	3.2%	-6.8%
NSW (%)	9.3%	10.5%	11.9%	12.3%	-	-	-
Greater Sydney (%)	9.0%	10.3%	11.2%	12.3%	-	-	-
Regional NSW (%)	9.8%	11.0%	13.3%	12.4%			
Arts & Recreation Services							
NSW (#)	40,900	60,300	65,500	64,500	3.6%	1.3%	-1.6%
Greater Sydney (#)	30,200	41,800	51,700	52,000	4.3%	4.5%	0.5%
Regional NSW (#)	10,700	18,500	13,800	12,500	1.2%	-7.5%	-9.4%
NSW (%)	1.4%	1.8%	1.8%	1.8%	-	-	-
Greater Sydney (%)	1.5%	1.9%	2.2%	2.2%	-	-	-
Regional NSW (%)	1.1%	1.6%	1.2%	1.1%			
Other Services							
NSW (#)	130,300	144,900	140,600	156,800	1.4%	1.6%	11.6%
Greater Sydney (#)	86,000	89,900	85,700	105,300	1.6%	3.2%	22.8%
Regional NSW (#)	44,300	55,000	54,900	51,600	1.2%	-1.3%	-6.0%
NSW (%)	4.3%	4.3%	3.9%	4.4%	-	-	-
Greater Sydney (%)	4.3%	4.0%	3.6%	4.4%	-	-	-
Regional NSW (%)	4.4%	4.8%	4.6%	4.4%			

Employment in NSW's top six industries as of May 2014: 2001 to 2014

Health Care & Social Assistance: 2001 to 2014

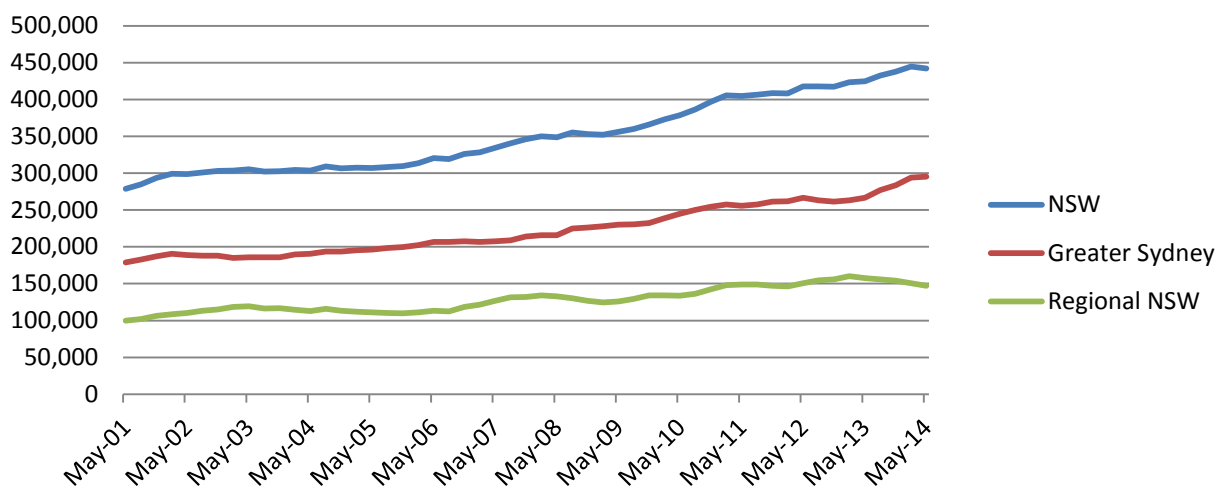

Retail Trade: 2001 to 2014

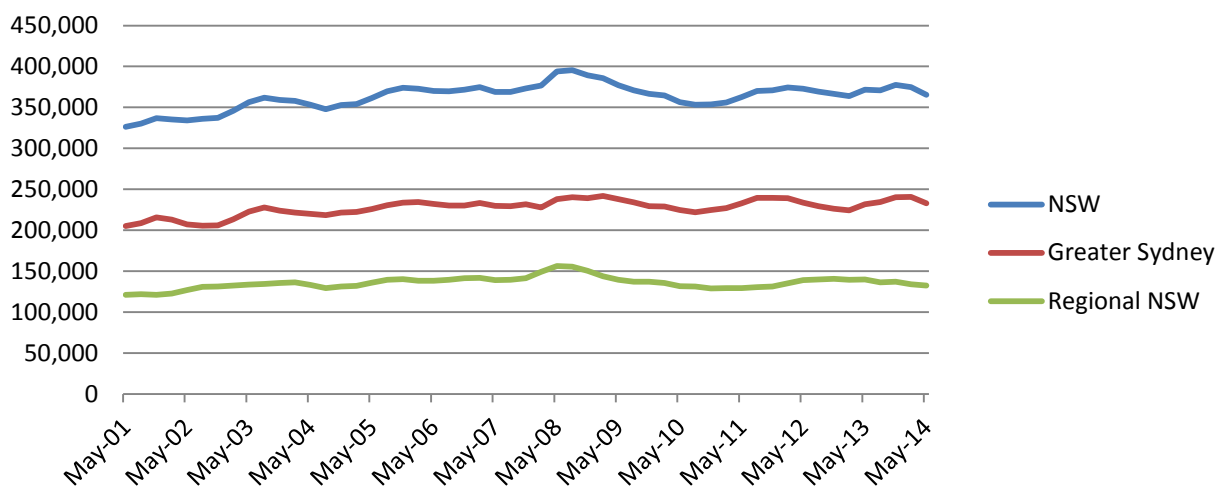

Professional, Scientific & Technical Services: 2001 to 2014

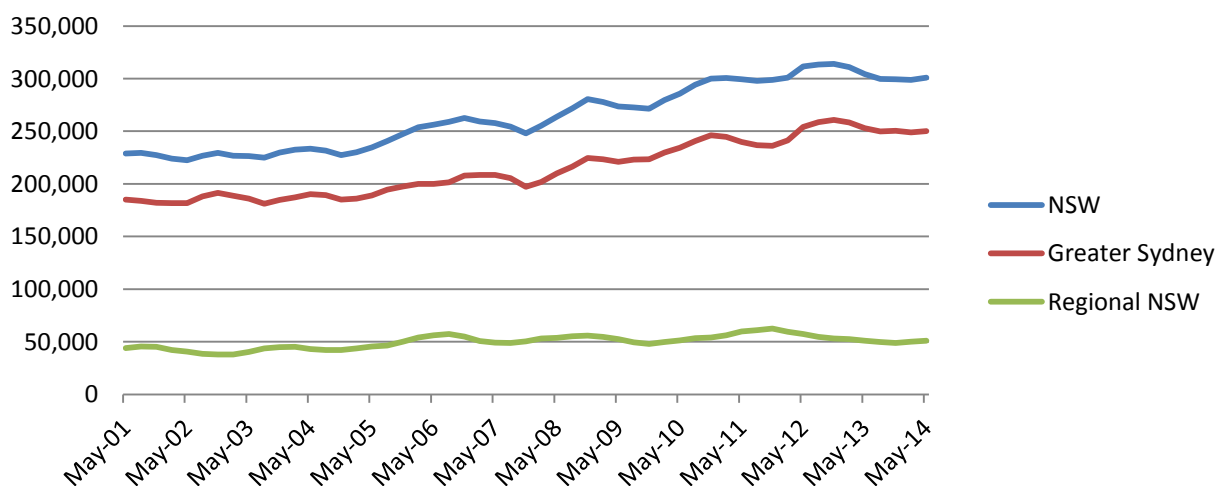

Construction: 2001 to 2014

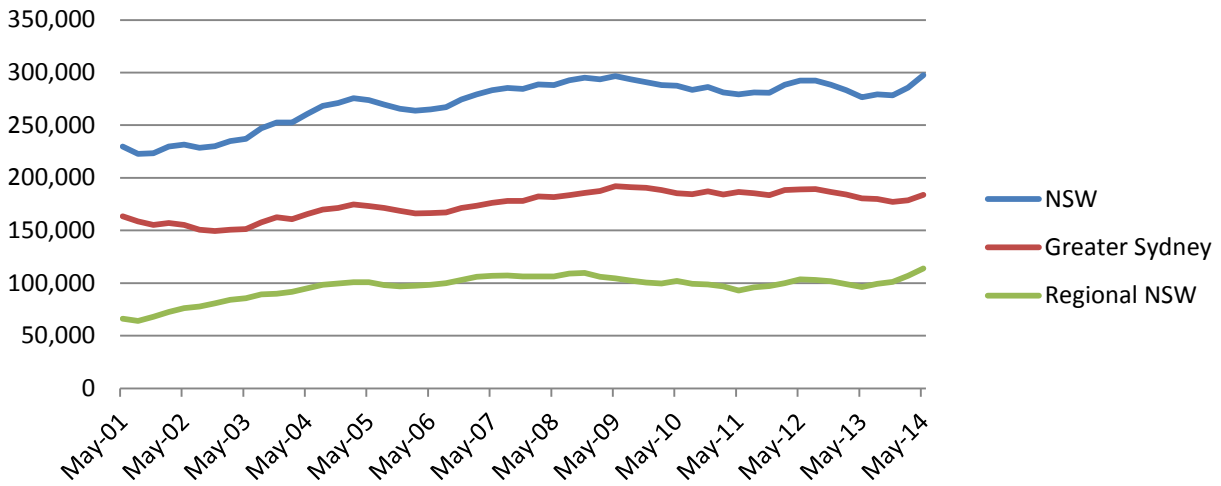

Education & Training: 2001 to 2014

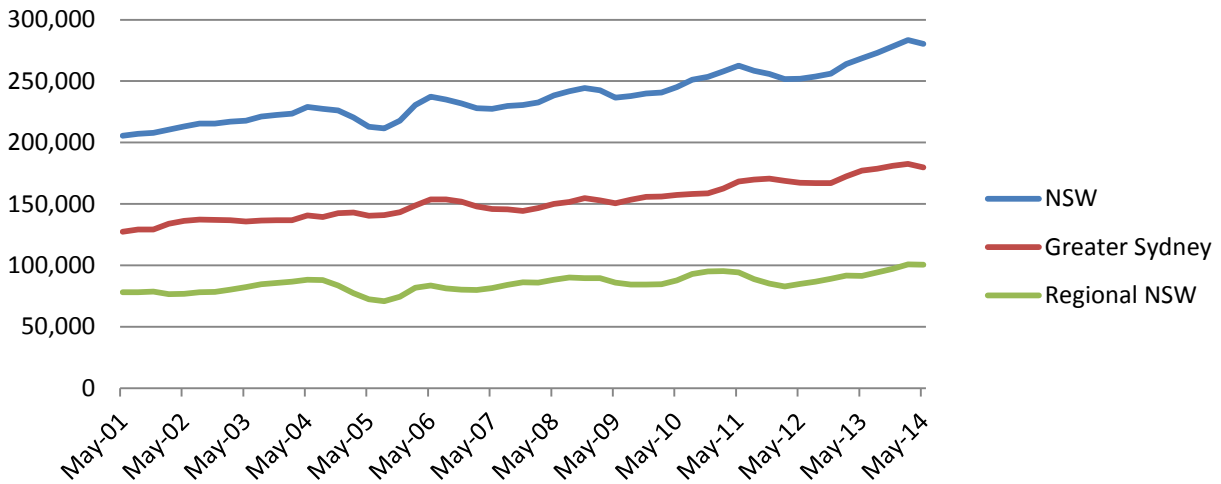

Manufacturing: 2001 to 2014

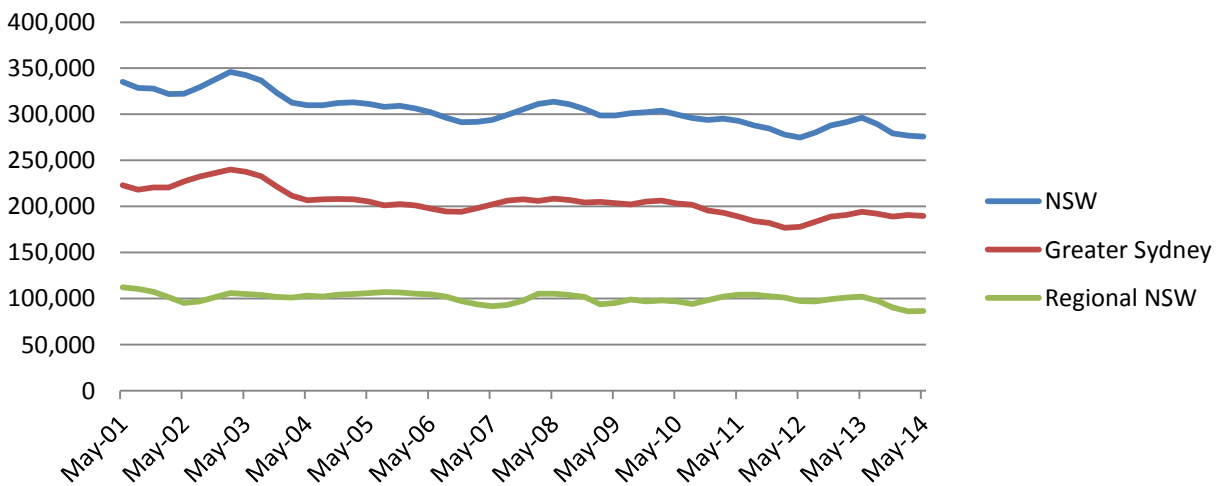

Employment in NSW's top six industries as of May 2014 (%): 2001 to 2014

Health Care & Social Assistance: 2001 to 2014

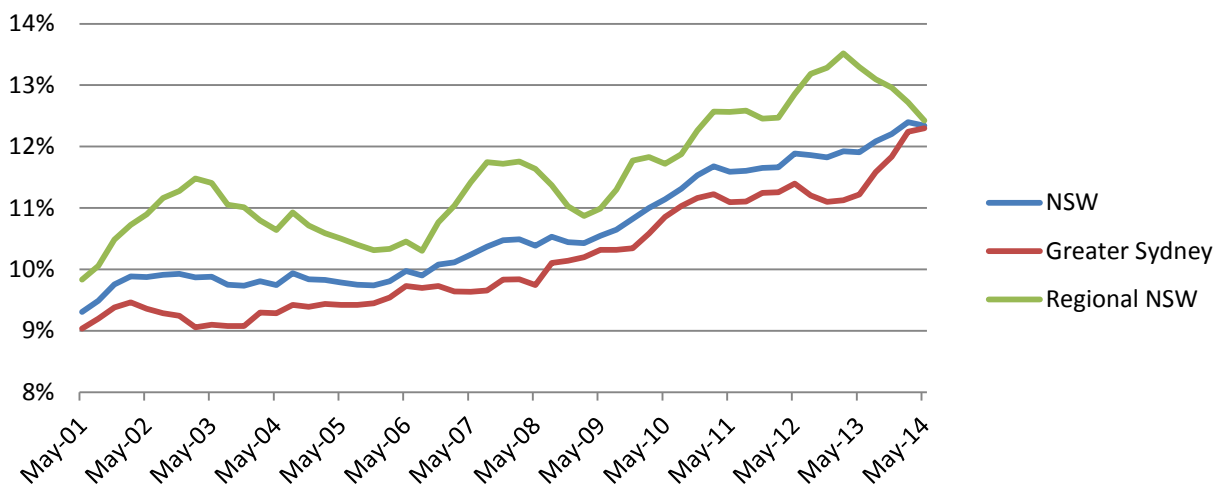

Retail Trade: 2001 to 2014

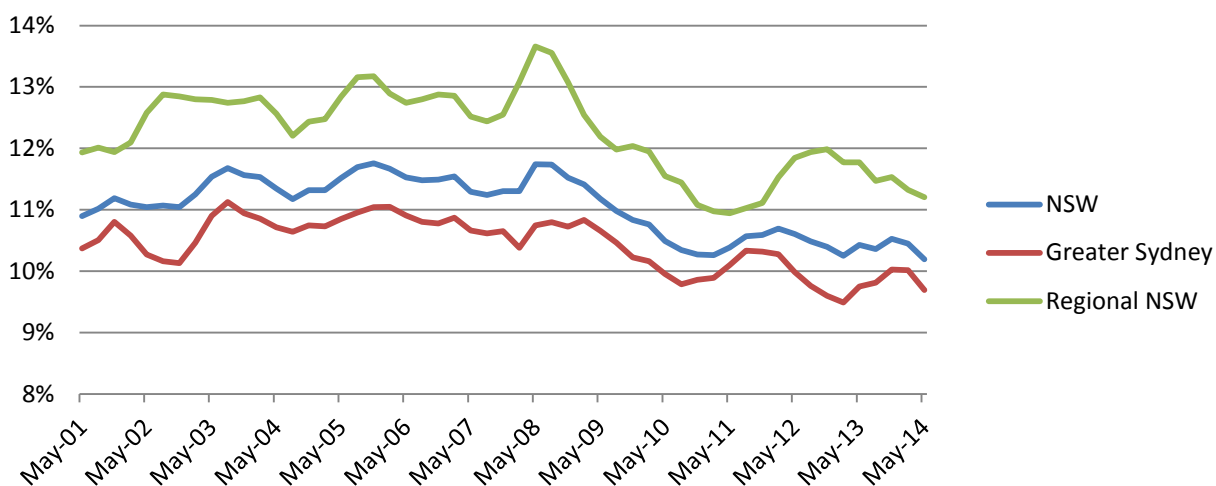

Professional, Scientific & Technical Services: 2001 to 2014

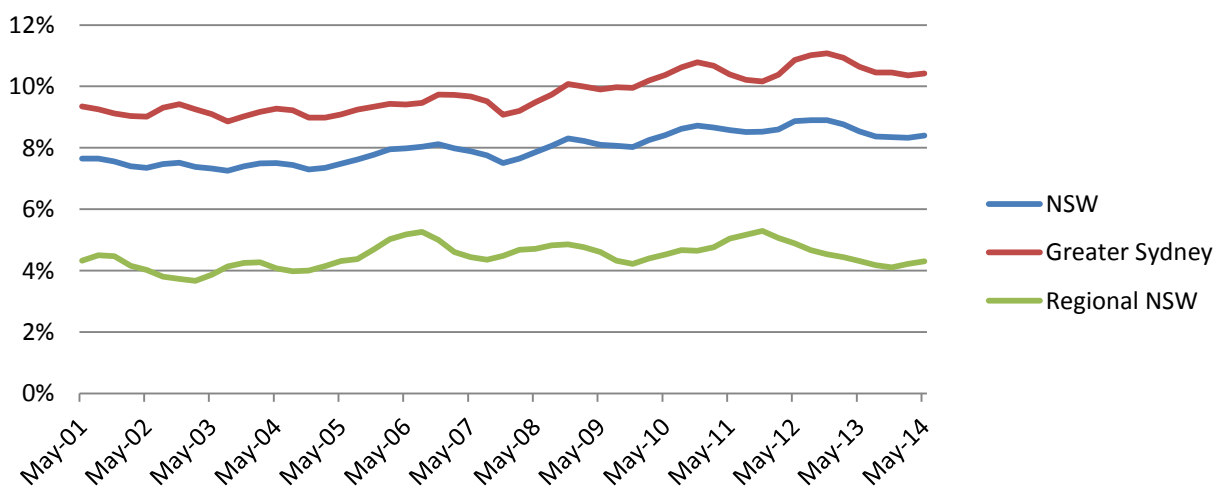

Construction: 2001 to 2014

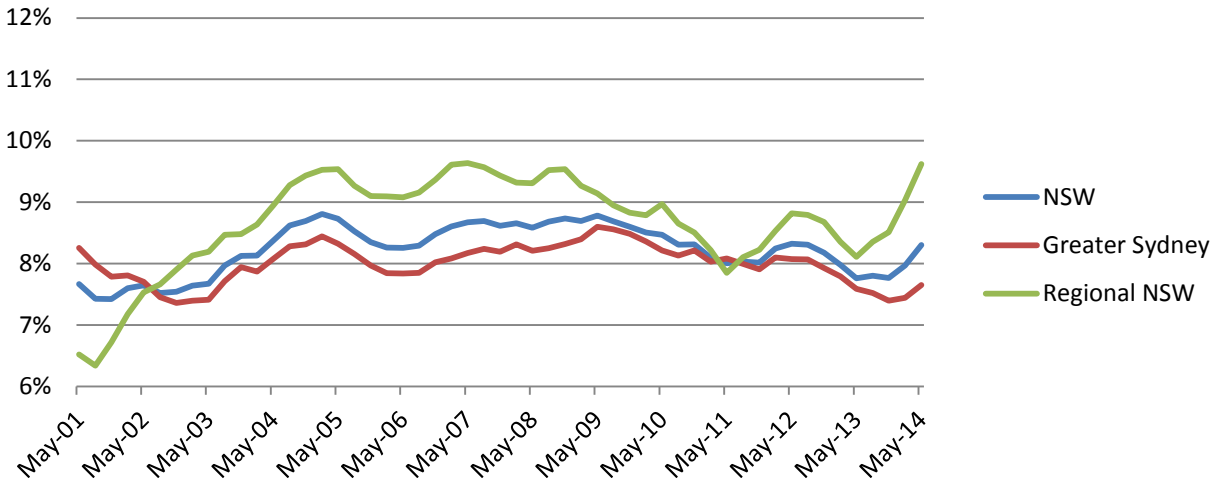

Education & Training: 2001 to 2014

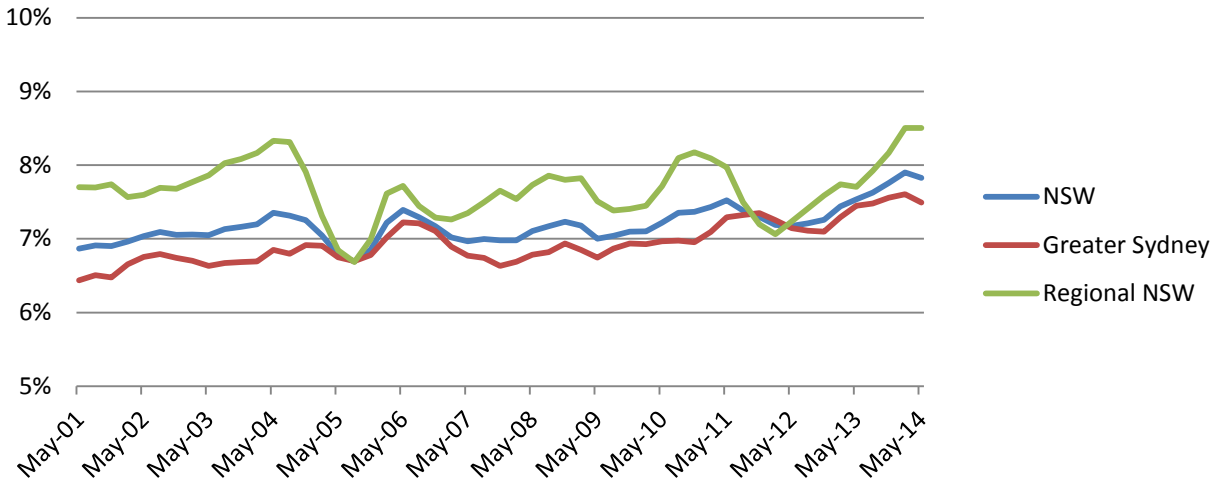

Manufacturing: 2001 to 2014

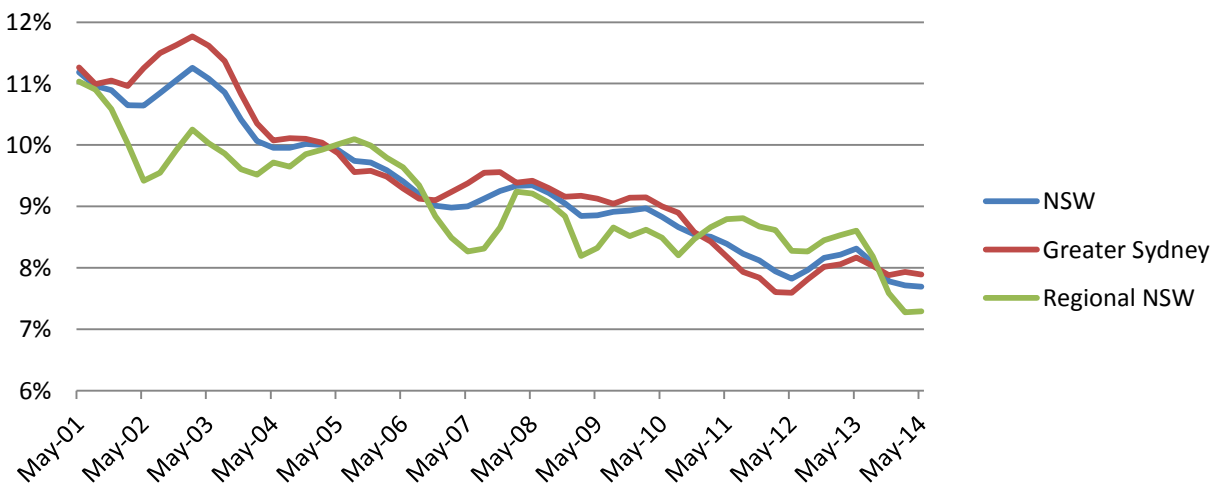

APPENDIX 1: INDUSTRY CLASSIFICATION

The Australian and New Zealand Standard Industrial Classification ([ANZSIC 2006](#)) categorises industry according to a four-level hierarchy: Divisions, Subdivisions, Groups and Classes. This Appendix sets out the Divisions and Subdivisions by which industry is categorised under ANZSIC 2006.

ANZSIC 2006: Divisions and Subdivisions

Division	Subdivisions
Agriculture, fishing & forestry	<ul style="list-style-type: none"> • Agriculture • Aquaculture • Forestry and Logging • Fishing, Hunting and Trapping • Agriculture, Forestry and Fishing Support Services
Mining	<ul style="list-style-type: none"> • Coal Mining • Oil and Gas Extraction • Metal Ore Mining • Non-Metallic Mineral Mining and Quarrying • Exploration and Other Mining Support Services
Manufacturing	<ul style="list-style-type: none"> • Food Product Manufacturing • Beverage and Tobacco Product Manufacturing • Textile, Leather, Clothing and Footwear Manufacturing • Wood Product Manufacturing • Pulp, Paper and Converted Paper Product Manufacturing • Printing (including the Reproduction of Recorded Media) • Petroleum and Coal Product Manufacturing • Basic Chemical and Chemical Product Manufacturing • Polymer Product and Rubber Product Manufacturing • Non-Metallic Mineral Product Manufacturing • Primary Metal and Metal Product Manufacturing • Fabricated Metal Product Manufacturing • Transport Equipment Manufacturing • Machinery and Equipment Manufacturing • Furniture and Other Manufacturing
Electricity, gas, water & waste services	<ul style="list-style-type: none"> • Electricity Supply • Gas Supply • Water Supply, Sewerage and Drainage Services • Waste Collection, Treatment and Disposal Services
Construction	<ul style="list-style-type: none"> • Building Construction • Heavy and Civil Engineering Construction • Construction Services
Wholesale trade	<ul style="list-style-type: none"> • Basic Material Wholesaling • Machinery and Equipment Wholesaling • Motor Vehicle and Motor Vehicle Parts Wholesaling • Grocery, Liquor and Tobacco Product Wholesaling • Other Goods Wholesaling • Commission-Based Wholesaling
Retail trade	<ul style="list-style-type: none"> • Motor Vehicle and Motor Vehicle Parts Retailing • Fuel Retailing • Food Retailing

	<ul style="list-style-type: none"> • Other Store-Based Retailing • Non-Store Retailing and Retail Commission-Based Buying and/or Selling
Accommodation & food services	<ul style="list-style-type: none"> • Accommodation • Food and Beverage Services
Transport, postal & warehousing	<ul style="list-style-type: none"> • Road Transport • Rail Transport • Water Transport • Air and Space Transport • Other Transport • Postal and Courier Pick-up and Delivery Services • Transport Support Services • Warehousing and Storage Services
Information media & telecommunications	<ul style="list-style-type: none"> • Publishing (except Internet and Music Publishing) • Motion Picture and Sound Recording Activities • Broadcasting (except Internet) • Internet Publishing and Broadcasting • Telecommunications Services • Internet Service Providers, Web Search Portals and Data Processing Services • Library and Other Information Services
Financial & insurance services	<ul style="list-style-type: none"> • Finance • Insurance and Superannuation Funds • Auxiliary Finance and Insurance Services
Rental, hiring & real estate services	<ul style="list-style-type: none"> • Rental and Hiring Services (except Real Estate) • Property Operators and Real Estate Services
Professional, scientific & technical services	<ul style="list-style-type: none"> • Professional, Scientific and Technical Services (Except Computer System Design and Related Services) • Computer System Design and Related Services
Administrative & support services	<ul style="list-style-type: none"> • Administrative Services • Building Cleaning, Pest Control and Other Support Services
Public administration & safety	<ul style="list-style-type: none"> • Public Administration • Defence • Public Order, Safety and Regulatory Services
Education & training	<ul style="list-style-type: none"> • Preschool and School Education • Tertiary Education • Adult, Community and Other Education
Health care & social assistance	<ul style="list-style-type: none"> • Hospitals • Medical and Other Health Care Services • Residential Care Services • Social Assistance Services
Arts & recreation services	<ul style="list-style-type: none"> • Heritage Activities • Creative and Performing Arts Activities • Sports and Recreation Activities • Gambling Activities
Other services	<ul style="list-style-type: none"> • Repair and Maintenance • Personal and Other Services • Private Households Employing Staff and Undifferentiated Goods- and Service-Producing Activities of Households for Own Use

APPENDIX 2: STATISTICAL AREAS LEVEL 4**Statistical Areas Level 4: Population size according to the 2011 Census**

Statistical Area Level 4	Population (2011 Census)
Greater Sydney	
Baulkham Hills & Hawkesbury	210,411
Blacktown	303,531
Central Coast	312,182
City & Inner South	264,544
Eastern Suburbs	249,545
Inner South West	523,611
Inner West	263,562
North Sydney & Hornsby	374,663
Northern Beaches	237,641
Outer South West	235,804
Outer West & Blue Mountains	288,191
Parramatta	394,709
Ryde	162,846
South West	360,166
Sutherland	210,265
Regional NSW	
Capital Region	207,823
Central West	196,740
Coffs Harbour - Grafton	130,602
Far West & Orana	113,589
Hunter Valley ex Newcastle	243,247
Illawarra	275,983
Mid North Coast	201,110
Murray	110,318
New England & North West	176,193
Newcastle & Lake Macquarie	342,605
Richmond - Tweed	227,620
Riverina	150,119
Southern Highlands & Shoalhaven	137,007